0119418

Digitized by the Internet Archive
in 2017 with funding from
Corporation of the Presiding Bishop, The Church of Jesus Christ of Latter-day Saints

https://archive.org/details/garvingenealogyd00coch

THE

GARVIN GENEALOGY

Descendants of

Henry and Sarah McKee Garvin

of Ireland and Pennsylvania

Part One

compiled by

Richard M. Cochran, Sr.

1983

THE GARVIN GENEALOGY

PART ONE

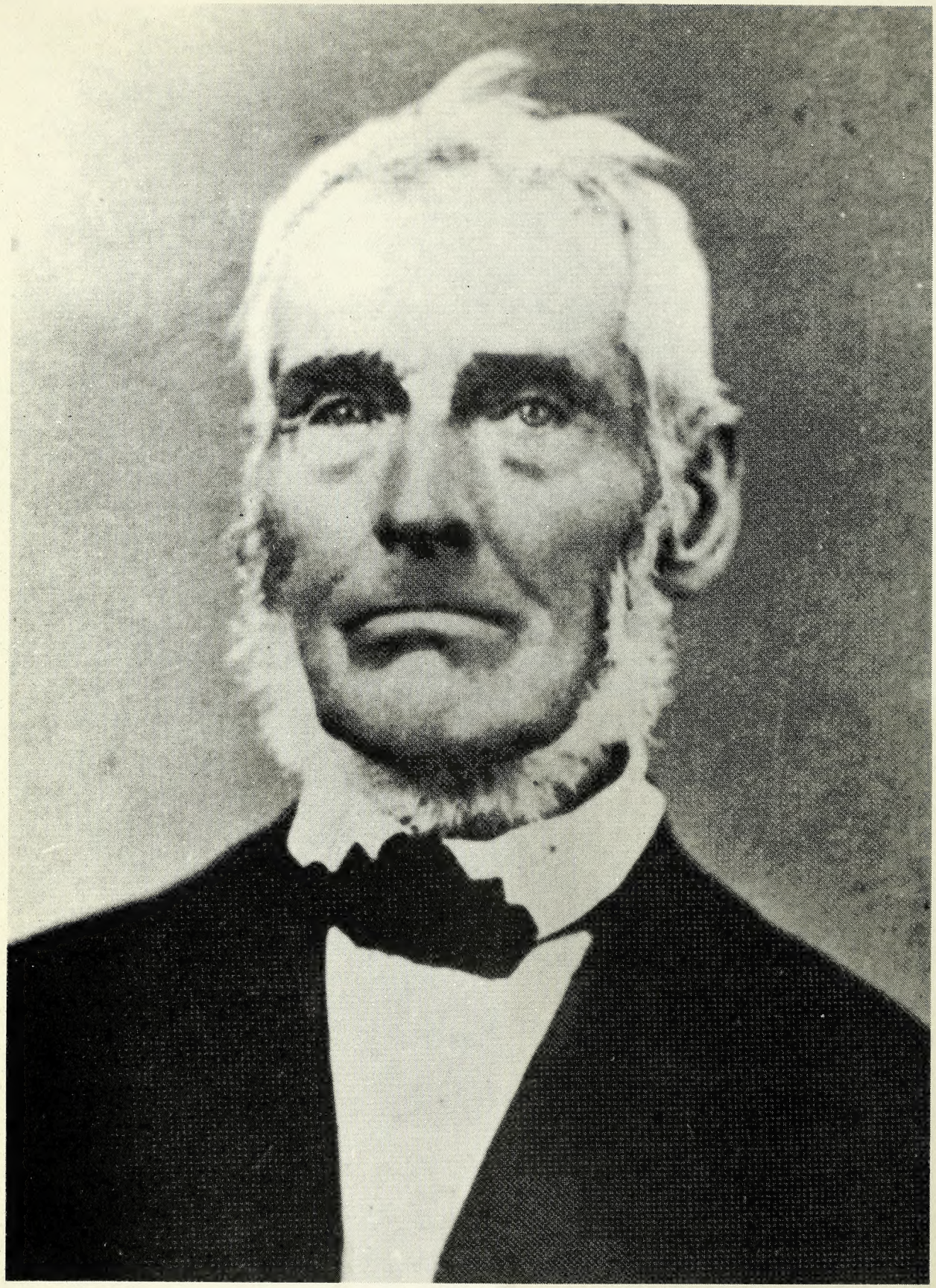

JOHN GARVIN 1791-1882

THE

GARVIN GENEALOGY

GENEALOGICAL DEPARTMENT
CHURCH OF JESUS CHRIST OF
LATTER-DAY SAINTS

Descendants of

Henry and Sarah McKee Garvin

of Ireland and Pennsylvania

Part One

compiled by

Richard M. Cochran, Sr.

1983

DATE MICROFICHED
3 Aug. 1983
PROJECT and FICHE # ZLIB 7-108 #2663
G. S. CALL # 6019163

PREFACE

The Garvin Genealogy you hold in your hands is the result of intensive research which followed an investigation of my wife's descent from several Revolutionary War soldiers. Because so many relatives were contacted at the very beginning it was decided to continue the work so that many of Henry Garvin's progeny could share his heritage.

In the most strict sense of the word this particular work is a record of relationships and not a family history. There are hundreds of families living today and many stories need to be compiled before a true family history can be issued. Nonetheless, this book is described as Part One and a definite effort will be made to issue a second part which will be devoted to biographical sketches of the family. Many have already contributed material which will be the basis for the second book. I urge others in the family to contact us as soon as possible so additional data can be included.

Obviously the compilation of any record as large as this is the result of a great deal of cooperation from hundreds of relatives. The many letters we received are testaments to this wonderful spirit we found in so many cousins. Several individuals were particularly helpful over the years, however, and deserve our special thanks. These include Mrs. Carol Swihart of Harpster, Ohio; Mr. Richard Garvin of Liverpool, N.Y.; Dr. A. L. Hook of Elon College, N.C.; Mr. Edward Garvin of Shelbyville, Ill.; and especially Bill and Becky Garvin of Raleigh, N.C.

We thank all who took the time to assist in this project and hope the Garvin Genealogy is a worthy expression of our gratitude.

Richard and Yvonne Cochran
South Bend, Indiana
March 1983

CONTENTS

List of Illustrations		xi
Henry Garvin, the Founder		xiii
The Arrangement of the Garvin Genealogy		xxvii
The Genealogy		
First Generation	page	1
Second Generation		1
Third Generation		4
Fourth Generation		18
Fifth Generation		50
Sixth Generation		114
Seventh Generation		241
Eighth Generation		394
Additions to the Genealogy		442
More Additions		449
Index		453

ILLUSTRATIONS

John Garvin, 1791 - 1882	frontispiece
Philadelphia in 1761, a Decade Before Henry Garvin's Arrival	following xiv.
Canada Campaign 1776/New Jersey and Philadelphia Campaigns 1776-1778	following xviii.
The First Three Garvin Generations	following xxvii.
Facsimile of the Old Garvin Bible Family Record	following p. 2
David John and Margaret (Spaid) Garvin	following p. 4
Samuel Garvin's Store at High View, Va.	following p. 6
Record of Hugh Garvin Family	following p. 12
At the Mary Catharine (Garvin) Hoch Home	following p. 14
Harrison G. Beemer & Samuel M. Garvin's Store in Mishawaka, In.	following p. 16
The Family of Henry Garvin Jr.	following p. 18
Mahlon & Mary (Dunlap) Garvin	following p. 20
The Runkle Family	following p. 26
John H. Garvin's Land in the Township Plats of the 1875 Logan Co. (Ohio) Atlas	following p. 32
Descendents of John Garvin	following p. 38
Lola Judson (Garvin) Day	following p. 47
Mrs. Elias R. Garvin and her Children	following p. 56
Samuel and Mary Garvin and some Ohio Grandchildren	following p. 60
Two Great Great Grandchildren	following p. 92
Columbus Garvin and his Family	following p. 108
Harry Faulkner's Family	following p. 110
The Richard Alfred Garvin Family	following p. 138

HENRY GARVIN, THE FOUNDER

The consequences of a single, ordinary life in the vast sea of humanity may, at times, seem meaningless or unimportant. But like a rock thrown in a still pond, the ever widening ripples bring contact with a greater world. So it is with an Irishman named Henry Garvin born in County Down some 230 years ago. Today the existance of a single man is echoed by hundreds of descendants removed up to eight generations from this sturdy immigrant founder.*

An Old World Heritage

The Ireland Henry Garvin was born into was a poor Ireland, a land though rich in tradition and folklore was nonetheless overcrowded and poverty-ridden. It was the Emerald Isle but the precarious balance between success and failure there showed Ireland to be a vegetable, not mineral, jewel: like an unwatered plant its beauty could quickly wither.

Some trace the beginnings of Irish difficulties back to the year 1169 A.D. when the Irish were first invaded by the English. In truth, however, Ireland has long been a war-torn nation, having endured many invasions in historic and prehistoric times. The English victory over the Irish came much later, after a series of wars in the 16th and 17th centuries. The result of the English successes in Ulster, of which County Down is part, was the settlement of English and Scottish Protestants in areas taken from the native Catholics. The Ulster Plantation as it came to be known was furiously opposed by the native Irish population, but it was a futile cause.

What part the ancestors of Henry Garvin played in the drama of Irish history is unknown. There are several theories regarding the origin of the Garvin family, including one that the Garvins were all originally from Scotland. Irish genealogists assert descendants of the sept O'Gairbhin adopted the anglicized surnames of Garvan, Garwin, Garavin, Girwin, Girvin and our Garvin. The sept is said to descend from a member of the O'Hanlon family named Gairbiadh. John O'Hart in his Irish Pedigrees claims this man's name means "shouting for food"! [1] Obviously this legendary ancestor of the Garvins was a man of great appetites! The O'Gairbhins are reportedly from the barony of

---

* We may never know for sure where Henry Garvin was born but he may well be the Henry "Girven" baptized July 8, 1753 in the Episcopal Church at Killyleagh, Co. Down, Ireland. This child was the son of James Girven whose children included John, baptized January 23, 1746; James, baptized September 22, 1750; and Mary, baptized September 9, 1755. Members of the Girven family were buried in the Killyleagh church cemetery as late as 1927.

Oneilland East, Co. Armagh. The fact Henry Garvin was an Episcopalian suggests sometime in the years after the English conquered Ulster Henry's immediate ancestors converted to the English church.

We may assume that Henry Garvin's parents resided in County Down for some years before and after his birth; they may have been natives of the region. County Down, anciently known as "Ulagh" is situated on the northeastern end of Ireland, bounded by Counties Antrim, Armagh and Louth on the north and west, and by the Irish Sea along its entire eastern and northeastern coast. Down is a small County, having an area of only 957 square miles. It had probably little changed from the time Henry was born when the 19th century topographer Samuel Lewis admired it for its "pleasing inequity of surface" which "exhibits a variety of beautiful landscapes". [2] But handsome or not, forces were at work in Ireland long before Henry Garvin was born which would prevent this Irishman from spending a lifetime in his ancestral home.

The Urge to Leave

The Irish immigrants so well known to most Americans are those who came in large numbers following the spectacular crop failures of the Potato Famine of 1846-1847. But these Irish immigrants were not the first to quit their homes in Ireland for an unknown fate in America. Irish economic and religious difficulties were the cause of several large waves of immigrants in the century of Henry Garvin's birth. At least two branches of the Garvin family with many living descendants came to America in the middle or the 18th century or earlier. One settled in Cumberland Co., Pennsylvania, the other in the state of New Hampshire.*

The immediate cause and indeed the exact date of Henry Garvin's departure is not known to us but he was very probably part of the massive migration of Irishmen to America which gained headway in the early years of the 1770s. It has been estimated that over 30,000 Irish immigrants came to America between the years 1771 and 1773 alone! [3] As with Henry's birth, his arrival in America is uncertain, but there is a possibility he is identical with a certain Henry "Gervan" who was recorded on August 2, 1773 as an Irish immigrant who had arrived at Philadelphia and was indentured to Mr. John Trappnall, of Darby Township, Chester County, Pa. for 13 pounds, 1 shilling, and 6 pence. The duration of his indenture was to be two years and six months. [4]

Research into the identity of this John Trappnall shows he was a taxpayer in Lower Darby Township, Chester Co., Pa. in 1766, 1767, 1768, 1769 and 1771. [5] A land owner of moderate means he owned between 80 and 90 acres of land in Chester County during these years and owned sheep, horses and cattle for which he was also taxed. Though his land

---

* The great American poet, John Greenleaf Whittier memorialized one member of the New England family in his poem "Mary Garvin", written in 1856. Mary had been carried away from her home by Indians but twenty years later on her death bed convinced her captors to send back her daughter to her aged parents.

THE BUSY PORT OF PHILADELPHIA IN 1761

(1) Christ Church (2) State House (3) Academy (4) Presbyterian Church (5) Dutch Calvinist Church (6) Court House

A DECADE BEFORE THE ARRIVAL OF HENRY GARVIN

and livestock suggest Trappnall was a farmer by occupation his talents were apparently manifold: he was elected Coroner of Chester County in 1766 and was reelected the following year. [6] As old age overtook him Trappnall sold his properties and in 1774 is shown landless in the tax records but is assessed for livestock and two servants. He also seems to have moved to Philadelphia County in his retirement. [7] The records of the Philadelphia Monthly Meeting (Quaker) show John "Trapnell" was buried March 17, 1775. He was 75 years old. [8]

What became of John Trappnall's servant Henry Gervan is unknown. No mention is made of him in the settlement of Trappnall's estate by his widow, Gertrude, in 1778. [9] By that time, of course, Henry Gervan would have fulfilled his 2½ year obligation and would have no longer been legally bound to the Trappnall family.

It is interesting that just at the point Trappnall's servant completed his indenture, around February 1776, written documents begin to show unambiguous references to our ancestor, Henry Garvin. The reason for this sudden appearance of Henry Garvin in the records is, of course, the beginning of the Revolutionary War. Thousands of men came forward to join in the struggle and are inscribed on innumerable muster rolls of state militias and Continental Army units.

Service in the American Revolution

It is ironic the first definite records we have concerning Henry Garvin arise from the preparations his adopted country made for war. A man whose ancestors spent generations facing various enemies, Henry Garvin may have longed for the peace his Old World family rarely enjoyed. But war loomed and on February 3, 1776 the name of Henry "Girven" was added to the roll of recruits of Captain William Rippey's Company of the Sixth Pennsylvania Battalion of the Continental Line. [10]

William Rippey belonged to a well known family of Pennsylvania's Cumberland Valley.* The unit he raised was composed of many of his neighbors and has been called "one of the most typical of the Scotch-Irish companies from the Cumberland Valley in the Revolution." [12] Forming his company Rippey was obeying a resolution of the Continental Congress dated January 4, 1776 which ordered "That an additional battalion be raised in the county of Cumberland, in the Colony of Pennsylvania." [13] Six companies were to be raised in Cumberland County and two in York County, Pa. While the claim has been made Captain Rippey's company was composed of exclusively Cumberland County residents a second partial muster roll of his company taken in April 1776 suggests this was not entirely true. This list of several soldiers includes the name of a town or county following each name, presumably their home. In this list is Henry "Girwin", Reading which might

---

* After the war William Rippey was an inn and tavern keeper in Shippensburg, Pa. When President George Washington visited Shippensburg during the Whiskey Rebellion (1794) he was quartered at Rippey's "Branch Hotel". Rippey died in Shippensburg at the age of 78 years on September 22, 1819. [11]

mean Henry called Berks County, Pa. home at the time of his enlistment. [14]

The Sixth Pennsylvania Battalion of the Continental Line was commanded by Colonel William Irvine (1741-1804), an Irishman who later rose to become an Army general and later a prominent western Pennsylvania politician. Some of Colonel Irvine's superior and fellow officers in the Pennsylvania military organization have become familiar names in American history. They include Arthur St. Clair, a general in the war and later territorial governor of the Old Northwest Territory (Ohio, Indiana, Illinois, Michigan and Wisconsin); "Mad" Anthony Wayne, the colorful and flamboyant general and Indian fighter; and Josiah Harmar, a junior officer in the war whose unsuccessful attempt to subdue the Miami Indians in northeastern Indiana under Chief Little Turtle is called "Harmar's Defeat".

To recruit Garvin, however, this galaxy of military stars meant less than the more immediate prospect of war. The popularly held view of an ill-equipped American would be little contradicted by Henry Garvin, could he speak today. Direct evidence of the unfortunate state of affairs Henry knew at first hand comes from a letter Colonel Irvine wrote on March 22, 1776 to John Hancock, president of the Continental Congress. In this letter Irvine complained that "many of the (battalion's) arms are old, and want bayonets and other repairs...knapsacks, haversacks, canteens and many other necessities the commissioners promised to forward for my battalion, are not yet come to hand." [15]

Yet the shortages reported by Colonel Irvine did not delay military operations. General Washington ordered the Pennsylvania battalions to New York in late March, 1776. On April 26th the regiments commanded by William Irvine and Anthony Wayne were further ordered to Canada. Eighteenth century warfare was not characterized by the lightning speed of the twentieth: the Pennsylvania troops arrived in Albany, New York on May 10th. [16] The men did not remain in Albany long, but long enough for Colonel Wayne to caustically remark on that city's gabled dwellings, opening upon dirty, crooked, unpaved streets, housing "Hollanders...shy of strangers, impolite and mulish...who could speak no English." [17]

The opinions of the less aristocratically-minded men serving under Colonel Irvine and Colonel Wayne have not been preserved, but while the enlisted men prepared their gear for the march northward the officers of the two regiments were entertained at the spacious estate of Philip Schuyler and his wife, the former Catharine Van Rensselaer. Henry Garvin and the rest of the 770 men who made up Colonel Irvine's battalion started for Lake Champlain on May 13th. [18]

At the beginning of June, 1776 the men of Irvine's and Wayne's battalions had met again, far inside the Canadian border. The journey had been made on foot through miles of thick, unyielding forests and on barges across Lake Champlain and the Sorel River. The rendevous of American forces was the mouth of the Sorel River where it meets the St. Lawrence. Here, 45 miles from the British fort at Trois Rivieres (Three Rivers) the Pennsylvania troops found their allies on June 5, 1776. [19] What greeted the newcomers was a sight to be repeated often in the war: the encamped troops were critically low on food, down to just 1/6 rations. The men had been ravaged

by disease and their commander, John Thomas had just died of smallpox. It was not an encouraging beginning for an attack against the enemy.

The Pennsylvanians shared their provisions, reviving their allies. At midnight, June 8th, they moved out along the south shore of the river bound for Trois Rivieres. Though the commanders stressed the importance of silent running, the column of 1400 men moving through the dark, untamed woods let the British garrison know well in advance of its arrival. Four hours later as dawn approached the Americans were sopping wet, confused and disoriented. As they stumbled out of the trees to the shore of the St. Lawrence they found themselves directly opposite a fleet of British frigates which had come up in the night. Chaos reigned and though the Americans regrouped to make a general retreat, losses were heavy. The Americans headed south and arrived back at the mouth of the Sorel River at dusk on June 11th after a grueling 60 hour forced march. A tally of losses showed that 25 men had been killed and two hundred captured, including Henry Garvin's Battalion commander, William Irvine. The high hopes of easy victory in this young war were cleanly dashed. [20]

A complete roll of those Pennsylvanians taken prisoner with Colonel Irvine does not exist so we do not know whether Henry Garvin was among the prisoners. As his unit retreated southward it was to suffer even further misfortune. One June 21st three captains, three lieutenants, two ensigns and four privates of the Sixth Pennsylvania sailed across to the western shore of Lake Champlain at Isle aux Noix to catch fish. Though advised otherwise they went unarmed. As they jovially cast their nets and lines they were observed by a band of Indians who attacked the hapless soldiers. The attack was in full view of the encamped Americans less than a mile away across the water. By the time help arrived the Indians had fled leaving the scalped corpses of two officers and two enlisted men. They took as prisoners four officers and two privates. Only Henry Garvin's company commander, Captain William Rippey, and another officer escaped. [21]

If the astounding military setbacks experienced by the Americans in Canada were not enough, nature conspired to make the ordeal even worse. The month of June in the swamps took many casualties: in some units nearly half the men were ill. In July the Americans retired to Ticonderoga. Official strength figures for the Sixth Pennsylvania Battalion in the ensuing months give only a faint impression of what life must have been like for Private Garvin and his comrades. In August the battalion numbered 575, 205 of whom were sick or missing; in September the unit numbered 541 with 292 sick or missing; and by November the unit consisted of 503 men with over 2/3 of that number, 361, sick or missing. [22] Malaria, smallpox, fever and the digestive problems accompanying a constant diet of salt pork, flour and (scurvy-preventing) spruce beer took a heavy toll of Pennsylvanians. Private Henry Garvin may have been one of the lucky ones allowed to return to Pennsylvania to recoup some strength. But he was soon back to duty.

The substantial losses suffered by the 6th Pennsylvania Battalion in 1776 resulted in a reorganization of the unit at the end of the year. Enlisted men reenlisted for a period of three years or the duration of the war and officers' commissions were similarly extended. The old 6th Battalion became the 7th Pennsylvania Brigade and, though it was commanded on paper by

Colonel William Irvine (still a prisoner), it was led by another Irishman, Major (later Lt. Colonel) David Grier. Among those who reenlisted on December 31, 1776 was Henry Garvin who was also promoted to the rank of Corporal. [23]

The 7th Pennsylvania Brigade remained on duty at Ticonderoga through the winter and returned to Carlisle, Pa. at the beginning of March 1777. Thereafter the unit came under the direct command of General George Washington and remained so until the end of the war. Corporal Garvin's introduction to military life on the Canadian frontier was to be followed by participation in several familiar Revolutionary War battles and campaigns: Brandywine and Paoli Tavern (September 1777), Germantown (October 1777), the encampment at Valley Forge (December 1777 through June 1778)*, and the Battle of Monmouth (June 1778). According to one source Monmouth was "the last important engagement in the North and was the longest action of the war." [24] Troops of both sides showed astounding vigor and courage considering the heat. One source states the temperature rose to 92° that day. Others say it was a full 100° in the sun. In that battle Americans lost 356 men, at least 37 of whom died of sunstroke; British losses numbered 358 dead, no fewer than 60 from sunstroke.

The war was not over for Henry Garvin, he was to serve another three years in his country's service. With the exception of an assault on the British at West Point on the Hudson in July 1779 his unit's service was without event. The exact date of Henry's discharge from the Army is unknown as some of the records of the 7th Pennsylvania Brigade were largely destroyed by fire. Henry's military account was not fully settled until 1784 when five pay certificates were issued to him by John Pierce, Paymaster General of the Continental Army. [25] These certificates amounted to $337.20, a nest egg which would help Henry Garvin get a start as a civilian.

A Veteran Returns Home

What roots Henry Garvin put down before he joined the Army we cannot tell. He apparently owned no land. Because the majority of his comrades hailed from the Cumberland Valley it is natural to suspect that, even if Henry was not a resident of that area before the war, he moved there having friendly ties with ex-soldiers in the vicinity.

It may have been a friend from the Army who introduced Henry Garvin to a young woman named Sarah McKee. Sarah was probably like her father, Hugh McKee, Sr., a native of Co. Antrim, Ireland. Hugh was born there January 17, 1717. [26] The elder McKees immigrated to America some years prior to the American Revolution and it was probably Sarah's father who patented 150 acres of land in Cumberland County on May 18, 1767. [27]

The friendship between Henry and Sarah grew stronger and they were married, probably about 1782 or 1783. Very soon afterward the families of

---

* Here, though no battle was fought, 11,000 men suffered extreme hardship due to the cold, disease and a lack of provisions. Nearly a quarter of them went without boots or footgear and over 3,000 died.

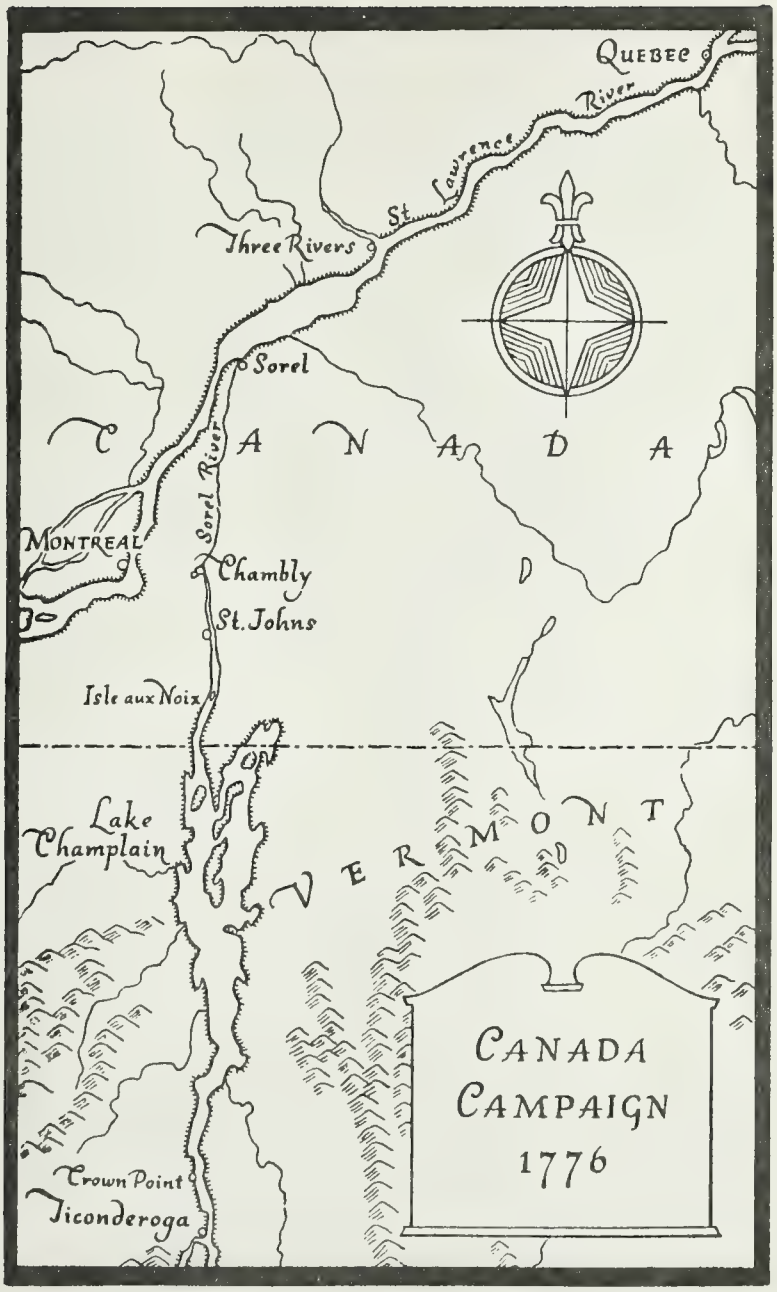
Quebec
St. Lawrence River
Three Rivers
Sorel
Sorel River
C A N A D A
Montreal
Chambly
St. Johns
Isle aux Noix
Lake Champlain
V E R M O N T
Crown Point
Ticonderoga
Canada Campaign 1776

NEW JERSEY
AND PHILADELPHIA
CAMPAIGNS
1776 - 1778
Tarrytown
Dobbs Ferry
Paramus
Hackensack
Aquackanonk
(Passaic)
Fort Lee
Morristown
Newark
Springfield
Elizabethtown
New York
Basking Ridge
Scotch Plains
Rahway
Bound Brook
Metuchen
Middle Brook
Piscataway
Brunswick
Perth Amboy
Sandy Hook
Spotswood
Middletown
Shrewsbury
Princeton
Pennington
Englishtown
Freehold
(Monmouth C.H.)
Trenton
Allentown
Crosswicks
Bordentown
Burlington
Mt. Holly
Coryell's Ferry
McConkey's Ferry
Nazareth
Easton
Bethlehem
Reading
Valley Forge
Paoli
Barren Hill
Swede's Ford
Whitemarsh
Chestnut Hill
Germantown
PHILADELPHIA
Cooper's Ferry
Gloucester
Haddonfield
Fort Mifflin
Fort Mercer
Chester
Woodbury
Billingsport
Jeffrie's Ford
Trimble's Ford
Chad's Ford
Kennett Square
Wilmington
Christiana
Cooch's Bridge
New Castle
Salem
Lewes
Cape Henlopen
Cape May
Great Egg Harbor
Little Egg Harbor
Absecon Inlet
Great Egg Harbor
Delaware River
Raritan River
Raritan Bay
Hudson River
Passaic River
Rahway River
Navesink River
Assunpink Creek
Neshaminy Creek
Wissahickon Creek
Schuylkill River
Perkiomen Creek
Brandywine Creek
Christiana Creek
Elk River
Chesapeake Bay
Maurice River
Tons River
Delaware River
Great Egg Harbor River
NEW JERSEY
PENNSYLVANIA
MARYLAND
DELAWARE
DELAWARE BAY
ATLANTIC OCEAN
MILES
5 0 10 20 30

Garvin and McKee, bound by marriage, were bound by friendship. Sarah's two brothers, Robert McKee (died ca. November 1812 in Washington Co., Md.) and Hugh McKee, Jr. (1749-1815 of Franklin Co., Pa.) married Mary and Sarah Downey, daughters of James Downey (died ca. 1784 in Washington Co., Md.), a large land and slaveholder in Washington Co., Md. In time the Downeys, too, became close friends of the Garvins.*

Though coverage of Sarah McKee Garvin's relatives is not possible in the present genealogy of the Garvins it is sufficient to say the McKees are a large family today. The family has flourished in the vicinity of Hagerstown, Md. for generations. Two members of the family (descended from Sarah's brother, Hugh, Jr.) are listed in the current Who's Who in America. They are Edwin Dinwiddie McKee (born September 24, 1906), a noted geologist and at one time Park Geologist for the Grand Canyon National Park. The other cousin is Richard Donald McKee II (born December 28, 1941), an opera and concert singer who has appeared with many American companies including the New York City Opera.

The Garvin household was soon blessed with the first of seven children; James Garvin was born December 18, 1784. If Henry and Sarah named their first born after Henry's father, the possibility Henry is the same one in the Killyleagh, County Down baptismal records is further strengthened. Over the next eighteen years James' siblings William, John, Mary, Hugh, Henry, Jr. and Sarah Garvin followed.

A Pennsylvania Farmer

The first evidence of Henry Garvin's settlement on the land appears in connection with his earlier war service. Revolutionary War soldiers were entitled to lay claim to certain tracts of land, the size of which varied with the highest rank held in the Army. Though many of the early bounty land warrants were lost in the U.S. War Office fire of 1800, the National Archives retains a card file of bounty land recipients with a limited amount of information concerning the land grant. According to this card file Henry Garvin received 100 acres against warrant number 9434, dated July 9, 1789. [29] Federal records do not state the precise location of Henry Garvin's land or whether he actually took up residence on the land granted him in the above warrant. In any case the Garvins first lived in Cumberland County, Pa.

---

* Many years after the elder McKees and Downeys were dead and two years before she died six days short of her 98th birthday, Henry and Sarah Garvin's last surviving grandchild, Mrs. Mary Catharine Garvin Hoch recalled the McKees were "very aristocratic" Scotch-Irish people. She very well remembered her father's 1st cousin, John McKee (1787-1871) who was at one time a school teacher in Pennsylvania. She also remembered a tale about (William) Downey (1785-1858), "a slaveholder (who) became old and faultfinding and asked his son, (James) Madison Downey to whip Jim, a house servant. Madison would crack the whip, taking Jim down to the cellar, and tell Jim to 'hollar' and Father Downey was satisfied. Negroes called him 'Medicine Downey'." [28] (This William Downey was a son of James and Isabella (Dinwiddie) Downey and a nephew by blood of the wives of Robert and Hugh McKee, Jr.).

The Garvin family appears to have lived a quiet, uneventful life on their Cumberland County farm.* The town they knew best was nearby Carlisle, visited and described in 1784 by the noted physician and politician, Dr. Benjamin Rush. [34] According to Rush, Carlisle then consisted of about 300 substantial houses, many built of stone. Among other things Rush commented on harmonious relationship between members of the town's two chief religious denominations, the Presbyterians and the Episcopalians. So close were they that the congregations occasionally exchanged ministers for Sunday services!

One growing concern of the Garvins' neighbors and most of the inhabitants of the central and western counties of Pennsylvania was the necessity for new and improved roads. As frontier settlements drew larger numbers of immigrants from the East commercial activity greatly accelerated. The need for good roads was obvious for those who depended on trade and commerce. This wide condern was manifested by several large appropriations for several new or renovated roads traversing Pennsylvania, including the great Pennsylvania Road which linked Philadelphia and Pittsburgh. In time these roads drew the sons of Henry and Sarah Garvin to them, taking the Garvins far away from their native Cumberland County.

While life was relatively calm and undisturbed for the Garvins the passage in 1791 of a federal excise tax on distilled spirits was to have a dramatic and violent impact on the residents of western Pennsylvania. From the very beginning there was opposition to the tax on whiskey. Many of the older Scotch and Irish families recalled with bitterness the levy of these very same taxes by the English in the Old World; they were determined it would not be repeated in the New. But economic factors were even more cause for opposition to the tax. For many western Pennsylvania farmers whiskey was the most profitable item they could market, the high cost of transportation and unreliable roads preventing profitable shipments of grain.

At first when the tax was passed collection was only feebly undertaken. But in a few months tax collectors were at their work and a storm of opposition thundered across western Pennsylvania. In 1794 riots broke out in several towns, included several in Cumberland County. According to one writer "Carlisle seems to have had the liveliest time. The (tax) collector for Cumberland County was visited by a party of men with blackened faces on the evening of August 28 and was forced to resign. On the night of September 8 or 9 a pole was erected in the public square of Carlisle bearing the inscription 'Liberty and No Excise,

---

* That they resided in Cumberland County most of their married life is evidenced by a number of sources. The descendants of Henry's oldest son, James preserved an oral tradition that he was originally from Carlisle, Pa. This tradition was finally put down in print in 1940. [30] The Bible which belonged to James' younger brother (and now in the possession of Lawrence E. Cole, of San Antonio, Texas) states: "John Garvin was born near Shippensburg, Cumberland County, Pennsylvania October 31, 1791." [31] And among the 804 "free, able-bodied males between 18 and under 45 years residing within the bounds of the 1st Battalion of Cumberland County Militia" was person number 199, Henry "Girvin". [32] Finally Henry Garvin is shown on the rolls of taxpayers of the Direct (Federal) Tax of 1798. He was listed as a resident of Middletown Township, Cumberland County, Pa., living in a 20 x 16 ft. house constructed of wood. [33]

O Whiskey'. The next morning it was cut down. The angry rioters thereupon reassembled in even greater numbers and put up another. The pole became the scene of a nightly celebration accompanied by much noise and shooting. Peaceable citizens who ventured out were stopped and forced to contribute money for the purchase of whiskey for the crowd." [35]

Such flagrant lawlessness was not to be long tolerated by the authorities and the militias of Virginia, Maryland, New Jersey and Pennsylvania were mobilized for action. A force of 12,950 men was raised and the New Jersey troops went to Carlisle. One officer in the New Jersey militia, Major William Gould, kept a diary of his activities during the conflict which has come to be known as the Whiskey Insurrection or the Whiskey Rebellion. The hostile attitude of the citizens of Carlisle was displayed on one occasion involving Gould himself:

> Saturday, October 4th, 1794. Marched to Carlisle, the Jersey horses met us a mile from town and escourted us into town; encamped in a large field near the same, the ground wet and no straw... Continued in Carlisle six days, during which time I was very sick, occasioned by a sudden cold lying on the wet ground; was taken to a Mr. Wallace's house in town... I remained there some time, during which, after taking an emetic one day she (Mrs. Wallace) recommended a chicken for soup. I immediately sent Dick after one, he went almost through the town with a dollar, and could get none, they would ask who he wanted it for, on telling them it was for a sick officer they would tell him they had none for him, when at the same time Dick could see them all around the house. On informing Mrs. Wallace of the circumstance, she sent her maid, and for a quarter of a dollar bought two fine chickens. [36]

The inhabitants of Carlisle showed very little more charity toward President Washington when he marched into Carlisle on October 4th. Though he was greeted by salutes and the ringing of bells the citizens who filled the streets looked on in sullen silence. [37]

Once the troops arrived in western Pennsylvania order was restored. A few of the principal organizers were arrested but were soon released. By November 19th the militia units were on their way home in the East. Though the excise tax was never repealed conditions for the western farmers and merchants soon improved. Among the positive developments was the defeat of the Indians in the Old Northwest by General Anthony Wayne, whom Henry Garvin knew so well from his Revolutionary War days. The military victory opened a floodgate of immigration to the newly secured territory and prosperity soon followed.

The Garvins continued on in Cumberland County until 1802 when on April 14th Henry and Sarah deeded their 202 acre farm to William Irvine, of Carlisle.* Within a short time the family moved to Franklin County, Pa.

---

* DEED
HENRY GARVIN
to
WILLIAM IRVINE

This INDENTURE made the fourteenth day of April in the year of our Lord one thousand and eight hundred and two. Between Henry Garvin of Middletown township, Cumberland County and State of Pennsylvania, farmer, of the one part, and William Irvine of the Borough

where Sarah's brother, Hugh McKee, Jr. and members of the Downey family had settled.

But then, around 1807 or a little later, tragedy struck. While fording the Antietam Creek Henry Garvin's horse apparently stubled, throwing the rider into the rushing stream. Somehow Henry floundered in the water and drowned, his life coming to a sudden and very premature end.

---

of Carlisle in the County and State aforesaid, hatter, of the other part. Witnesseth that the said Henry Garvin for and in consideration of the sum of thirty-five pounds lawful money of Pennsylvania to him in hand paid by said William Irvine doth by these presents Grant, bargain and sell, release and confirm unto the said William Irvine, his heirs and assigns in fee simple, all his right and title Interest Property Claim and Demand of in and to a Certain Tract of Land and Improvements situated in Middletown Township in the County of Cumberland described as follows viz. Beginning at a White Oak thence by land of Matthew Wilson deceased north six degrees West, thirty-six perches to a Gum (tree), thence by the North Mountain South eighty two degrees and an half west two hundred and twenty perches to Locust, South eleven degrees East, twelve perches to Stones, West fifty four perches to Stones, thence by land of John Waddle, now Phillip Hough, South twenty-five degrees East, ninety-five perches to a White Oak thence by land of James Elliot South Eighty five degrees East fifty six perches to a Hiquary (Hickory) North eighty five degrees East one hundred and twenty six perches to a Black Oak South twenty two degrees East thirty five perches to a White Oak thence by land of John Bigham decs'd. South Eighty Seven and an half degrees East one hundred and nine perches to the place of beginning. Containing Two hundred and two acres and seventy eight perches and allowances of Six per Cent for Roads. Together with all and Singular the Buildings and improvements whereon erected Standing or being, the Ways, Woods, Waters, Water Courses, Rights, Members, Privilages Hereditaments and premises, with the appurtenances and all the Estate Right Title Interest property Claim and demand whatsoever of him the said Henry Garvin to the Same and every part and parcel thereof. To have and to hold the said Tract of land, Hereditaments and premises with the appurtenances unto him the said William Irvine, (his) heirs and assigns, and to his and their only proper use and Behoof forever. Subject to the payment of the Interest and fees due to the Commonwealth for the Same. In Witness whereof the said Henry Garvin hereunto Set his hand and Seal the day and year first above written.

HENRY his X mark GARVIN

Sealed & Delivered in Presence
Wm. Ramsy George Logue

Received Carlisle the 14th of April in the year 1802 from the named William Irvine the sum of thirty-five pounds lawful money full of the Consideration therein mentioned. Witness my hand.

HENRY his X mark GARVIN

Test. Geo. Logue

Because Henry Garvin died at the young age of around 50 and his wife also seems to have died in middle age, the Garvin family soon scattered. Eighteen years separated the oldest and the youngest of their children and it was not long before the older sons sought their own fortunes in the world. Of the daughters we know very little but James moved to Virginia, William to Illinois, John to Ohio, Hugh to Missouri (having resided in New York City, Baltimore and Virginia earlier in life), and Henry Jr. to Ohio. Only the youngest of the family, Henry Garvin, Jr. remained in the old homeplace long enough to raise a family. But he, too, in middle life moved to Ohio. Of Henry and Sarah's 47 known grandchildren only one remained in Pennsylvania. He was Henry Jr.'s eldest son, Hezekiah Garvin.

So the family has drifted far apart over the generations. It is very sad that of the founder, beyond the bare facts of his nativity, Revolutionary War service and tragic death only one other statement about Henry has been preserved: that he was a strict Episcopalian and "knew many prayers". [38] Somewhere in some forgotten and likely unmarked grave the dust of this long dead Irishman lies. Though the very essence of the man has been lost forever his hundreds of descendants carry his legacy of life and freedom. They guarantee that a part of Henry Garvin shall survive for centuries beyond count.

Cumberland County — Before George Logue Esquire one of the Commonwealth Justices of the Peace in & for the Same Personally Came the above named Henry Garvin and Acknowledged this Indenture to be his Act and Deed. Witness the hand and Seal of the same George Logue at Carlisle the 14th day of April A.D. 1802. Geo. Logue

I, Sarah Garvin, Wife of the Within named Henry Garvin do by these presents Confirm the within Deed of Conveyance on my part being fully approved to the Sale thereof, and the same is not done by me through the Coercion or Compulsion of my husband or any other person. In Witness whereof I hereunto set my hand & Seal the 14th day of April A.D. 1802.

SARAH her X mark GARVIN

Sealed & delivered in presence of
Wm. Ramsey George Logue

Entered in the Office 25th March A.D. 1803 Compared by George Kline, Recorder

******

Note: The above deed mentions several of Henry and Sarah's neighbors (Matthew Wilson, John Waddle, James Elliot and others) who appear in the 1790 census of Pennsylvania. Listed in the "eastern portion" of Cumberland County are (all in a row): James Eliot, John Waddle, Henry Yarman, and Matthew Wilson. This Henry "Yarman" was undoubtedly Henry Garvin, but the name was badly mispelled by the census taker. One other fact leads us to believe Henry Yarman was really Henry Garvin: the household immediately preceding that of James Eliot was Hugh McKee!

Footnotes

[1]John O'Hart, Irish Pedigrees, 2 vols., American Edition, (New York: P. Murphy & Sons, 1915), 1:466.

[2]Samuel Lewis, A Topographical Dictionary of Ireland, 3 vols., (London: Samuel Lewis, 1837), 1:486.

[3]Wayland F. Dunnaway, The Scotch-Irish of Colonial Pennsylvania, (Chapel Hill: University of North Carolina Press, 1944), p. 30.

[4]Pennsylvania German Society, Proceedings and Addresses 16 (1907): 266-267.

[5]Pennsylvania Archives, 1st ser. 9: 333, 398; 3d ser. 11: 140, 275, 441, 533, 678; 3d ser. 14: 355.

[6]Ibid., 1st ser. 9: 333, 398.

[7]Ibid., 3d ser. 14: 355.

[8]William Wade Hinshaw, Encyclopedia of American Quaker Genealogy, 8 vols., (Washington, D.C.: William Wade Hinshaw, 1938), 2:428.

[9]"Administration Bond of John Trapnall, deceased. 17 July 1778." Philadelphia County Probate Court, Probate Records, Philadelphia, Pennsylvania.

[10]Pennsylvania Archives, 2d ser. 10: 179-181.

[11]Ibid., 2d ser. 10: 179; John W. Jordan, ed., "Notes of Travel of William Henry John Heckewelder, John Rothrock and Christian Clewell to Gnadenhuetten on the Muskingum, in the early Summer of 1797," Pennsylvania Magazine of History and Biography 10 (1886): 128 note.

[12]George O. Seilhamer, "Old Mother Cumberland," Pennsylvania Magazine of History and Biography 24 (1900): 43.

[13]Pennsylvania Archives, 2d ser. 10: 161.

[14]Ibid., 5th ser. 2: 239.

[15]Ibid., 2d ser. 10: 161.

[16]Ibid., 2d ser. 10: 70.

[17]Harry Emerson Wildes, Anthony Wayne, Trouble Shooter of the West, (New York: Harcourt Brace & Co., 1941), p. 55.

[18]Pennsylvania Archives, 2d ser. 10: 70.

[19]Wildes, Anthony Wayne, p. 60-62.

[20]Ibid.; Pennsylvania Archives, 2d ser. 10: 70-77.

[21]Pennsylvania Archives, 2d ser. 10: 76-77.

[22]Charles H. Lesser, ed., The Sinews of Independence, Monthly Strength Reports of the Continental Army, (Chicago: University of Chicago Press, 1976), p. 30-40.

[23]Pennsylvania Archives, 2d ser. 10: 624.

[24]Wildes, Anthony Wayne, p. 166.

[25][John Pierce], Register of Certificates Issued by John Pierce, Esq. Paymaster General of the Continental Army, reprint ed. (Baltimore: Genealogical Publishing Company, 1973), p. 197.

[26]Mrs. Molly McKee Bache, 1500 Ravinia Rd., West Lafayette, IN 47906 (dau. of Dr. James Hugh McKee and great great great granddaughter of Hugh McKee, Jr.), personal letter and enclosures, 19 February 1982.

[27]Pennsylvania Archives, 3d ser. 24: 720.

[28]Lois Grace Garvin, signed note in Garvin family history notebooks (now in possession of Richard Humes Garvin, Liverpool, N.Y.).

[29]Record Jacket of Henry Garvin, Pa. Rev. War, Records of the Veterans Administration, Record Group 15, National Archives, Washington, D.C.

[30]Maud Pugh, Capon Valley, It's Pioneers and Their Descendants, 1698 to 1940, 2 vols. (Privately printed, 1940), 2: 172-175.

[31]Lawrence Eugene Cole, 826 Lee Hall St., San Antonio, TX 78212, personal letter with photostatic copy of the John Garvin Family Bible, undated letter [1982].

[32]Pennsylvania Archives, 6th ser. 5: 173.

[33]The Direct Tax of 1798, Pennsylvania," National Archives, Washington, D.C. microfilm publication (seen at Allen County Public Library Genealogy Section, Fort Wayne, IN).

[34]L. H. Butterfield, ed., "Dr. Benjamin Rush's Journal of a Trip to Carlisle in 1784," Pennsylvania Magazine of History and Biography 74 (1950): 453-454.

[35]Leland D. Baldwin, Whiskey Rebels, the Story of a Frontier Uprising, (Pittsburgh: University of Pittsburgh Press, 1939), p. 209.

[36][William Gould], "Journal of Major William Gould of the New Jersey Infantry During an Expedition into Pennsylvania in 1794," Proceedings of the New Jersey Historical Society, 1st ser. 3 (1848-9): 179.

[37]Baldwin, Whiskey Rebels, p. 227.

[38]Lois Grace Garvin, note paraphrasing Mrs. Mary Catharine Garvin Hoch, granddaughter of Henry Garvin, from an interview in 1928.

******

THE ARRANGEMENT OF THE GARVIN GENEALOGY

The Garvin Genealogy includes all known families descended from Henry and Sarah (McKee) Garvin. To present their progeny as clearly as possible the Register Plan of organization has been adopted. An explanation of this system is given below. An index of every member of the family is included at the end of the book.

*107 JESSE BARTLETT GARVIN^4 (DAVID^3, HENRY^2, HENRY^1)
b. 12 May 1871 Fremont, OH
d. 24 May 1964 Colorado Springs, CO
md.
ROSE E. SEILER
b. 15 Apr 1884 Evansville, IN
d. 9 May 1961 Colorado Springs, CO

Children:

i. Catharine Francis Garvin (unmarried)
b. 3 Jun 1912 Denver, CO d. 23 Aug 1931 Colorado Springs, CO
**288 ii. David Bartlett Garvin (1918-living)

******

*This number directs you to the former generation where this person will be listed as a child.
**This number directs you forward one generation where this person will be listed as a married adult.

Children are given consecutive Roman numerals i, ii, iii, etc. in the order of their birth.
Children are assigned Arabic numbers ("288" above) if they are, or have been married and have children of their own.
If a child is not married all available information about him is given where he is listed as a child.

The raised number after the capitalized name (JESSE BARTLETT GARVIN^4) shows the number of generations the individual is removed from the founder of the family, Henry Garvin.

Corporal Henry Garvin (ca. 1750-ca. 1807)
md. Sarah McKee

- James (1784-1863)
  md. C. Scholl
  P. Fout(s)
  - David John (1810-1893)
  - Mariah (1811-1897)
    md. P. Anderson
  - Samuel (1813-1892)
- William (1786-1853)
  md. M. Lambert
  - Alexander (1812-1812)
  - Shem (1814-1868)
  - Lucretia (1815-1815)
  - Josiah (1816-1868)
  - Lydia (1817-1855)
    md. C. Scovil
  - Elizabeth (1819-1889)
    md. G. Camfield
  - Rebecca (1822- ?)
    md. A. Lacy
  - Maria Jane (1827-1894)
    md. C. Scovil
  - Sarah (1829-1910)
    md. W. Majors
    A. Solomon
  - George (1829-1867)
  - John (1833-1848)
- John (1791-1882)
  md. E. Hartman
  A. Teunesse
  - Elizabeth (1817-1859)
    md. G. Dillahunt
  - John Henry (1825-1902)
  - Caroline A. (1826-1883)
    md. W. Speaker
  - Catharine Ann (1827-1895)
    md. N. Speaker
  - Hugh Teunesse (1830-1844)
  - Rebecca (1832-aft. 1902)
    md. D. Hershey
  - Rosann (1834- ?)
    md. T. Lee
  - Eliza Belle (1836-1894)
    md. D. Maugans
  - Lucinda (1838-1892)
    md. G. Dillahunt
    W. Speaker
- Mary (1792- ?)
  md. J. Leiter
- Hugh (1795-1858)
  md. A. Jones
  E. Hook
  - Elizabeth Ann (1821-1900)
    md. D. Pugh
  - Sarah Jane (1823-young)
  - James Jones (1824-1893)
  - William Henry (1826-young)
  - Theodore (1833-young)
  - William Jones (1837-aft. 1857)
  - Francis Marion (1848-1911)
  - Lafayette (1850-1851)
  - Virginia Dare (1852-1873)
  - Arthur Louis (1853-1940)
- Henry (1799-1883)
  md. C. Omwake
  - Hezekiah (1824-1891)
  - David (1825-1876)
  - Henry C. (1827-1890)
  - Elizabeth (1828-young)
  - Sarah (1830-young)
  - Susan (1831-1910)
    md. D. Snyder
  - Sally (1831-ca. 1843)
  - Mary Catharine (1833-1931)
    md. E. Hoch
  - William (1835-1905)
  - Samuel M. (1838-1926)
  - Jacob B. (1840-1916)
  - Malinda (1843-1900)
    md. H. Beemer
  - Rebecca Amanda (1845-1877)
    md. M. Canfield
    E. Eller
  - John (1848-1894)
- Sarah (1802- ?)
  md. -- Barnhart

THE FIRST THREE GARVIN GENERATIONS

THE GENEALOGY

First Generation

1 HENRY GARVIN[1]
b. ca. 1750 County Down, Northern Ireland
d. ca. 1807 drowned in Antietam Creek, Maryland
md. ca. 1783
SARAH McKEE
b. ca. 1750 Ireland
d. unknown PA or MD

Children:

2 i. James Garvin (1784-1863)
3 ii. William Garvin (1786-1853)
4 iii. John Garvin (1791-1882)
iv. Mary Garvin
b. 15 Sep 1792 Cumberland Co., PA
d. unknown
md. Joseph Leiter of Leitersburg, MD
5 v. Hugh Garvin (1795-1858)
6 vi. Henry Garvin (1799-1883)
vii. Sarah Garvin
b. 24 Jun 1802 PA or MD
md. -------- Barnhart

******

Second Generation

2 JAMES GARVIN[2] (HENRY[1])
b. 18 Dec 1784 Cumberland Co., PA
d. 10 Mar 1863 High View, VA
md. 1) ca. 1809 2) 10 Feb 1852 Frederick Co., VA
1) CATHARINE SCHOLL
b. 19 Apr 1788 PA
d. 2 Feb 1850 High View, VA
2) PHOEBE FOUT; no issue

Children:

7 i. David John Garvin (1810-1893)
8 ii. Mariah Garvin (1811-1897)
9 iii. Samuel Garvin (1813-1892)

******

3 WILLIAM GARVIN[2] (HENRY[1])
b. 1 Aug 1786 Cumberland Co., PA
d. 15 Jan 1853 Shelby Co., IL
md. 10 Feb 1812 Washington Co., MD
MARY LAMBERT
b. ca. 1792
d. 10 Mar 1851 Shelby Co., IL

Children:

i. Alexander Garvin
b. 27 Nov 1812 d. 2 Dec 1812 Washington Co., MD
10 ii. Shem Garvin (1814-1868)
iii. Lucretia Garvin
b. 18 Jun 1815 d. 18 Jun 1815 Washington Co., MD
11 iv. Josiah Garvin (1816-1868)
v. Lydia Garvin
b. 20 Dec 1817 Washington Co., MD
d. 20 Jul 1855 Shelbyville, IL
md. 3 Mar 1842 Shelby Co., IL to Charles Clarke Scovil;
no children; Charles md. 2) Maria J. Garvin, below
12 vi. Elizabeth Garvin (1819-1889)
13 vii. Rebecca Garvin (1822- after 1850)
14 viii. Maria Jane Garvin (1827-1894)
ix. Sarah Garvin
b. 7 Feb 1829 OH d. after 1881
md. 25 Jun 1845 Shelby Co., IL to William Majors
She married secondly Absalom Solomon and in 1881 lived in
Sullivan Twp., Moultrie Co., IL
15 x. George Lambert Garvin (1829-1867) twin to Sarah
xi. John Garvin
b. 20 Dec 1833 prob. OH d. 31 May 1848 Shelby Co., IL
bur. in Henderson Cem., Todd's Point Twp., Shelby Co., IL

******

4 JOHN GARVIN[2] (HENRY[1])
b. 31 Oct 1791 Cumberland Co., PA
d. 15 Feb 1882 German Twp., Clark Co., OH
md. 1) 19 Feb 1816 Washington Co., MD 2) 13 May 1824 PA (?)
1) ELIZABETH HARTMAN
b. 22 May 1791 prob. PA
d. 6 Apr 1817 Franklin Co., PA
2) ANN MARIE TEUNESSE
b. 4 Sep 1803 Amsterdam, Holland
d. 5 Sep 1855 Pecatonica, Winnebago Co., IL

Children:

16 i. Elizabeth Garvin (1817-1859)
17 ii. John Henry Garvin (1825-1902)

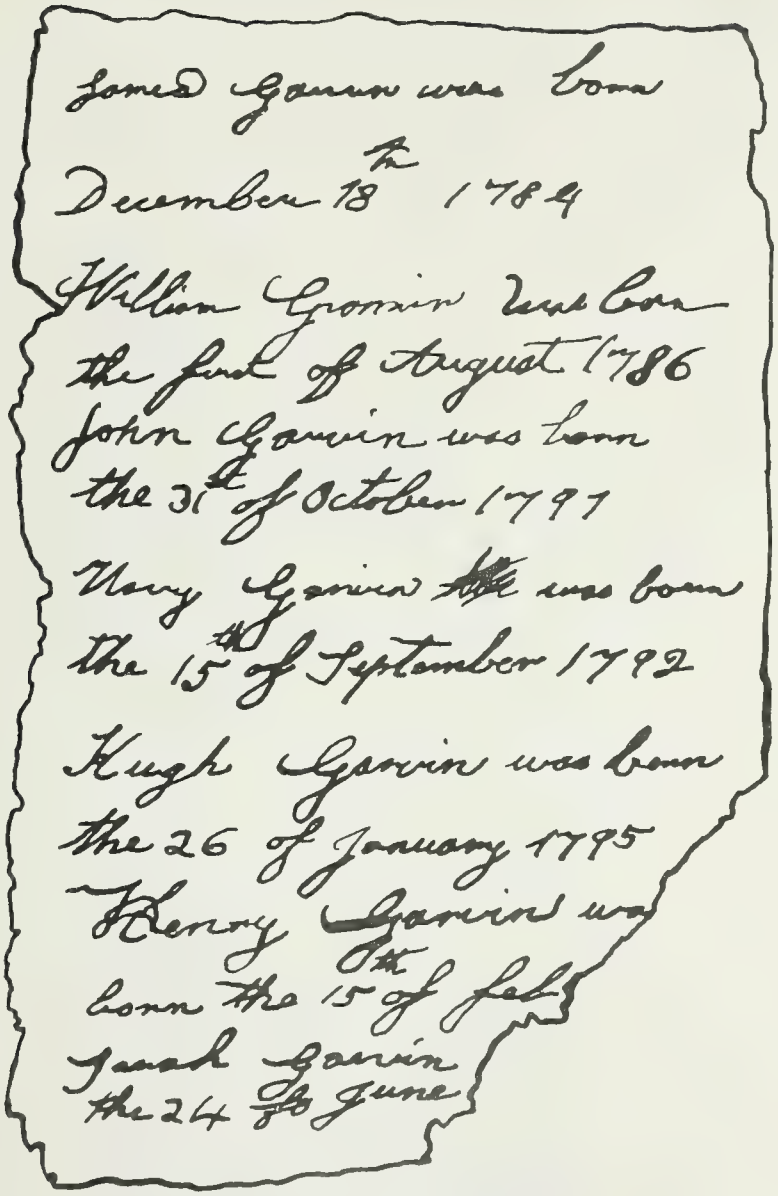
James Garvin was born
December 18th 1784
William Garvin was born
the first of August 1786
John Garvin was born
the 31st of October 1791
Mary Garvin ~~the~~ was born
the 15th of September 1792
Hugh Garvin was born
the 26 of January 1795
Henry Garvin was
born the 15th of feb
Sarah Garvin
the 24th of June

FACSIMILE OF THE OLD GARVIN BIBLE FAMILY RECORD

IN THE POSSESSION OF MAURICE J. GARVIN

iii. Caroline A. Garvin
b. 12 Jun 1826 Franklin Co., PA d. 10 Oct 1883 prob. Egan, IL
md. 22 Jan 1850 Washington Co., MD to Washington Speaker (bro. of Noah Speaker; 2nd husband of Lucinda Garvin, below)

18 iv. Catharine Ann Garvin (1827-1895)

v. Hugh Teunesse Garvin
b. 11 Jul 1830 PA or MD d. 23 Mar 1844 prob. MD

19 vi. Rebecca Garvin (1832- after 1902)

vii. Rosann Garvin
b. 12 Mar 1834 PA or MD d. ?
md. 14 Mar 1857 to Thomas Lee
Listed in the John Garvin Bible Record; nothing further known

20 viii. Eliza Belle Garvin (1836-1894)

21 ix. Lucinda Garvin (1838-1892)

******

5 HUGH GARVIN[2] (HENRY[1])
b. 26 Jun 1795 prob. Cumberland Co., PA
d. 21 Dec 1858 Clay Twp., Lafayette Co., MO
md. 1) 20 Apr 1820 Baltimore, MD 2) ca. 1847
1) ANN JONES
b. 1798
d. 21 Sep 1842 Baltimore, MD
2) ELENOR ANN HOOK
b. 4 Jul 1821 Frederick Co., VA
d. after 1863
She md. 2) 11 Nov 1863 Lafayette Co., MO to Edmund Berry Cheatham

Children:

22 i. Elizabeth Ann Garvin (1821-1900)

ii. Sarah Jane Garvin
b. 2 Apr 1823 d. young

23 iii. James Jones Garvin (1824-1893)

iv. William Henry Garvin
b. 18 Oct 1826 d. young

v. Theodore Garvin
b. 28 Aug 1833 d. young

vi. William Jones Garvin
b. 20 Dec 1837 d. after 1858
mentioned in his father's will; not known to have married

vii. Francis Marion Garvin (unmarried)
b. 21 Dec 1848 prob. Frederick Co., VA
d. 27 Feb 1911 Kingsville, MO

viii. Lafayette Garvin
b. 28 Aug 1850 d. 10 Sep 1851 prob. Frederick Co., VA

ix. Virginia Dare Garvin (unmarried)
b. 13 Jul 1852 Lafayette Co., MO d. 10 Feb 1873 Lafayette Co., MO; said to have been a school teacher

24 x. Arthur Louis Garvin (1853-1940)

******

6 HENRY GARVIN[2] (HENRY[1])
b. 15 Feb 1799 Washington Co., MD
d. 2 Mar 1883 Big Island Twp., Marion Co., OH
md. Jun 1823 Franklin Co., PA
CATHARINE OMWAKE
b. 30 Sep 1803 Franklin Co., PA
d. 23 May 1873 Fremont, OH

Children:

25 i. Hezekiah Garvin (1824-1891)
26 ii. David Garvin (1825-1876)
27 iii. Henry C. Garvin (1827-1890)
iv. Elizabeth Garvin
b. 23 Oct 1828 Franklin Co., PA d. young
v. Sarah Garvin
b. 29 Jan 1830 Franklin Co., PA d. young
28 vi. Susan Garvin (1831-1910)
vii. Sally Garvin (twin to Susan)
b. 10 Sep 1831 Franklin Co., PA d. ca. 1843
gored by a bull at about age 12
29 viii. Mary Catharine Garvin (1833-1931)
30 ix. William Garvin (1835-1905)
31 x. Samuel M. Garvin (1838-1926)
32 xi. Jacob B. Garvin (1840-1916)
33 xii. Malinda Garvin (1843-1900)
34 xiii. Rebecca Amanda Garvin (1845-1877)
35 xiv. John Garvin (1848-1894)

******

Third Generation

7 DAVID JOHN GARVIN[3] (JAMES[2], HENRY[1])
b. 14 Oct 1810 Franklin Co., PA
d. 10 Mar 1893 High View, VA
md. 20 Sep 1832 Frederick Co., VA
MARGARET SPAID
b. 16 Jan 1816
d. 28 Jan 1892 High View, VA

Children:

36 i. Mary Catharine Garvin (1833-1919)
ii. Sarah Jane Garvin (unmarried)
b. 14 Sep 1835 Frederick Co., VA d. 4 Jan 1915 High View,
iii. George B. Garvin (unmarried)
b. 15 Feb 1837 Frederick Co., VA d. Sep 1862 (in Civil Wa

VIRGINIA--Hampshire County, TO WIT :

These are to **LICENSE** *and permit you to join together in holy state of Matrimony,* David Garvin and Margaret Spaid daughter of Frederick Spaid *and for so doing, this shall be your sufficient Warrant.*

Given under my hand this 17 day of September 1832

J. Smith B. White CLERK.

To any authorized Minister of the Gospel.

DAVID JOHN AND MARGARET (SPAID) GARVIN

iv. William P. Garvin (unmarried)
b. 11 Jun 1839 Frederick Co., VA d. 8 Dec 1861
Lafayette Co., MO; bur. Greenton Cem., Clay Twp.,
Lafayette Co., MO

37 v. Addison H. Garvin (1841-1910)

vi. Meredith Courtney Garvin (unmarried)
b. 23 Aug 1844 Frederick Co., VA d. 19 Nov 1863 (in Civil War)

38 vii. Elizabeth A. Garvin (1847-1891)

viii. Preston F. Garvin (unmarried)
b. 13 Apr 1849 d. 29 Nov 1851 Frederick Co., VA

ix. Cephas Newton Garvin (unmarried)
b. 13 Apr 1849 Frederick Co., VA d. 1923 Frederick Co., VA

39 x. Margaret E. A. Garvin (1855-1924)

xi. Martha V. Garvin (unmarried)
b. 12 Aug 1857 d. 23 Mar 1862 Frederick Co., VA

******

8 MARIAH GARVIN[3] (JAMES[2], HENRY[1])
b. 27 Dec 1811 Franklin Co., PA
d. 1 Feb 1897 High View, VA
md. ca. 1829
PAUL PIERCE ANDERSON
b. 20 Feb 1806
d. 4 Mar 1880 Hampshire Co., W.VA (74 yrs., 12 days)

Children:

i. Alcinda Anderson
b. 1830 d. 9 Dec 1866 (36y. 6m. 13d); md. David H. Wright

ii. Mary J. Anderson
b. ca. 1832 d. 1 Jun 1860 md. -------- Pugh (?)
possibly the mother of Azzo Pugh, the granddaughter of Paul P. Anderson mentioned in his will

iii. James F. Anderson
b. ca. 1835 d. before 1880

40 iv. Sarah Catharine Anderson (1837-1858)

41 v. Alfred Simanton Anderson (1839-1923)

vi. Joseph P. Anderson
b. 9 Jan 1842 d. 6 Dec 1867

vii. Angaline Anderson (unmarried)
b.17 Mar 1844 d. after 1900 resided in Hampshire Co., W.VA

42 viii. Samuel W. Anderson (1846-)

ix. Jeremiah (Jerry) M. Anderson (unmarried)
b. 5 Apr 1849 d. 1 Mar 1936 resided in Hampshire Co., W.VA

******

9 SAMUEL GARVIN[3] (JAMES[2], HENRY[1])
b. 28 Aug 1813 Franklin Co., PA
d. 4 May 1892 High View, VA
md. 1) ca. 1835 2) 11 Feb 1852 Frederick Co., VA
1) MALINDA JOHNSON
b. 16 Apr 1814 d. 31 Aug 1850 High View, VA
2) MARY EMILY LA FOLLETTE
b. 21 Jul 1834 d. 8 Jan 1908 Crawford Co., OH

i. Johnson William Garvin
b. 30 Aug 1836 Frederick Co., VA d. 30 Sep 1880
High View, VA; md. Jane C. Hook; no ch.

43 ii. Mahlon Garvin (1838-1921)

44 iii. Elias R. Garvin (1845-1897)

45 iv. Mariah L. Garvin (1852-1921)

46 v. James Madison Garvin (1855-1941)

vi. Lydia J. Garvin
b. 30 Aug 1858 d. 13 Feb 1863 Frederick Co., VA

vii. Malinda C. Garvin (unmarried)
b. 29 Nov 1861 d. after 1880

47 viii. Joseph Perry Garvin (1866-1899)

48 ix. Richard Alfred Garvin (1871-1943)

x. Robert O. Garvin
b. 31 Dec 1875 Frederick Co., VA d. ?
md. Isabelle C. Cooper; no ch.; res. Middletown, VA

******

10 SHEM GARVIN[3] (WILLIAM[2], HENRY[1])
b. 19 Jan 1814 Hagerstown, MD
d. 25 Mar 1868 Mattoon, IL
md. 13 Jun 1844 Shelby Co., IL
CATHARINE MATHIAS
b. 9 Jun 1821 Columbiana Co., OH
d. 1892 Shelby Co., IL

Children:

i. Mary Jane Garvin
b. 11 Apr 1845 d. 9 Oct 1845 Shelby Co., IL

ii. unnamed daughter
b. and d. 21 Feb 1847 Shelby Co., IL

49 iii. Malissa Garvin (1848-1886)

50 iv. William Garvin (1850-1938)

v. unnamed son
b. 12 Apr 1853 d. 24 Apr 1853 Shelby Co., IL

51 vi. George Garvin (1854-1945)

vii. Elizabeth Garvin
b. 31 Aug 1856 Shelby Co., IL d. 10 Apr 1946 Windsor, IL
md. 31 Aug 1881 Shelby Co., IL to Fife J. Roche; no ch.

viii. Clarissa Garvin (unmarried)
b. 11 Mar 1859 d. 10 Jan 1887 Shelby Co., IL

ix. Matilda Garvin
b. 3 Jun 1861 d. 11 Sep 1862 Shelby Co., IL

x. Anna Belle Garvin (unmarried)
b. 19 Mar 1865 Shelby Co., IL d. 1 Oct 1946 Windsor, IL

******

SAMUEL GARVIN'S STORE AT HIGH VIEW, VA.

11 JOSIAH GARVIN[3] (WILLIAM[2], HENRY[1])
b. 6 May 1816 Hagerstown, MD
d. 20 Jan 1868 Shelbyville, IL
md. 1) 6 Jun 1844 Shelby Co., IL 2) 11 Feb 1862 Shelby Co., IL
1) MAHALA CALVERT
b. 25 Dec 1825 Hardin Co., KY
d. 13 Dec 1861 Shelby Co., IL
2) MARY ELIZABETH WELBORN
b. 13 Mar 1839
d.

Children:

i. Charles Robins Garvin (unmarried)
b. 8 Jul 1845 Shelby Co., IL d. 10 Jan 1863 Danville, KY
Civil War casualty; member of Co. B, 115th IL Volunteer Inf.
ii. Sarah Ann Garvin (unmarried)
b. 14 Dec 1846 Shelby Co., IL d. young
52 iii. John Garvin (1848-1923)
53 iv. George Garvin (1850-1930)
54 v. Mary Jane Garvin (1852-1926)
vi. James Buchanan Garvin (unmarried)
b. 16 Mar 1857 Shelby Co., IL d. 27 May 1881 Umatilla Co., OR
55 vii. David Douglas Garvin (1859-1936)
viii. Amanda Garvin
b. 22 Sep 1860 d. 30 Sep 1862 Shelby Co., IL
56 ix. Wyone Garvin (1862-1943)
57 x. Lydia Ellen Garvin (1864-1963)
xi. Martin B. Garvin
b. 11 Nov 1866 Shelby Co., IL d. in Ravenna, OH
md. Nelle Braden; no ch.
58 xii. Josephine Emily Garvin (1868-1959)

******

12 ELIZABETH GARVIN[3] (WILLIAM[2], HENRY[1])
b. 10 May 1819 Washington Co., MD
d. 11 Sep 1889 Moultrie Co., IL
md. 11 Jan 1844 Shelby Co., IL
GREENBERRY C. CAMFIELD
b. 30 Jul 1823 KY
d. 17 Aug 1864 Shelby Co., IL (?) perhaps Civil War casualty;
he was a member of Co. K, 54th IL Volunteer Inf.

Children:

i. Sarah Elizabeth Camfield (md. Fredrick F. Bobzien, see addenda)
b. 20 Oct 1846 Moultrie Co., IL d. 16 May 1881 Shelbyville, IL
59 ii. James Avery Camfield (1848-1912)
iii. Mary Jane Camfield
b. 17 Feb 1850 d. 8 Feb 1865 Moultrie Co., IL
60 iv. William Aliew Camfield (1852-)

61 v. John Wesley Camfield (1853-1905)
62 vi. George Lambert Camfield (1855-1937)
vii. Charles Emery Camfield
b. 20 Aug 1857 d. 26 Feb 1863 Moultrie Co., IL
63 viii. Thomas Emery Camfield (1861-1926)

******

13 REBECCA GARVIN[3] (WILLIAM[2], HENRY[1])
b. 2 Feb 1822 Washington Co., MD
d. after 1850
md. 11 Feb 1841 Shelby Co., IL
ARMSTRONG W. LACY
b. ? d. ?

Children:

i. Clarana Lacy
b. ca. 1842 IL
ii. John Lacy
b. ca. 1845 MO
iii. Mary Lacy
b. ca. 1846 MO
iv. Thomas Lacy
b. ca. 1848 MO

******

14 MARIA JANE GARVIN[3] (WILLIAM[2], HENRY[1])
b. 11 May 1827 Washington Co., MD
d. 7 Nov 1894 Shelby Co., IL
md. 24 Jan 1856
CHARLES CLARKE SCOVIL
b. 30 Jun 1817 Saratoga Co., NY
d. 16 Jun 1869 Shelbyville, IL

Children:

i. Lydia Scovil
b. 31 Dec 1856 d. 2 Sep 1857 Shelby Co., IL
64 ii. Alice May Scovil (1859-1931)
65 iii. Clara B. Scovil (1859-1891) twin to Alice
iv. Charles Clarke Scovil Jr.
b. 25 May 1860 Shelby Co., IL d. 25 Oct 1914 Shelby Co., I
md. Katharine Guilford; no children

******

15 GEORGE LAMBERT GARVIN[3] (WILLIAM[2], HENRY[1])
b. 7 Feb 1829 OH
d. 29 Aug 1867 Shelby Co., IL?
md. 1) 25 Sep 1856 Shelby Co., IL 2) ca. 1860

1) MARY E. McCRACKEN
b. Feb 1840
d. 5 Mar 1859 Shelby Co., IL (aged 19 years, 1 month)
2) KETURAH ----------
b. ? d. ?

Children:

i. Clarence Garvin
ii. Edward Ellsworth Garvin

******

16 ELIZABETH GARVIN[3] (JOHN[2], HENRY[1])
b. 3 Apr 1817 Franklin Co., PA
d. 10 Oct 1859 Clark Co., OH
md. ca. 1838 prob. Washington Co., MD
GEORGE WASHINGTON DILLAHUNT
b. 15 Sep 1809
d. 16 Jun 1873 Clark Co., OH

Children:

66 i. Mary Jane Dillahunt (1839-1890)
ii. John Calvin Dillahunt
b. 6 May 1841 Washington Co., MD d. 5 Jun 1864 Clark Co., OH
md. Mary Colvin; no children
67 iii. Andrew Jackson Dillahunt (1844-1895)
iv. Luther Downey Dillahunt
b. 14 May 1846 d. 12 Jan 1848 Washington Co., MD
68 v. George Scott Dillahunt (1848-)
69 vi. Anna Elizabeth Dillahunt (1850-1927)
vii. William Jones Dillahunt
b. 19 Dec 1852 d. 4 Mar 1864 Clark Co., OH
70 viii. Ellen Garvin Dillahunt (1855-)
ix. Emma (Emily) Dillahunt
b. 4 Aug 1859 d. 5 Aug 1862 Clark Co., OH

******

17 JOHN HENRY GARVIN[3] (JOHN[2], HENRY[1])
b. 6 Mar 1825 Washington Co., MD
d. 25 Jul 1902 Hardin Co., OH
md. 6 Mar 1850 Washington Co., MD
ELIZABETH MAUGANS
b. 5 Sep 1830 Wolfsville, MD
d. 5 Jan 1921 Hardin Co., OH

Children:

71 i. Charles Henry Garvin (1851-1893)
72 ii. Frank Hugh Garvin (1853-1927)

iii. William Austin Garvin (unmarried)
b. 14 Oct 1854 Logan Co., OH d. 2 Feb 1901 Hardin Co., OH
73 iv. Norman S. Garvin (1857-)
74 v. Lucy Ann Garvin (1858-1941)
75 vi. John Maugans Garvin (1860-1910)
vii. Curtis Hugh Garvin (unmarried)
b. 9 Apr 1862 Logan Co., OH d. 1938 Hardin Co., OH
76 viii. Mary Caroline Garvin (1864-)
77 ix. Harvey S. Garvin (1866-1898)
78 x. Alpheus Garvin (1869-1910)
79 xi. Cary Garvin (1870-1952)
xii. Jennie Garvin
b. 12 Sep 1872 (?) Logan Co., OH d. ?
md. Lawrence Winkle; no children
xiii. Hester (Hettie) D. Garvin
b. 29 Aug 1874 Logan Co., OH d. 21 Feb 1961 Toledo, OH
md. -------- Ellsworth, divorced; no children

******

18 CATHARINE ANN GARVIN[3] (JOHN[2], HENRY[1])
b. 10 Nov 1827 Greencastle, PA
d. 6 Apr 1895 Egan, IL
md. 18 Mar 1849 Washington Co., MD
NOAH SPEAKER
b. 24 Dec 1820 Frederick Co., MD
d. 5 Jan 1908 Ogle Co., IL

Children:

80 i. William Tennessee (Teunesse) Speaker (1851-1918)
ii. Alice V. Speaker
b. 1852 Ogle Co., IL d. after 1911, prob. in Los Angeles, CA; md. 10 Sep 1891 Ogle Co., IL to John Harmon; no children
81 iii. Rosa J. Speaker (1856-)
82 iv. Marian A. Speaker (1858-1896)

******

19 REBECCA GARVIN[3] (JOHN[2], HENRY[1])
b. 24 Jun 1832 Franklin Co., PA
d. after 1902
md. 20 Apr 1853
DANIEL HERSHEY
b. 1825 MD
d. 1908 Jefferson Co., IL

Children:

i. Lucinda A. Hershey
b. ca. 1857 IL d. ?

ii. Mary C. Hershey
b. ca. 1859 IL d. ?
83 iii. John G. Hershey (1860-1931)
iv. Alice L. M. Hershey
b. ca. 1862 IL d. ?
md. 1885 Jefferson Co., IL to John S. Johnson
v. Iona Hershey
b. ca. 1868 IL d. ?
84 vi. Merritt D. Hershey (1874-)

******

20 ELIZA BELLE GARVIN[3] (JOHN[2], HENRY[1])
b. 24 Apr 1836 Washington Co., MD
d. 1894 Deleware Co., OH
md. 22 Jan 1854 Licking Co., OH
DANIEL MAUGANS, Jr.
b. 1829 Frederick Co., MD
d. 1909 Deleware Co., OH
(he md. 2) Imogene Rosette -------- (1844-1903))

Children:

85 i. Frank M. Maugans (1855-1903)
86 ii. Flora Garvin Maugans (1857-1924)
87 iii. John Adron Maugans (1861-1933)
88 iv. Hugh T(eunesse?) Maugans (1869-1935)

******

21 LUCINDA GARVIN[3] (JOHN[2], HENRY[1])
b. 22 Feb 1838 Washington Co., MD
d. 21 Oct 1892 Clark Co., OH
md. 1) ca. 1861 2) ca. 1885
1) GEORGE WASHINGTON DILLAHUNT (see above)
b. 15 Sep 1809
d. 16 Jun 1873 Clark Co., OH
2) WASHINGTON SPEAKER
b. 13 Nov 1826 Washington Co., MD
d. 14 May 1891 Clark Co., OH (bur. Egan Cem., Egan, IL)

Children:

89 i. Isabelle Dillahunt (1862-1929)
90 ii. Charles Alexander Dillahunt
iii. Cora M. Dillahunt
b. 12 Mar 1865 Clark Co., OH d. 1 Jun 1893 Coronado, CA
md. 24 Sep 1885 Los Angeles, CA to Dr. Wm. F. Bailey; no ch.
91 iv. Oliver Dillahunt (1866-1918)
92 v. Florence O. Dillahunt (1869-1939)

******

22 ELIZABETH ANN GARVIN[3] (HUGH[2], HENRY[1])
b. 3 Feb 1821 Baltimore, MD
d. 14 Mar 1900 Capon District, Hampshire Co., W.VA
md. 1852
Cpt. DAVID PUGH
b. 8 Feb 1806 d. 29 Jan 1899 Hampshire Co., W.VA

Children:

i. Florence M. Pugh
b. 23 Jul 1853 d. 5 Aug 1899
ii. David C. Pugh
b. 29 Jan 1856 d. 22 Aug 1876
iii. Annie Lee Pugh
b. Aug 1864 Hampshire Co., W.VA d. after 1935

******

23 JAMES JONES GARVIN[3] (HUGH[2], HENRY[1])
b. 28 Dec 1824 New York City, NY
d. 15 Dec 1893 Lafayette Co., MO
md. 9 Mar 1851 Frederick Co., VA
MARY CAPPER
b. 5 Mar 1829 Frederick Co., VA
d. 15 Dec 1915 Lafayette Co., MO

Children:

93 i. Theodore William Garvin (1852-1893)
94 ii. Robinson Meredith Garvin (1853-1932)
iii. Sarah Jane Garvin
b. 19 Oct 1857 Lafayette Co., MO d. 2 Jan 1927
md. Walter S. Crutsinger (b. 22 Oct 1856; d. 29 Dec 1885)
no children
iv. Courtney S. Garvin
b. 20 Apr 1859 d. 28 Sep 1860 Lafayette Co., MO
v. Edgar Lee Garvin (unmarried)
b. 20 Jan 1861 Lafayette Co., MO d. 3 Feb 1929 Odessa, MO
vi. Edwin Green Garvin
b. 20 Jan 1861 d. 27 Feb 1861 Odessa, MO
vii. Elizabeth Ann "Lizzie" Garvin (unmarried)
b. 13 Aug 1863 d. 14 Nov 1883 Lafayette Co., MO
viii. Mary Roberta Garvin
b. 14 Apr 1866 d. 16 Aug 1870 Lafayette Co., MO
95 ix. Florence Virginia Garvin (1869-1962)
x. Alice Hattie Garvin (unmarried)
b. 4 Jul 1873 Lafayette Co., MO d. 13 Jun 1963
xi. Michael Hugh Garvin
b. 17 Feb 1875 d. 5 Oct 1883 Lafayette Co., MO

******

Elizabeth Anne Garvin born Feb. 3, 1821.
Sarah Jane Garvin " " April 2, 1823.
James Jones Garvin " " Dec. 28, 1824 Twin Father Alice
William Henry Garvin " " Oct. 18, 1826
Theodore Garvin " " August, 28 1833
William Jones Garvin " " Dec. 20, 1837.
Grandfather Hugh Garvin " " Jan. 26, 1798-
Grandmother Ann Garvin " " May 13, 1798.
Grandfather died Dec. 21. 1858.
Grandmother died Sept. 21 1842

Written by Anna Pugh.
my Cousin.

RECORD OF HUGH GARVIN FAMILY

24 ARTHUR LOUIS GARVIN[3] (HUGH[2], HENRY[1])
b. 6 Apr 1853 Lafayette Co., MO
d. 21 Aug 1940 Warrensburg, MO
md. 11 May 1881 West Cairo, Allen Co., OH
MARGARET SIMMONS
b. 6 Feb 1854
d.

Children:

i. Etta May Garvin
b. 12 Apr 1882 d. 21 Aug 1882 Lafayette Co., MO
ii. Virgil Garvin (unmarried)
b. 2 Sep 1883 Lafayette Co., MO d.
iii. Roy Lee Garvin (unmarried)
b. 25 May 1887 Lafayette Co., MO d. 20 Sep 1941
Excelsior Springs, MO; WWI veteran
96 iv. Mary Ethel Garvin (1890-1960)
v. Otha Hinton Garvin (unmarried)
b. 25 Jan 1892 Lafayette Co., MO d. 7 Sep 1979
Warrensburg, MO

******

25 HEZEKIAH GARVIN[3] (HENRY[2], HENRY[1])
b. 9 May 1824 Franklin Co., PA
d. 3 Jun 1891 Hagerstown, MD
md. ca. 1847
REBECCA BEAVER
b. 26 Feb 1827 probably Franklin Co., PA
d. 31 Dec 1899 probably Franklin Co., PA

Children:

97 i. Christian Beaver Garvin (1848-)
ii. Hezekiah Garvin Jr.
b. 5 Nov 1850 Franklin Co., PA d. 15 Oct 1932
Maugansville, MD; md. Jennie V. Young (1855-1916); no ch.
iii. George Washington Garvin
b. 22 Feb 1853 Franklin Co., PA d. young
98 iv. David A. Garvin (1856-1913)
99 v. Mary C. Garvin (1861-1931)
100 vi. Susan E. Garvin (1863-1934)
101 vii. William Henry Garvin (1867-1945)

******

26 DAVID GARVIN[3] (HENRY[2], HENRY[1])
b. 13 Jul 1825 Franklin Co., PA
d. 1 Jan 1876 Fremont, OH
md. 20 Nov 1856 Fremont, OH

LUCY A. BARTLETT
b. 25 Oct 1834 Fremont, OH
d. 6 Sep 1873 Fremont, OH

Children:

102 i. Emma Josephine Garvin (1857-1946)
ii. Clarence Brice Garvin (unmarried?; no children)
b. 6 Nov 1858 Fremont, OH d. 25 Mar 1945 Needles, CA
103 iii. Henry David Garvin (1861-1891)
104 iv. Anna Olivia Garvin (1862-1900)
105 v. Elizabeth Ziegler Garvin (1864-1955)
vi. Charles Oakley Garvin
b. 15 Oct 1866 Fremont, OH d. 13 May 1946 Denver, CO
md. Jonna (Jenny) Hanson; no children
106 vii. Catharine Phoebe Garvin (1868-1948)
107 viii. Jesse Bartlett Garvin (1871-1964)

******

27 HENRY C. GARVIN[3] (HENRY[2], HENRY[1])
b. 18 Jan 1827 Franklin Co., PA
d. 7 Nov 1890 Claridon, Marion Co., OH
md. 2 Aug 1849 Hagerstown, MD
REBECCA JANE STALEY
b. 23 Dec 1828 Washington Co., MD
d. 20 Apr 1912 Big Island Twp., Marion Co., OH

Children:

108 i. Columbus Garvin (1850-1924)
109 ii. Laura Virginia Garvin (1852-betw. 1924-1929)
iii. John Franklin "Frank" Garvin (unmarried)
b. 13 Mar 1853 Hagerstown, MD d. 6 Feb 1879 Marion Co., OH
110 iv. Anna Rebecca Garvin (1855-1929)
v. Malinda Catharine Garvin
b. 5 Feb 1859 d. 3 Mar 1859 Hagerstown, MD
vi. Ida Susan Garvin
b. 19 Feb 1861 d. 3 May 1863 Hagerstown, MD
111 vii. Alice Rena Garvin (1863-1884)
viii. Emma F. Garvin
b. 16 Nov 1865 Marion Co., OH d. 5 Dec 1903
md. (?) ------- Ullery

******

28 SUSAN GARVIN[3] (HENRY[2], HENRY[1])
b. 10 Sep 1831 Franklin Co., PA
d. 11 Mar 1910 Marion, OH
md. 1853 Seneca Co., OH

AT THE MARY CATHARINE (GARVIN) HOCH HOME

FRONT ROW: MR. COOPER, WILL HUNT, MARY C. (GARVIN) HOCH, GRACE HOCH, ELIZABETH DAY, LOLA (GARVIN) DAY, MR. GRAY

BACK ROW: EMMA (GARVIN) BARNUM, DELL HUNT, DR. ALWYN CRANE (by post) FRED HOCH, unknown woman, WM. REARDON, LAURA (GARVIN) REARDON

DANIEL M. SNYDER
b. 1826
d. 1896 Fostoria, OH

Children:

i. Alonzo Snyder
b. ca. 4 Nov 1854 d. 15 May 1888 Seneca Co., OH

******

29 MARY CATHARINE GARVIN[3] (HENRY[2], HENRY[1])
b. 22 Nov 1833 Greencastle, PA
d. 16 Nov 1931 Big Island Twp., Marion Co., OH
md. 8 Nov 1853 Tiffin, OH
ENOCH HOCH
b. 27 Sep 1827 Franklin Co., PA
d. 8 Oct 1917 Big Island Twp., Marion Co., OH

Children:

112 i. Mary Catharine Hoch (1854-1899)
ii. Edward Hoch
died 31 Mar 1861, aged 14 months
iii. Harry Hoch
died 12 May 1862, aged 4 months
iv. Frederick S. Hoch
b. 17 May 1865 Marion, OH d. 27 Dec 1950 Marion, OH
md. 4 May 1892 Meeker, OH to Grace Gray (d. 15 Apr 1963)
no children

******

30 WILLIAM GARVIN[3] (HENRY[2], HENRY[1])
b. 13 Jun 1835 Franklin Co., PA
d. 22 Mar 1905 Lee's Summit, MO
md. 1) 20 Oct 1857 Seneca Co., OH 2) 8 Apr 1869 Seneca Co., OH
1) ANNA LAVINA WILCOX
b. 14 Sep 1837
d. 18 Apr 1862 Seneca Co., OH
2) SUSAN ALMIRA HOKE
b. 12 Jun 1839 Greencastle, PA
d. 16 Oct 1932 Girard, KS

Children:

i. Henry Delander Garvin (unmarried)
b. 6 Nov 1858 Seneca Co., OH d. 6 Dec 1894 Lee's Summit, MO
ii. Charles Dallas Garvin
b. 26 Mar 1860 d. 18 Mar 1861 Seneca Co., OH
iii. unnamed child died while William served in Civil War; probably died 18 Apr 1862 with Anna

113 iv. George Hoke Garvin (1870-1961)
114 v. Laura Balzora Garvin (1873-1962)
vi. Lee Michael Garvin
b. 5 Dec 1877 Marion Co., OH d. 4 Jul 1954 Lee's Summit, MO; md. Gertrude Lee Parker (1895-1975); no children

******

31 SAMUEL M. GARVIN[3] (HENRY[2], HENRY[1])
b. 25 Jan 1838 Greencastle, PA
d. 13 Mar 1926 Mishawaka, IN
md. 17 May 1866 Painsville, OH
SUSAN NEWELL ALLEN
b. 1846 OH
d. 1926 Mishawaka, IN

Children:

115 i. Allen S. Garvin (1867-1927)
116 ii. Arthur Beemer Garvin (1869-1955)
iii. Walter Eugene Garvin
b. 5 Jun 1877 d. 1 Aug 1888 Mishawaka, IN (of tetnus)

******

32 JACOB B. GARVIN[3] (HENRY[2], HENRY[1])
b. 28 Dec 1840 Greencastle, PA
d. 22 May 1916 Fremont, OH
md. 22 Feb 1871 Mishawaka, IN
MARY E. COFFIN
b. 1849
d. 25 Sep 1917 Fremont, OH

Children:

117 i. Lola Judson Garvin (1871-1959)

******

33 MALINDA GARVIN[3] (HENRY[2], HENRY[1])
b. 18 Jun 1843 Greencastle, PA
d. 23 Sep 1900 Quebec City, Canada
md. 21 Sep 1865 Fremont, OH
HARRISON GABRIAL BEEMER
b. 11 Jun 1838 Sussex Co., NJ
d. 19 May 1910 Mishawaka, IN

Children:

i. Maud A. Beemer
b. 25 Jan 1867 d. 1 Dec 1867 Lima, OH
118 ii. Nellie Estelle Beemer (1871-1965)

HARRISON G. BEEMER &

SAMUEL M. GARVIN'S STORE IN MISHAWAKA, IN

119 iii. Georgina May Beemer (1872-1953)
120 iv. Charles Janson Beemer (1884-1914)

******

34 REBECCA AMANDA GARVIN[3] (HENRY[2], HENRY[1])
b. 25 Apr 1845 Greencastle, PA
d. 16 Feb 1877 Mishawaka, IN
md. 1) 21 Sep 1865 2) 21 Nov 1875 Mishawaka, IN
1) MORTON T. CANFIELD
b. ? d. before 1870
2) ELAM ELLER
b. 14 Sep 1826 Miami Co., OH
d. 14 Aug 1902 Osceola, IN

Children:

i. Pauline Canfield
died in infancy
ii. Henry Canfield
died in infancy
iii. Lewis Canfield
b. ca. 1869 prob. in Fremont, OH d. young

******

35 JOHN GARVIN[3] (HENRY[2], HENRY[1])
b. 16 Oct 1848 Greencastle, PA
d. 24 Dec 1894 Fremont, OH
md. 7 Dec 1876 Fremont, OH
MAUDE EDGERTON
b.
d. 16 Oct 1929 Ada, OH

Children:

121 i. Fanny Edgerton Garvin (1879-1933)
ii. Edgerton Chester Garvin
b. 6 Jun 1881 Fremont, OH d. 12 Apr 1950 Augusta, GA
md. 25 Apr 1916 to Frances Elizabeth McCoy; no children
Spanish-American War veteran
122 iii. Hugh McKee Garvin (1885-1980)
123 iv. Christina Augusta Garvin (1886-1964)

******

Fourth Generation

36 MARY CATHARINE GARVIN[4] (DAVID[3], JAMES[2], HENRY[1])
b. 16 Oct 1833 near High View, VA
d. 5 Oct 1919 Hampshire Co., W.VA
md. 1 Nov 1851 High View, VA
ARCHIBALD McBRIDE HOOK
b. 5 Feb 1836 Hook's Mills, W.VA
d. 5 Sep 1903 Hampshire Co., W.VA

Children:

124 i. Edgar Lohr Hook (1860-1934)
125 ii. Laura Virginia Hook (1862-1932)
126 iii. Robert Calvin Hook (1864-1912)
127 iv. John William Hook (1867-1922)
128 v. McCullough Brandon Hook (1869-1943)
129 vi. Marvin Hook (1872-1950)

******

37 ADDISON H. GARVIN[4] (DAVID[3], JAMES[2], HENRY[1])
b. 3 Aug 1841 Hampshire Co., W.VA
d. 18 Jan 1910 Millwood, VA
md. 16 Jun 1864 High View, VA
MARY C. REED
b.
d.

Children:

130 i. William David Garvin (1865-1899)
131 ii. Edward H. Garvin (1867-1921)
132 iii. Nell Estelle Garvin (1869-1937)
iv. George W. Garvin
b. 24 Sep 1872 Hampshire Co., W.VA d. ?
md. 12 Apr 1908 to Nora Myrtle Miller, his brother's widow; they had no children
133 v. Katharine Virginia Garvin (1875-1904)
134 vi. Bessie B. Garvin (1877-1965)

******

38 ELIZABETH A. GARVIN[4] (DAVID[3], JAMES[2], HENRY[1])
b. 22 Feb 1847 Hampshire Co., W.VA
d. 1 Sep 1891
md. 23 Dec 1869
THOMAS A. HOOK
b. 6 Jan 1847
d.

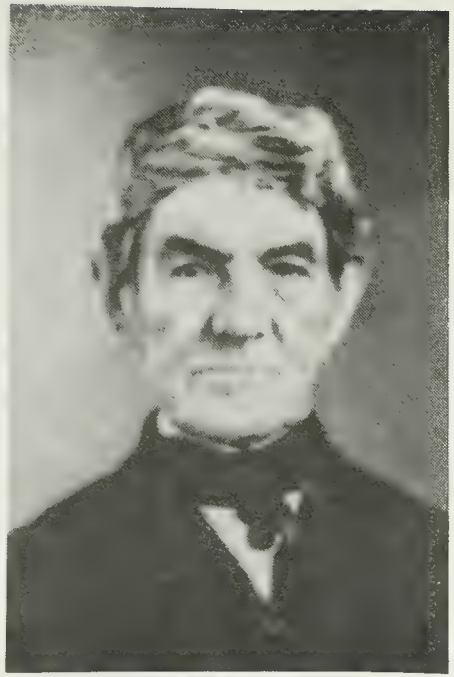

HENRY JR.

CATHARINE (OMWAKE)

THE FAMILY OF HENRY GARVIN, JR.

HEZEKIAH
DAVID
SUSAN

MARY C.

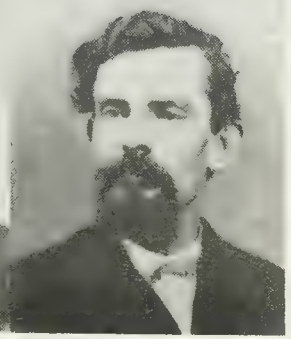

WILLIAM

SAMUEL

JACOB

MALINDA
REBECCA
JOHN

i. Ada Hook
b. 17 Sep 1874 prob. Hampshire Co., W.VA d. ?
md. 26 May 1903 to John Stone (b. 4 Oct 1867); no children

******

39 MARGARET E. A. GARVIN[4] (DAVID[3], JAMES[2], HENRY[1])
b. 15 Jul 1855 Hampshire Co., W.VA
d. 2 Feb 1924 Hampshire Co., W.VA
md. 12 Apr 1877
AMOS L. PUGH
b. 23 Jan 1853 Hampshire Co., W.VA
d.

Children:

135 i. Robert B. Pugh (1879-1948)

******

40 SARAH CATHARINE ANDERSON[4] (MARIAH GARVIN[3], JAMES[2], HENRY[1])
b. 22 Oct 1837 Hampshire Co., W.VA
d. 24 Dec 1858 Hampshire Co., W.VA
md. 22 Apr 1857 Hampshire Co., W.VA
JAMES F. KELSO
b. 5 Feb 1836 Hampshire Co., W.VA
d. 29 Oct 1904 Hampshire Co., W.VA

Children:

i. Edward Pierce Kelso
b. 18 Sep 1857 Hampshire Co., W.VA d. 3 Dec 1939
md. 1 Sep 1884 to Susan Elizabeth Nicodeaus; no children

******

41 ALFRED SIMANTON ANDERSON[4] (MARIAH GARVIN[3], JAMES[2], HENRY[1])
b. 25 Nov 1839 Hampshire Co., W.VA
d. 29 Mar 1923 Hampshire Co., W.VA
md. 28 Dec 1865 Hampshire Co., W.VA
MARY FRANCES HOOK
b. 2 Jun 1844 Hampshire Co., W.VA
d. 6 Jan 1919 Hampshire Co., W.VA

Children:

136 i. Armintha May Anderson (1867-1895)
137 ii. Martha M. Anderson (1869-1957)
138 iii. Mary Jane Anderson (1869-1951)
iv. Angie Margaret Anderson
b. 4 Jul 1876 Hampshire Co., W.VA d. ?
md. 24 Dec 1907 to Jefferson Samuel Davis; no children

139 v. Lohr Hook Anderson (1879-1939)

******

42 SAMUEL W. ANDERSON[4] (MARIAH GARVIN[3], JAMES[2], HENRY[1])
b. Sep 1846 Hampshire Co., W.VA
d. after 1900 Hampshire Co., W.VA
md. ca. 1870
SARAH E.
b. Mar 1849 VA
d. after 1900

Children:

i. Delialah Anderson
b. ca. 1871 Hampshire Co., W.VA d. ?
md. (?) ------- Ziller; no ch.; she was a school teacher in High View and Winchester, VA
ii. Bertha B. Anderson (unmarried?)
b. ca. Aug 1872 Hampshire Co., W.VA d. after 1900
iii. Benjamin L. Anderson
b. ca. Aug 1874 Hampshire Co., W.VA d. after 1900

******

43 MAHLON GARVIN[4] (SAMUEL[3], JAMES[2], HENRY[1])
b. 11 Dec 1838 High View, VA
d. 17 Jul 1921 High View, VA
md. 1) ca. 1860 2) ca. 1864
1) RACHEL A. BRILL
b. ? d. ca. 1861
2) MARY A. KOMFORT DUNLAP
b. 20 Mar 1837 VA
d. 6 Sep 1897 High View, VA

Children:

i. Octavion Garvin
b. 12 Dec 1861 d. 28 Nov 1863 High View, VA
140 ii. William Carson Garvin (1865-1946)
iii. Natalia Beall Garvin
b. 27 Jan 1868 High View, VA d. 1959 Carlisle, PA
md. Prof. Benjamin F. Sine; no children
iv. Mahlon Calvin Garvin
b. 14 Nov 1869 High View, VA d. 19 Feb 1943
md. 1) Virginia Smith 2) Myrtle McIntyre; no children
141 v. Minnie Cordelia Garvin (1874-1970)
vi. Luther Garvin
b. 28 Feb 1874 d. 20 Jul 1874 High View, VA
vii. David Pratt Garvin
b. 21 Jul 1876 High View, VA d. 18 Feb 1939
md. Lillie ---------- ; children ?

MAHLON and MARY (DUNLAP) GARVIN

44 ELIAS R. GARVIN[4] (SAMUEL[3], JAMES[2], HENRY[1])
b. 7 Aug 1845 High View, VA
d. 10 Sep 1897 Chester, NB
md. 14 Dec 1867
CLARINDA E. DILTZ
b. 1 Apr 1850 Woodbury, PA
d. 3 Apr 1924 Hebron, Thayer Co., NB

Children:

142 i. Benjamin Siever Garvin (1870-1945)
143 ii. William R. Garvin (1873-1957)
iii. George M. Garvin
b. ca. 1874 d. after 1945
md. ----------; but had no children; res. Cedar Rapids, IA and Lincoln, NB
144 iv. Grace May Garvin (1877-1961)
v. John Garvin
b. ca. 1878 d. young
145 vi. Edwin A. Garvin (1879-1972)

******

45 MARIAH L. GARVIN[4] (SAMUEL[3], JAMES[2], HENRY[1])
b. 18 Dec 1852 Frederick Co., VA
d. 9 Mar 1921 North Emporia, VA
md. ca. 1873
RIENZI KLINE
b. 1847 W.VA
d. 1934

Children:

146 i. Leonidas N. Kline (1874-1965)
147 ii. Marion Hunter Kline (1876-1970)

******

46 JAMES MADISON GARVIN[4] (SAMUEL[3], JAMES[2], HENRY[1])
b. 27 Jun 1855 Middletown, VA
d. 23 Jan 1941 Seneca Co., OH
md. ca. 1875
LUELLA MAY CRESWELL
b. ca. 1859 W.VA d. ?

Children:

148 i. Byron Hite Garvin (1877-1971)
ii. Beulah Garvin
b. ca. 1879 Hampshire Co., W.VA d. ca. 1880, aged 1 yr.
149 iii. Edith Pearl Garvin (1882?-)

47 JOSEPH PERRY GARVIN[4] (SAMUEL[3], JAMES[2], HENRY[1])
b. 5 Jun 1866 near High View, VA
d. 11 Apr 1899 Nevada, OH
md. ca. 1884
IDA MAY KUNCY
b. 9 Jan 1871 OH
d. 16 Apr 1917 Bucyrus, OH

Children:

150 i. Lloyd Garvin (1885-1974)
151 ii. Carson E. Garvin (1887-1963)
152 iii. Roy Garvin (1889-1976)
153 iv. Golda M. Garvin (1892-living)
v. Ray B. Garvin
b. Jan 1894 d. 1906 Crawford Co., OH
154 vi. Melvin Garvin (1896-1974)
155 vii. Imo Louise Garvin (1899-1925)

******

48 RICHARD ALFRED GARVIN[4] (SAMUEL[3], JAMES[2], HENRY[1])
b. 8 Aug 1871 Hook's Mills, W.VA
d. 21 May 1943 Marion, OH
md. 30 Jun 1897 Crawford Co., OH
ANNA BELLE BARNEY
b. 21 Mar 1874 Bucyrus, OH
d. 21 Mar 1955 Columbus, OH

Children:

156 i. Fairy Belle Garvin (1898-1972)
157 ii. Mary Elizabeth Garvin (1900-living)
158 iii. Margaret Marie Garvin (1904-living)
159 iv. Dorothy Louise Garvin (1908-1962)

******

49 MALISSA GARVIN[4] (SHEM[3], WILLIAM[2], HENRY[1])
b. 11 Jun 1848 Shelby Co., IL
d. 10 Apr 1886 Shelby Co., IL
md. 2 Jul 1877 Shelby Co., IL
FRANCIS ROCHE
b. 1833 Sedan, France
d. 1921 Shelby Co., IL
Civil War veteran (Co. K, 17th Indiana Vol. Inf. Reg't)

Children:

i. Frances Roche (unmarried)
b. 12 May 1878 d. 27 Mar 1961 Shelby Co., IL

160 ii. Bennie Roche (1884-1975)

******

50 WILLIAM GARVIN[4] (SHEM[3], WILLIAM[2], HENRY[1])
b. 1 Dec 1850 Shelby Co., IL
d. 1938 Mattoon, IL
md. ca. 1877
LAURA A WESTON
b. 1856
d. 1890 Shelby Co., IL

Children:

161 i. Eva Efflin Garvin (1878-1970)
162 ii. Litton M. Garvin (1880-1959)
163 iii. William M. Garvin (1884-1938)
iv. Launie Clark Garvin
b. 26 Jan 1888 Windsor, IL d. 14 Jun 1978 Riverside, CA
md. three times; no children

******

51 GEORGE GARVIN[4] (SHEM[3], WILLIAM[2], HENRY[1])
b. 9 Mar 1854 Shelbyville, IL
d. 17 May 1945 Windsor, IL
md. 30 Nov 1876 Moultrie Co., IL
SAMANTHA ARABELLA BRUCE
b. 7 Jan 1855 Windsor, IL
d. 29 Aug 1934 Windsor, IL

Children:

i. Leota Alice Garvin (unmarried)
b. 13 Nov 1877 Windsor, IL d. 29 Jul 1969
ii. George Garvin, Jr.
b. 1880 Windsor, IL d. Aug 1880 Windsor, IL
iii. Katherine Eleanor Garvin (unmarried)
b. 1882 Windsor, IL d. 17 Apr 1972 Sullivan, IL
164 iv. Grace Ann Garvin (1884-1959)
165 v. Bruce Garvin (1887-1962)

******

52 JOHN GARVIN[4] (JOSIAH[3], WILLIAM[2], HENRY[1])
b. 12 Nov 1848 Shelby Co., IL
d. 28 Nov 1923 Shelbyville, IL
md. 10 Apr 1872 Shelbyville, IL
RACHEL ADELINE GREEN
b. 19 Nov 1846 Columbus, OH
d. 6 May 1938 Shelbyville, IL

Children:

i. Ida May Garvin (unmarried)
b. 22 Nov 1873 Shelbyville, IL d. 14 Nov 1960
166 ii. Charles Garvin (1875-1961)
167 iii. James Esty Garvin (1878-1971)
168 iv. Jennie Garvin (1883-1966)
v. Vivian Garvin (unmarried)
b. 22 Feb 1886 Shelbyville, IL d. 20 Jan 1952
vi. Ada Victoria Garvin (unmarried)
b. 14 Nov 1888 Shelbyville, IL d. 5 Oct 1981 Shelbyville, I

******

53 GEORGE GARVIN[4] (JOSIAH[3], WILLIAM[2], HENRY[1])
b. 17 Feb 1850 Shelbyville, IL
d. 30 Oct 1930
md. 1) ca. 1871 2) ca. 1879
1) MARY POGUE
b. 1 Aug 1846 Shelby Co., IL
d. 1 Jan 1877 Shelby Co., IL
2) MARY VIRGINIA HAMMONS
b. 2 Oct 1857 Centerville, IA
d. 1941

Children:

169 i. Alphrette "Ettie" Garvin (1872-1941)
ii. Almira Garvin
b. 12 Mar 1875 Shelby Co., IL d. young
170 iii. William Lambert Garvin (1880-1940)
171 iv. James Lester Garvin (1881-1966)
172 v. Nora Garvin (1883-1952)
173 vi. Clara Garvin (1885-1967)
vii. infant daughter
b./d. 30 Jun 1887 IA
viii. infant daughter
b./d. 5 Apr 1889 IA
ix. infant son
b./d. 20 Jun 1890 IA
x. infant daughter
b./d. 26 Oct 1891 IA
xi. Marion Homer Garvin
b. 10 Sep 1894 d. 25 Sep 1894 Cedar Co., MO
xii. Armeda Garvin
b. 1 Oct 1896 (or 1899) d. 29 Oct 1896 (or 1899)
xiii./xiv. a set of twins were apparently born, died, and were buried at Assumption, IL

******

54 MARY JANE GARVIN[4] (JOSIAH[3], WILLIAM[2], HENRY[1])
b. 10 Dec 1852 Shelby Co., IL
d. 26 Sep 1926 Shelby Co., IL
md. 20 Mar 1873 Shelby Co., IL
CLARK BURKE
b. 15 Mar 1849
d. 14 Apr 1899 Shelby Co., IL

Children:

i. Margaret Burke
b. ? d. 19 Oct 1875 Shelby Co., IL
174 ii. Turah M. Burke (1876-1947)
175 iii. Robert H. Burke (1878-1949)
176 iv. Mary Adeline Burke
177 v. Bertha Burke
178 vi. Etta A. Burke
vii. Rilla Blanche Burke
b. 21 Apr 1888 Shelby Co., IL
md. Irvin McBride (d. 5 Jul 1952); no children
resides with her niece, Blanche Baker Miller, Shelbyville, IL

******

55 DAVID DOUGLAS GARVIN[4] (JOSIAH[3], WILLIAM[2], HENRY[1])
b. 1 Jan 1859 Shelbyville, IL
d. 11 Nov 1836 Rock Rapids, IA
md. 1 Jan 1879 Shelby Co., IL
ALWILDA JANE SMITH
b. 2 Sep 1858 Terre Haute, IN
d. 19 Mar 1931 Montrose, S.D.

Children:

179 i. Edna May Garvin (1879-1975)
180 ii. Elizabeth Florence Garvin (1881-1967)
181 iii. Cordelia Garvin (1883-1934)
182 iv. John Wesley Garvin (1885-1963)
183 v. Luther Clinton Garvin (1891-1969)

******

56 WYONE GARVIN[4] (JOSIAH[3], WILLIAM[2], HENRY[1])
b. 3 Nov 1862 Shelby Co., IL
d. 22 Sep 1943 Livingston Co., MO
md. ca. 1876
FRANCIS AUGUSTUS BEEVER
b. 15 Aug 1858
d. 13 Jan 1923 Livingston Co., MO

Children:

184 i. Alice Gertrude Beever (1877-1914)
185 ii. Charles Augustus Beever (1880-1942)
iii. Lloyd A. Beever
b. 8 Mar 1885 d. 27 Sep 1886 Livingston Co., MO
186 iv. Edith Leona Beever (1887-living)
187 v. Ruth M. Beever (1889-1916)
vi. Florence O. Beever
b. 17 Dec 1891 d. 5 Jul 1894 Livingston Co., MO
188 vii. Stanley Garvin Beever (1901-1967)
189 viii. Dale Beever (1904-living)

******

57 LYDIA ELLEN GARVIN[4] (JOSIAH[3], WILLIAM[2], HENRY[1])
b. 18 Jul 1864 Shelby Co., IL
d. 19 Jan 1963 San Fernando, CA
md. 20 Mar 1887 Avalon, MO
CHARLES WALTER RUNKLE
b. 18 Oct 1859 near Liberty Mills, IN
d. 2 Aug 1949 San Fernando, CA

Children:

i. Monte Carlos Runkle
b. 17 Mar 1888 Avalon, MO d. 19 Sep 1975 Arcadia, CA
md. Alice Bourrough; no children
ii. Don Fidelis Runkle (unmarried)
b. 5 Dec 1889 Avalon, MO d. 15 Dec 1979 Jefferson City, MO
190 iii. Effie Bernice Runkle (1891-living)
iv. Olin Walter Runkle
b. 13 Nov 1894 Avalon, MO
md. Louise Stallard; no children; res. 6155 E. Mockingbird, Dallas, TX 75214

******

58 JOSEPHINE EMILY GARVIN[4] (JOSIAH[3], WILLIAM[2], HENRY[1])
b. 19 Sep 1868 Shelbyville, IL
d. 6 Jun 1969 Chillicothe, MO
md. 7 Dec 1890
WILEY ANDERSON RUNKLE
b. 16 Dec 1864
d. 15 Feb 1943 Chillicothe, MO

Children:

i. Pearl Runkle (unmarried)
b. 16 May 1892 Livingston Co., MO
res. P.O. Box 502, Chillicothe, MO 64601
191 ii. Gladys Christine Runkle (1898-1959)

THE RUNKLE FAMILY

STANDING: PEARL, FRANK, GLADYS

SITTING: WILEY, JAMES, JOSEPHINE (GARVIN)

iii. Frank Leslie Runkle (unmarried)
b. 8 Dec 1901 Caldwell Co., MO d. 23 Jun 1929
Chillicothe, MO
iv. James Garvin Runkle (unmarried)
b. 15 Oct 1910 Bridgeport, NB d. 22 Jul 1978 Kansas City, MO

******

59 JAMES AVERY CAMFIELD[4] (ELIZABETH GARVIN[3], WILLIAM[2], HENRY[1])
b. 10 Apr 1848 Moultrie Co., IL
d. 28 Jun 1912 Shelbyville, IL
md. 15 Apr 1869
ELLEN KIDWELL
b. 11 Oct 1850 OH
d. 8 Sep 1919 Shelby Co., IL

Children:

192 i. George Thomas Camfield (1873-1949)
ii. twin brother of George, died at birth or in infancy
193 iii. Minnie Camfield (1870-1956)
194 iv. Clara Belle "Callie" Camfield (1875-1911)
195 v. Eva L. Camfield (1877-1897)
vi. Zada Camfield
b. 24 Nov 1879 d. 23 Feb 1889 Shelby Co., IL
196 vii. Sophia Camfield (1882-1972)
viii. Lizzie Camfield
b. 1 Dec 1884 d. 22 Nov 1893 Shelby Co., IL
197 ix. Jessie Camfield (1887-)
x. Bessie Camfield
b. 12 Oct 1889 d. 30 Nov 1895 Shelby Co., IL
198 xi. Milton Camfield (1892-1976)

******

60 WILLIAM ALIEW CAMFIELD[4] (ELIZABETH GARVIN[3], WILLIAM[2], HENRY[1])
b. 23 Aug 1852 Moultrie Co., IL
d. ?
md. ?
---
b. ? d. ?

Children:

i. Maud Camfield
ii. Alice Camfield
iii. Frank Camfield
iv. Walter Camfield

(The last contact with this family was while they lived in Tower Hill, IL; what became of them is unknown)

61 JOHN WESLEY CAMFIELD[4] (ELIZABETH GARVIN[3], WILLIAM[2], HENRY[1])
b. 5 Sep 1853 Moultrie Co., IL
d. 24 Oct 1905 Shelby Co., IL
md.
JOSEPHINE SCOVIL
b. Mar 1863 IL
d. 19 Jul 1943 Shelbyville, IL

Children:

199 i. Bertha Camfield (1882-living)
ii. Ida Pearl Camfield
b. 7 Jun 1883 Shelbyville, IL d. ca. 1923 at Sullivan, IL
md. Eugene Campbell
iii. Mittie O. Camfield
b. Feb 1891 Shelbyville, IL d. 1963 Nashville, TN
md., but no children
200 iv. Claude Camfield (1897-1957)

******

62 GEORGE LAMBERT CAMFIELD[4] (ELIZABETH GARVIN[3], WILLIAM[2], HENRY[1])
b. 3 Jun 1855 Moultrie Co., IL
d. 10 May 1939 Colorado Springs, CO
md. 1880
ELSANORE "ELSIE" LINCOLN HEADEN
b. 5 Jan 1864
d. 15 Jul 1929 Colorado Springs, CO

Children:

i. Ruby Camfield
b. Apr 1881 d. young
ii. James Arthur Camfield
b. 15 Apr 1882 d. young
201 iii. Emery Lester Camfield (1885-1970)
202 iv. Earthen Harrison "Harry" Camfield (1888-1956)
203 v. LaRue Camfield (1892-1976)
204 vi. Lucille Camfield (1900-living)

******

63 THOMAS EMERY CAMFIELD[4] (ELIZABETH GARVIN[3], WILLIAM[2], HENRY[1])
b. 18 Sep 1861 Moultrie Co., IL
d. 24 Jul 1926 Shelby Co., IL
md. 1) ca. 1883 2) ca. 1896
1) ALICE DAVIS
b.
d. ca. 1886
2) ELIZABETH DUSH
b. Aug 1868 IL d. ?

Children:

205 i. Martha Estella Camfield (1884-living)
ii. Charles Emery Camfield (unmarried)
b. 3 Aug 1886 Shelbyville, IL d. 14 Apr 1911 Hillsboro, IL
206 iii. Harry Everal Camfield (1897-1963)
207 iv. Lois E. Camfield (1898-living)
208 v. Rue Leon Camfield (1901-1982)

******

64 ALICE MAY SCOVIL[4] (MARIA GARVIN[3], WILLIAM[2], HENRY[1])
b. 15 Feb 1859 Shelbyville, IL
d. 9 Dec 1931 Shelbyville, IL
md. 17 Sep 1879 Shelbyville, IL
ALLEN JEFFERSON ANDES
b. 30 Mar 1852
d. 30 Jun 1933 Shelbyville, IL

Children:

i. Agnes Carrie Andes (unmarried)
b. 17 Aug 1880 Shelbyville, IL d. 17 Dec 1967 Shelbyville, IL
209 ii. Charles Scovil Andes (1897-1970)

******

65 CLARA B. SCOVIL[4] (MARIA GARVIN[3], WILLIAM[2], HENRY[1])
b. 15 Feb 1859 Shelbyville, IL
d. 11 Sep 1891 Shelbyville, IL
md. ca. 1883
FRANKLIN P. BIVENS, M.D.
b. 1854
d. 1923 Shelbyville, IL

Children:

i. Juanita M. Bivens (unmarried)
b. 1884 Shelbyville, IL d. 1949 Shelbyville, IL
210 ii. Mabel C. Bivens (1888-living)
211 iii. Warren Scovil Bivens

******

66 MARY JANE DILLAHUNT[4] (ELIZABETH GARVIN[3], JOHN[2], HENRY[1])
b. 2 Feb 1839 Washington Co., MD
d. 4 Nov 1890 Clark Co., OH
md.
THOMAS JEFFERSON MERANDA
b. 7 Dec 1828
d.

Children:

212 i. Emma E. Meranda
213 ii. Anna Meranda
214 iii. Ida Meranda
215 iv. Elizabeth Meranda
216 v. George Meranda
vi. Lutie I. Meranda
b.
md. 1) Seymour Calhoun 2) David Haulman 3) David Bizer
no children

******

67 ANDREW JACKSON DILLAHUNT[4] (ELIZABETH GARVIN[3], JOHN[2], HENRY[1])
b. 29 Feb 1844 Washington Co., MD
d. 20 Jan 1895 Springfield, OH
md.
MARY MILLER
b. 28 Oct 1845
d. 26 Feb 1937 Springfield, OH

Children:

217 i. Elizabeth Dillahunt (1867-)
218 ii. Peter Andrew Dillahunt (1869-1938)
iii. George Luther Dillahunt
b. 20 Jul 1872 German Twp., Clark, OH d. 18 Jan 1932
md. Jessie Moffett; no children
iv. Laura Dillahunt
died in infancy
219 v. Frederick Austin Dillahunt (1878-)
220 vi. Frank Bookwalter Dillahunt
221 vii. Ottis Cleveland Dillahunt (1884-1936)
viii. Homer B. Dillahunt
d. Sep 1895 Clark Co., OH

******

68 GEORGE SCOTT DILLAHUNT[4] (ELIZABETH GARVIN[3], JOHN[2], HENRY[1])
b. 30 Jan 1848 Washington Co., MD
d. Covington, KY
md. 1) 2) ca. 1892
1) LYDIA THOMAS
b. ? d. ?
2) MOLLIE COPELAND
b. ? d ?

Children:

222 i. Frank Alexander Dillahunt
223 ii. Irvin Dillahunt
224 iii. Florence May Dillahunt (1893-1976)

******

69 ANNA ELIZABETH DILLAHUNT[4] (ELIZABETH GARVIN[3], JOHN[2], HENRY[1])
b. 2 Dec 1850 Washington Co., MD
d. 4 Aug 1927 Clark Co., MD
md. ca. 1869
HARVEY G. STEPHENSON
b. 14 Feb 1848 Clark Co., OH
d. 19 Dec 1919 Clark Co., OH

Children:

225 i. William Calvin Stephenson (1870-1907)
226 ii. Hettie Belle Stephenson (1872-1922)
227 iii. James Albert Stephenson (1874-1950)
iv. Emma Stephenson (unmarried)
b. 3 Feb 1876 Clark Co., OH d. 30 Mar 1960 Clark Co., OH

******

70 ELLEN GARVIN DILLAHUNT[4] (ELIZABETH GARVIN[3], JOHN[2], HENRY[1])
b. 2 Aug 1855 prob. Clark Co., OH
d.
md. ca. 1874
SCOTT T. SWEARINGEN
b. ? d. ?

Children:

228 i. Harry Swearingen (1875-)
ii. Ora Swearingen (twin to Harry)
b. 21 May 1875 Clark Co., OH d. young
229 iii. Myrtle Undine Swearingen (1878-)
iv. Elizabeth May "Mazie" Swearingen (unmarried)
b. 5 Sep 1896 Clark Co., OH d.

******

71 CHARLES HENRY GARVIN[4] (JOHN[3], JOHN[2], HENRY[1])
b. 12 Jun 1851 prob. Deleware Co., OH
d. 10 Oct 1893 Logan Co., OH
md. 9 Sep 1875 Logan Co., OH
HARRIET LOUISE McCALL
b. 2 Aug 1850 near Greenfield, OH
d. 18 Oct 1912

Children:

230 i. Austin Lynn Garvin (1877-1952)
231 ii. Ica Belle Garvin (1879-1934)
232 iii. Anna Elizabeth Garvin (1880-1948)
iv. Chester Norman Garvin
b. 7 Nov 1882 Logan Co., OH d.
md. 1) Mae Richardson; no children
233 v. Minnie M. Garvin (1884-1958)
234 vi. John W. Garvin (1886-1923)
vii. Gladys Sarah Garvin
b. 12 Oct 1887 Logan Co., OH d. 16 Jun 1962 Connorsville, I
md. 1) Ethan E. Huntzinger 2) Harry M. Doty; no children
235 viii. Lydia Ethel Garvin (1889-living)
ix. unnamed infant
236 x. Lawrence Clifford Garvin (1893-

******

72 FRANK HUGH GARVIN[4] (JOHN[3], JOHN[2], HENRY[1])
b. 14 Jan 1853 Cardington, OH
d. 24 Jul 1927 Bellefontaine, OH
md.
ANNA BELLE BYERS
b. 1857
d. 1894

Children:

i. Hugh Garvin
d. 1894
ii. Horace Garvin
d. 1894

Frank's wife and two sons are understood to have perished in a house fire in 1894.

******

73 NORMAN S. GARVIN[4] (JOHN[3], JOHN[2], HENRY[1])
b. 8 Jan 1857 prob. Deleware Co., OH
d. ? CA (?)
md. ca. 1897
IDA GWINN
b. Oct 1869 OH d. ?

Children:

i. Gwinn Garvin
b. Mar 1898 prob. Logan Co., OH
ii. female Garvin (in 1900 census)
b. Apr 1900 Logan Co., OH

PERRY

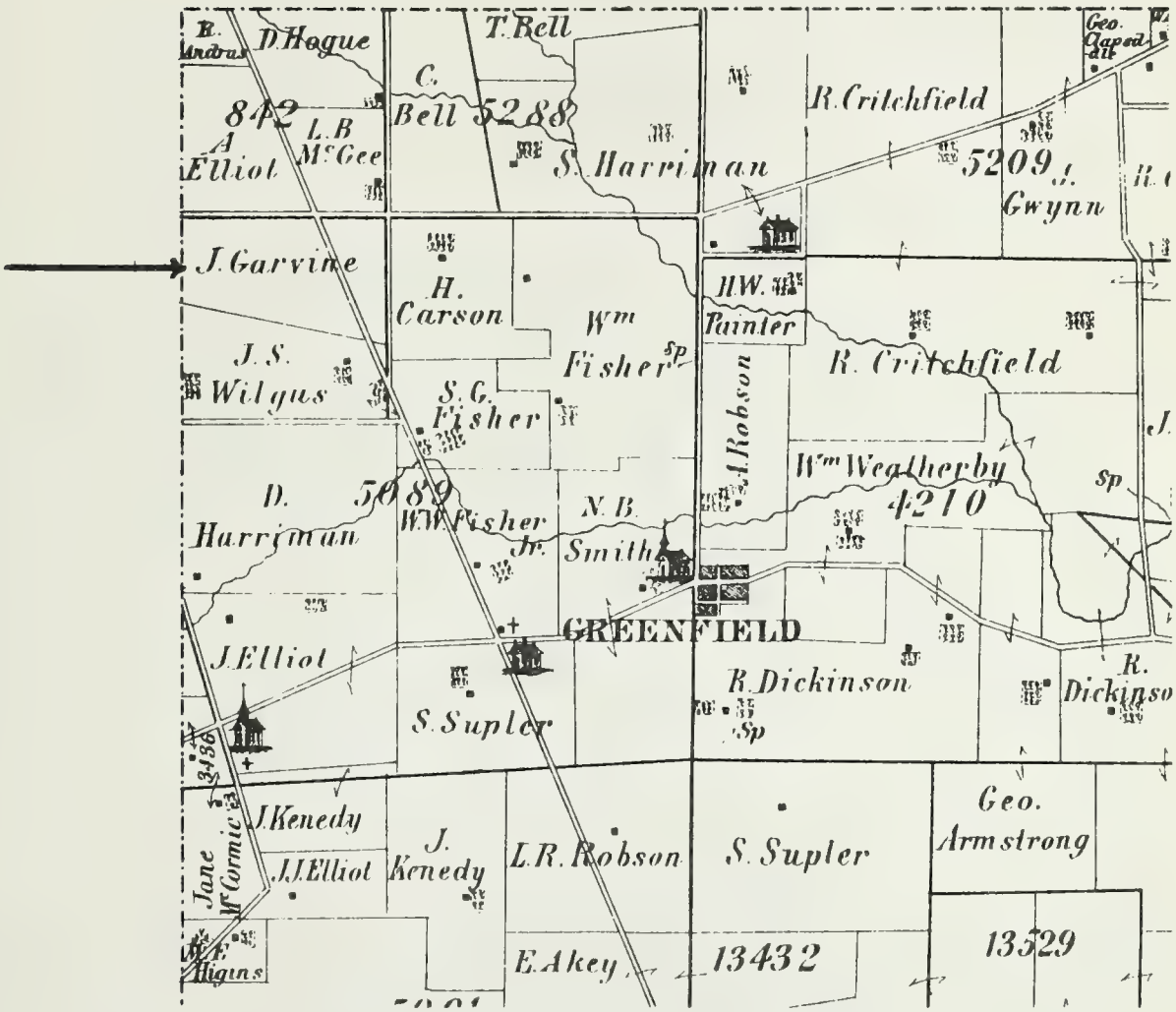

JOHN H. GARVIN'S LAND IN THE TOWNSHIP PLATS
OF THE 1875 LOGAN CO. (OHIO) ATLAS

JEFFERSON

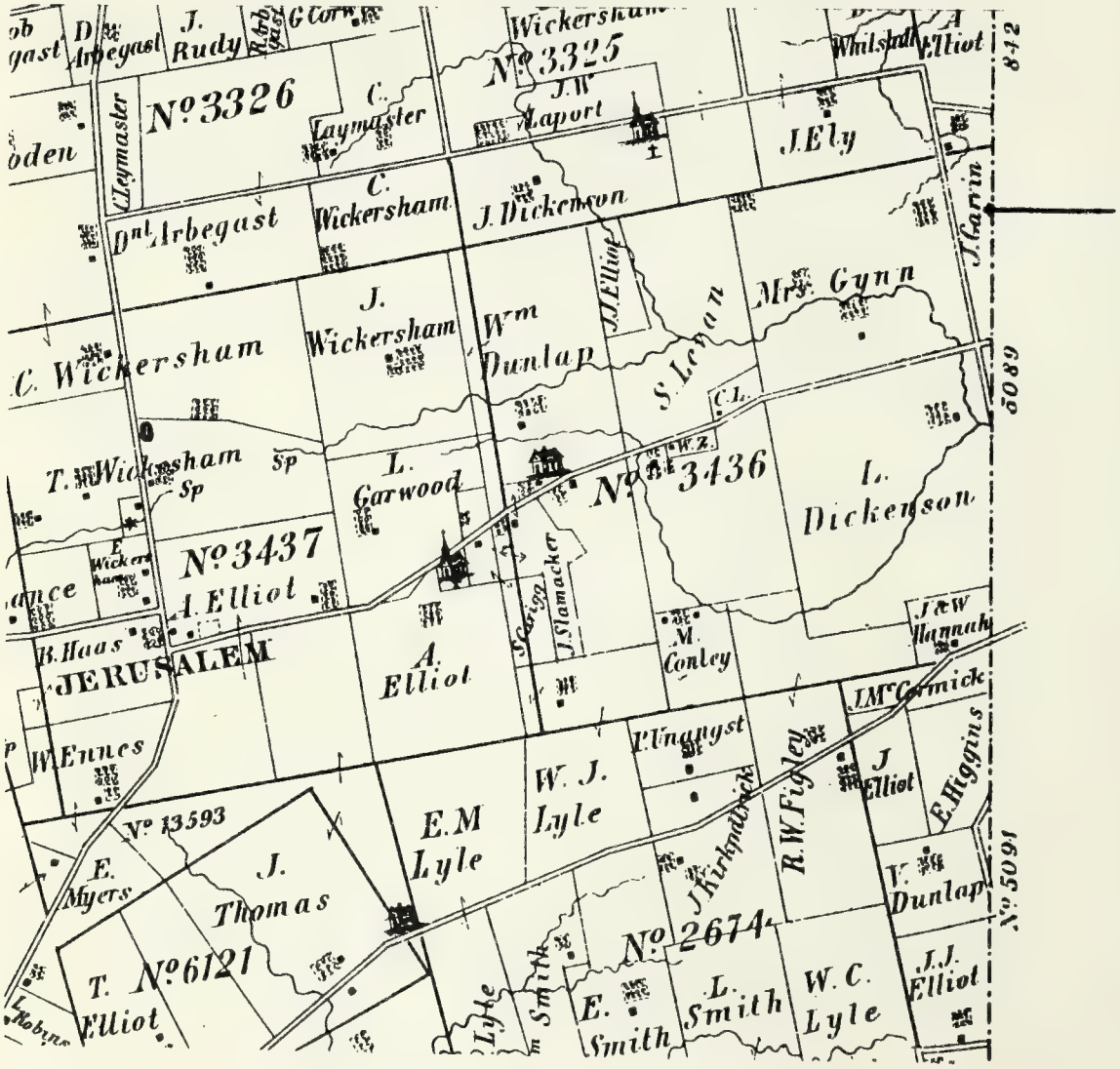
No 3326
No 3325
No 3436
No 3437
No 13593
No 6121
No 2674
No 5091
Laymaster
Laport
J. Ely
Arbegast
Wickersham
J. Dickenson
J. Wickersham
Wm Dunlap
Mrs. Gynn
S. Levan
L. Garwood
L. Dickenson
A. Elliot
JERUSALEM
M. Conley
J. Hannah
J. McCormick
W. Ennes
E. Myers
J. Thomas
T. Elliot
E.M Lyle
W. J. Lyle
R. W. Figley
J. Elliot
E. Higgins
V. Dunlap
J.J. Elliot
W. C. Lyle
L. Smith
E. Smith
J. Garin
842
5089

iii. infant Garvin
d. 1909
iv. Edwin A. Garvin
b. 1914 d. 1926

(the latter two children are buried in North Greenfield Cem.)

******

74 LUCY ANN GARVIN[4] (JOHN[3], JOHN[2], HENRY[1])
b. 5 Oct 1858 prob. Deleware Co., OH
d. 1941
md.
THOMAS MORRIS McCALL
b. 26 Feb 1856 Hardin Co., OH
d. 21 Nov 1953

Children:

i. Lucille McCall (unmarried)
died young
237 ii. Max McCall (1892-1959)

******

75 JOHN MAUGANS GARVIN[4] (JOHN[3], JOHN[2], HENRY[1])
b. 25 Sep 1860 Logan Co., OH
d. 14 Sep 1910 Hambden, OH
md. 15 Dec 1887
CLARA REYNALDER
b. 4 Oct 1867
d. 15 Apr 1938 Painsville, OH

Children:

238 i. Vernard Garvin (1889-living)
ii. Clyde Bain Garvin
b. 26 May 1891 d. 3 Aug 1894 Hardin Co., OH
239 iii. Russell Evard Garvin (1895-1972)
240 iv. Roy Maugans Garvin (1900-)
v. Zelma Garvin (unmarried)
b. 16 Jul 1904 Hardin Co., OH
res. 40 W. Walnut St., Painsville, OH

******

76 MARY CAROLINE GARVIN[4] (JOHN[3], JOHN[2], HENRY[1])
b. 17 Mar 1864 Logan Co., OH
d. ?
md. ?

WILLIAM C. COLE
b. 21 Aug 1863 Hardin Co., OH
d. Jun 1938 Kenton, OH

Children:

i. Allen Garvin Cole
b. d. 7 Nov 1952 Hardin Co., OH
md. 16 Jun 1920 to Bessie M. Mitchell; no children
241 ii. Ellyn Cole
242 iii. Lawrence Eugene Cole (1904-living)

******

77 HARVEY S. GARVIN^4 (JOHN^3, JOHN^2, HENRY^1)
b. 13 Jan 1866 Logan Co., OH
d. 1898
md. ?
---
b. ? d. ?

Children:

i. Ella Garvin

perhaps others, family lived near Calhoun, GA

******

78 ALPHEUS GARVIN^4, (JOHN^3, JOHN^2, HENRY^1)
b. 22 Apr 1869 Logan Co., OH
d. 1910
md. ?
---
b. ? d. ?

Children:

i. Elizabeth Garvin
living, 1962, in Bromly, KY
ii. Talmadge Garvin
living, 1962, in Covington, KY

******

79 CARY GARVIN^4 (JOHN^3, JOHN^2, HENRY^1)
b. 6 Nov 1870 New Dover, Union Co., OH
d. Jan 1952 Kenton, OH
md.
CLARA ELVERA ROMEY
b. 12 Mar 1883 Fort Wayne, IN
d. Aug 1949 Kenton, OH

Children:

243 i. Richard Harvey Garvin (1916-living)
244 ii. Kathryn Jane Garvin (1917-living)
245 iii. Maurice James Garvin (1926-living)

******

80 WILLIAM TENNESSEE (TEUNESSE) SPEAKER[4] (CATHARINE GARVIN[3], JOHN[2], HENRY[1])

b. 12 Jun 1851 Ogle Co., IL
d. 2 Apr 1918 Manson, IA
md. 4 Apr 1878 Mt. Morris, IL
INEZ E. BEECHER
b. 30 May 1855
d. 19 May 1952 Portland, OR

Children:

246 i. Clifford Beecher Speaker (1881-1953)
247 ii. Sara Faith Speaker (1883-1973)
248 iii. Ethel Gertrude Speaker (1889-living)
249 iv. Lelia Speaker (1891-living)

******

81 ROSA J. SPEAKER[4] (CATHARINE GARVIN[3], JOHN[2], HENRY[1])

b. 11 Sep 1856 near Wales, Ogle Co., IL
d. Los Angeles, CA
md. 31 Dec 1884 near Leaf River, IL (as his second wife)
WALTER WELLINGTON WILLIAMS
b. 30 Jul 1853 IL
d. 29 Jan 1915 Los Angeles, CA

Children:

i. Russell Garvin Williams
b. 23 Sep 1889 Des Moines, IA; d. ? in Los Angeles
md. Florence ----------
They had one son--Wesley Williams who served in WWII and died of pneumonia while in Germany. Wesley was married and had one daughter. After he died Wesley's wife remarried and the family lost touch with her. She and Wesley's daughter are probably still in the Los Angeles area.

******

82 MARIAN ALMA SPEAKER[4] (CATHARINE GARVIN[3], JOHN[2], HENRY[1])

b. 6 Feb 1858 Ogle Co., IL
d. 1 Dec 1896 Ogle Co., IL
md.

NEWTON HARMON
b. 16 Aug 1854 Ogle Co., OH
d. 22 Mar 1904 Maryland, IL

Children:

i. Royal R. Harmon
b. 1896 Ogle Co., IL d. 1920
md. Alice --------; no children

******

83 JOHN G. HERSHEY[4] (REBECCA GARVIN[3], JOHN[2], JOHN[1])
b. 1860 prob. Jefferson Co., IL
d. 1931 Jefferson Co., IL
md. 1885 Jefferson Co., IL
LUCY J. JOHNSON
b. 1862
d. 1938 Jefferson Co., IL

Children: (perhaps others)

i. Mary Hershey
b. 1892 d. 1894

All three are bur. in Old Union Cem., Mt. Vernon Twp., Jefferson Co., IL

******

84 MERRITT D. HERSHEY[4] (REBECCA GARVIN[3], JOHN[2], JOHN[1])
b. May 1875 prob. Jefferson Co., IL
d. ?
md. 1898 Jefferson Co., IL
MAUD A. WILLIAMS
b. Jan 1871 Jefferson Co., IL
d. ?

Children:

i. male child Hershey
b. 2 or 30 Jul 1900 Evansville, IN (official record varie

******

85 FRANK MONROE MAUGANS[4] (ELIZA GARVIN[3], JOHN[2], HENRY[1])
b. 7 Apr 1855 Deleware Co., OH
d. 19 Mar 1903 Deleware Co., OH
md. 26 Nov 1879 Deleware Co., OH

ETTA LIGGETT
b. 26 Oct 1862
d. 14 Mar 1903 Deleware Co., OH

Children:

250 i. Octa Belle Maugans (1884-1955)

******

86 FLORA GARVIN MAUGANS[4] (ELIZA GARVIN[3], JOHN[2], HENRY[1])
b. 25 Aug 1857 Ostrander, OH
d. 24 Apr 1924 San Diego, CA
md. 21 Jun 1882
JAY HARVEY RICHEY
b. 22 Oct 1847 OH
d. 28 Nov 1929 San Diego, CA

Children:

251 i. Karl Garvin Richey (1883-1954)
ii. Harvey Max Richey
b. 28 Nov 1884 Kansas City, MO
d. 11 May 1925 San Diego, CA
md. Lillian Case (d. 1931); no children
252 iii. Leland Stanford Richey (1886-)
253 iv. Flora Belle Richey (1891-1968)
254 v. Mary Louisa Richey (1896-)

******

87 JOHN ADRON MAUGANS[4] (ELIZA GARVIN[3], JOHN[2], HENRY[1])
b. 13 Nov 1861 Deleware Co., OH
d. 1933 Marysville, OH
md.
MATTIE ELIZABETH AINSWORTH
b. 4 Dec 1871
d. 18 Nov 1966

Children:

255 i. Helen Maugans (1902-living)
256 ii. Frances Gertrude Maugans (1907-living)

******

88 HUGH T(EUNESSE?) MAUGANS[4] (ELIZA GARVIN[3], JOHN[2], HENRY[1])
b. 1869 Deleware Co., OH
d. 1935 Ostrander, OH
md. 27 Jun 1901

ANNA V. MORRISON
b. 9 Dec 1872
d. 1968

Children:

257 i. Glen Garvin Maugans (1903-1970)
ii. Frank B. Maugans
b.
d.
md. Florence Plank; no children

******

89 ISABELLE DILLAHUNT[4] (LUCINDA GARVIN[3], JOHN[2], HENRY[1])
b. 10 Jun 1862 Clark Co., OH
d. 19 Jun 1929
md. 10 Oct 1883
CHARLES A. THOMAS
b. ? d. ?

Children:

258 i. Oscar Leland Thomas (1887-)

******

90 CHARLES ALEXANDER DILLAHUNT[4] (LUCINDA GARVIN[3], JOHN[2], HENRY[1])
b. 5 Sep 1863 Clark Co., OH
d. 25 Jun 1922 Springfield, OH
md. Mar 1891
ANNA I. BAKER
b. ? d. ?

Children:

259 i. Richard H. Dillahunt (1894-1966)
ii. twin, died at birth

******

91 OLIVER DILLAHUNT[4] (LUCINDA GARVIN[3], JOHN[2], HENRY[1])
b. 22 Jun 1866 Clark Co., OH
d. 29 Nov 1918 Clark Co., OH
md. 19 Jul 1893 Coronado, CA
FLORENCE BELLE JUDD
b. 1867 VA
d. 1931 Clark Co., OH

Children:

ELIZA BELLE (GARVIN) MAUGANS

FRANK, FLORA, JOHN & HUGH MAUGANS

WILLIAM & ROSA SPEAKER

HESTER D. GARVIN

DESCENDANTS OF JOHN GARVIN

260 i. Chester Amos Dillahunt (1896-1949)
261 ii. Oliver Lauren Dillahunt (1897-1959)
262 iii. Samuel Paul Dillahunt (1900-1978)
263 iv. Glendon Oris Dillahunt (1904-1962)
264 v. George Roland Dillahunt (1909-living)

******

92 FLORENCE O. DILLAHUNT[4] (LUCINDA GARVIN[3], JOHN[2], HENRY[1])
b. 5 Jan 1869 Clark Co., OH
d. 4 Mar 1939 Portland, OR
md. 7 May 1889 Clark Co., OH
Rev. WILLIAM G. SMITH
b. ? d. ?

Children:

i. Ruth Smith
md. Robert Geckler; res. in and near Portland, OR

******

93 THEODORE WILLIAM GARVIN[4] (JAMES[3], HUGH[2], HENRY[1])
b. 29 Feb 1852 Frederick Co., VA
d. 28 Dec 1893 Lafayette Co., MO
md. 1) 17 Apr 1874 near Austin, TX 2) ca. 1889
1) MARY ELIZABETH THAXTON
b. 18 Mar 1858 near Austin, TX d. ca. 1882
2) NORA CAMPBELL
b. ? d. ?

Children:

265 i. Barsha Mary Garvin (1875-1940)
266 ii. Oscar Martin Garvin (1877-1961)
iii. Ollie Blanch Garvin
b. 20 Feb 1879 near San Saba, TX d. 6 Jun 1963
md. Walter Clarkson; no children
267 iv. Arley Ashburn Garvin (1890-1947)

******

94 ROBINSON MEREDITH GARVIN[4] (JAMES[3], HUGH[2], HENRY[1])
b. 7 May 1853 Lafayette Co., MO
d. 29 Oct 1932 near Perkins, OK
md. 25 Oct 1874
IDA KATE TREASTER
b. ? d. ?

Children:

268 i. Gladys Opal Garvin (1897-1974)
269 ii. Bessie Roberta Garvin (1914-living)

******

95 FLORENCE VIRGINIA GARVIN[4] (JAMES[3], HUGH[2], HENRY[1])
b. 8 Oct 1869 Lafayette Co., MO
d. 28 Oct 1962 Kansas City, MO
md.
ANDREW JACKSON LAUGHLIN
b. 18 Jun 1858 Fairfield, IA
d. 7 May 1935

Children:

i. James Claiborne Laughlin
b. 28 Jun 1892 d. 30 Sep 1892 Lafayette Co., MO
ii. Carl Lee Laughlin
b. 26 Jul 1893 Lafayette Co., MO d. 31 Dec 1974 Kansas City, MO; md. 18 Oct 1926 Glenwood, CO to Hortense Agnes Biebel; no children; Carl was a WWI vet
iii. unnamed son
b./d. 18 Oct 1897 Lafayette Co., MO
iv. Irma Juanita Laughlin (unmarried)
b. 3 Nov 1900 Lafayette Co., MO
res. 1905 Hardesty, Apt. 903, Kansas City, MO 64127
(her sister-in-law, Hortense also lives in this building)

******

96 MARY ETHEL GARVIN[4] (ARTHUR[3], HUGH[2], HENRY[1])
b. 7 Apr 1890 Kingsville, MO
d. 31 Oct 1960 Warrensburg, MO
md. 1 Sep 1909
GROVER CLEVELAND GILLUM
b. 15 Jan 1885 near Montserrat, MO
d. 12 Mar 1964 Branson, MO

Children:

270 i. Garvin C Gillum (1910-living)
271 ii. Frances Lorraine Gillum (1919-living)

******

97 CHRISTIAN BEAVER GARVIN[4] (HEZEKIAH[3], HENRY[2], HENRY[1])
b. 16 Oct 1848 Franklin Co., PA
d. after 1900 hagerstown, MD (?)
md.

EMMA ----------
b. Dec 1853 PA d. after 1900

Children:

i. Leslie Garvin
b. Jul 1884 Franklin Co., PA d. prob. at York, PA
md., but no children

******

98 DAVID A. GARVIN[4] (HEZEKIAH[3], HENRY[2], HENRY[1])
b. 30 Mar 1856 Franklin Co., PA
d. 22 Jan 1913 Chambersburg, PA
md.
LAURA V. STICKELL
b. 18 May 1857 Franklin Co., PA
d. 6 Dec 1929 Chambersburg, PA

Children:

i. Alonzo A. Garvin (unmarried)
b. 1880 Franklin Co., PA d. 1944 Clarion, IA
272 ii. Samuel Newton Garvin (1882-1960)
iii. Charles Otterbein Garvin
b. 15 Aug 1886 d. 8 Sep 1887 Franklin Co., PA
273 iv. David Weidler Garvin (1888-1917)
v. Laura Viola Garvin
b. 1 Jan 1891 Franklin Co., PA d. 9 Aug 1970 Miami, FL
md. Grover Kohler (1887-1978); no children
vi. Lula F. Garvin (unmarried)
b. 3 Nov 1892 Franklin Co., PA d. 18 Jan 1965 Clarion, IA

******

99 MARY C. GARVIN[4] (HEZEKIAH[3], HENRY[2], HENRY[1])
b. 5 Dec 1861 Franklin Co., PA
d. 7 Apr 1931 Funkstown, MD
md. 1) 2) 3)
1) CLAGGT LECKRON
b. ? d. ?
2) JOHN MELVIN BOWERS
b. 20 Jun 1854
d. 6 Feb 1923 Funkstown, MD
3) ---------- SALHAMER
b. ? d. ?

Children:

274 i. Nora R. Leckron (1883-)

275 ii. Claggtt H. Leckron (1890-)
iii. Vera I. Bowers (unmarried)
b. 6 Jan 1899 d. 24 Oct 1918 Funkstown, MD
iv. Cemer B. Bowers
b. 13 Jul 1901 d. 11 Jun 1902 Funkstown, MD
276 v. Gerrel (Gerald) Garvin Bowers (1903-1976)
277 vi. Theron Lee Bowers (1905-1975)

******

100 SUSAN E. GARVIN[4] (HEZEKIAH[3], HENRY[2], HENRY[1])
b. 27 Nov 1863 Greencastle, PA
d. 25 Dec 1934 Chambersburg, PA
md. 1) 2)
1) ----------
2) JAMES MILEY
b. 5 Dec 1877 Quincy, PA
d. 8 Sep 1965 Lancaster, PA

Children:

i. Blanche
b. 31 Dec 1884 Philadelphia, PA d. 8 Nov 1964
Lancaster, PA; md. Clem "Butch" Vogel; no children
278 ii. James Irvin Miley (1900-1958)
279 iii. Nelson Miley (1907-living)

******

101 WILLIAM HENRY GARVIN[4] (HEZEKIAH[3], HENRY[2], HENRY[1])
b. 2 Feb 1867 Greencastle, PA
d. 1 Jul 1945 Hagerstown, MD
md.
LAURA ELLEN MOORE
b. 28 Nov 1870
d. 16 Jan 1940 Hagerstown, MD

Children:

280 i. Ammon Stapleton Garvin (1891-1980)
281 ii. Harry Clarence Garvin (1893-living)
iii. Charles Wesley Garvin
b. 18 Sep 1895 Washington Co., MD d. 23 Nov 1920
md. Charlotte Arthur; no children
282 iv. Roger Franklin Garvin (1897-1946)
v. Florence DaEttia Garvin (unmarried)
b. 19 Jul 1899 Washington Co., MD d. 7 Oct 1918
283 vi. Arthur William Garvin (1902-living)
vii. Joseph R. Garvin
b. 13 Mar 1904 Hagerstown, MD d. 11 Dec 1964
md. 1) Edria Spiker 2) Sarah Weaver; no children

284 viii. James Paul Hurley Garvin (1906-living)
ix. Edward R. Garvin
b. 1 Dec 1910 d. 5 Nov 1911 Hagerstown, MD
x. LeRoy A. Garvin
b. 27 Dec 1912 d. 19 Apr 1913 Hagerstown, MD

******

102 EMMA JOSEPHINE GARVIN[4] (DAVID[3], HENRY[2], HENRY[1])
b. 15 Oct 1857 Fremont, OH
d. 7 Feb 1946 Fremont, OH
md. 15 Oct 1878
WILLIAM HENRY BARNUM
b. 14 Aug 1856 Volcano, CA
d. 4 Jan 1922 Fremont, OH

Children:

i. Lucy Charlotte Barnum (unmarried)
b. 8 Mar 1882 Clyde, OH d. 9 Jun 1957 Fremont, OH

******

103 HENRY DAVID GARVIN[4] (DAVID[3], HENRY[2], HENRY[1])
b. 12 Mar 1861 Fremont, OH
d. 21 Mar 1891 Fremont, OH
md.
EMMA BRINKERHOFF
b.
d. ca. 13 Apr 1945 Fremont, OH

Children:

i. Lucy B. Garvin (unmarried)
b. 1885 d. 1960 Fremont, OH

******

104 ANNA OLIVIA GARVIN[4] (DAVID[3], HENRY[2], HENRY[1])
b. 26 Dec 1862 Fremont, OH
d. 6 Jun 1900 Denver, CO
md.
FRANK P. MILLER
b.
d. Denver, CO

Children:

285 i. Marguerite Edgar Miller (1887-1961)

105 ELIZABETH ZIEGLER GARVIN^4, (DAVID^3, HENRY^2, HENRY^1)
b. 3 Nov 1864 Fremont, OH
d. 31 Mar 1955 Denver, CO
md. 24 Feb 1885 Fremont, OH
FRANK MORGAN HALL
b. 26 Dec 1862 Burgen, N.Y.
d. 11 Dec 1910 Denver, CO

Children:

286 i. Rollin Marson Hall (1890-1936)
287 ii. Dorothy Hall (1900-living)

******

106 CATHARINE PHOEBE GARVIN^4 (DAVID^3, HENRY^2, HENRY^1)
b. 3 Jul 1868 Fremont, OH
d. 14 Sep 1948 St. Paul, MN
md.
HIRAM CARL BAKER
b. Jan 1863 OH d. ? St. Paul, MN

Children:

i. Charles Forbes Baker
b. Nov 1888 St. Paul, MN (now deceased)
md. Bertha ----------; no children

******

107 JESSE BARTLETT GARVIN^4 (DAVID^3, HENRY^2, HENRY^1)
b. 12 May 1871 Fremont, OH
d. 24 May 1964 Colorado Springs, CO
md.
ROSE E. SEILER
b. 15 Apr 1884 Evansville, IN
d. 9 May 1961 Colorado Springs, CO

Children:

i. Catharine Francis Garvin (unmarried)
b. 3 Jun 1912 Denver, CO d. 23 Aug 1931 Colorado Springs,
288 ii. David Bartlett Garvin (1918-living)

******

108 COLUMBUS GARVIN^4 (HENRY^3, HENRY^2, HENRY^1)
b. 4 Jul 1850 Hagerstown, MD
d. 15 Jan 1924 Morrow Co., OH
md. 7 Aug 1872 Marion Co., OH

SYDNEY JENNA "JENNIE" McANINCH
b. 27 Sep 1850/3 Wyandot Co., OH
d. 22 Oct 1937 Marion, OH

Children:

289 i. Ina Evene Garvin (1873-1937)
290 ii. Eva Leone Garvin (1873-1953) twin to Ina
291 iii. Leota Alberta Garvin (1875-1899)
292 iv. James Henry Garvin (1878-1905)
293 v. Frederick LeRoy Garvin (1893-1982)

******

109 LAURA VIRGINIA GARVIN[4] (HENRY[3], HENRY[2], HENRY[1])
b. 14 Oct 1852 Hagerstown, MD
d. betw. 1924-1929
md. 1) 1 Jun 1869 Marion Co., OH 2) 1896
1) NEWTON M. CARR
b. ? d. ?
2) WILLIAM REARDON
b. 13 Jan 1847 LA d. 12 Apr 1926 Marion Co., OH

Children:

294 i. Mary Catharine Carr (1872-1950)

******

110 ANNA REBECCA GARVIN[4] (HENRY[3], HENRY[2], HENRY[1])
b. 5 Oct 1855 Hagerstown, MD
d. 3 Jul 1929 Chicago, IL
md. 1) 2 May 1877 Marion Co., OH 2) 1888
1) HARRY F. FAULKNER
b. 1850 WI d. ?
2) JOSIAH CONKLIN
b. Oct 1840 OH d. after 1902

Children:

295 i. Harry Francis Faulkner (1878-1910)

******

111 ALICE RENA GARVIN[4] (HENRY[3], HENRY[2], HENRY[1])
b. 2 Nov 1863 prob. Seneca Co., OH
d. 29 May 1884
md. 5 Feb 1881 Marion Co., OH
GEORGE M. SNYDER
b. ? d. ?

Children:

i. Nettie Snyder (see addenda)
b. 24 May 1883 Columbus Grove, Putnam, OH d. 15 Dec 1958 Columbus, OH md. 1) Charles March 2) Edward James Hall

******

112 MARY CATHARINE HOCH[4] (MARY C. GARVIN[3], HENRY[2], HENRY[1])
b. 10 Dec 1854 Tiffin, OH
d. 10 Mar 1899 Marion, OH
md. 1) 30 Mar 1876 Marion Co., OH 2) ca. 1897
1) CHRISTOPHER M. CROUCH
b. 13 Oct 1847 Colchester, CT
d. 27 Mar 1880 South Bend, IN
2) ALWYN MELVILLE CRANE, M.D.
b. 22 Feb 1855
d. 18 Apr 1931 Marion, OH
(he md. 2) Susan Johnson)

Children:

i. Catharine "Katie" Crouch
b. 1878 South Bend, IN d. 15 Apr 1880 Marion, OH
aged 10 months

296 ii. Alwyn Hoch Crane (1899-1972)

******

113 GEORGE HOKE GARVIN[4] (WILLIAM[3], HENRY[2], HENRY[1])
b. 11 Jan 1870 Marion Co., OH
d. 5 Dec 1961 Independence, MO
md. 23 Jul 1912 Denver, CO
ANNA MAUD JONES
b. 10 Nov 1881 Scranton, PA
d. 18 Oct 1959 Lee's Summit, MO

Children:

297 i. Sallie Sue Garvin (1922-living)

******

114 LAURA BALZORA GARVIN[4] (WILLIAM[3], HENRY[2], HENRY[1])
b. 3 Apr 1873 Marion Co., OH
d. Mar 1862 Girard, KS
md.
EARL HARRISON SHORT
b.
d.

Children:

298 i. Lucille Elinor Short (1904-1934)
299 ii. William E. Short (1906-living)

******

115 ALLEN S. GARVIN[4] (SAMUEL[3], HENRY[2], HENRY[1])
b. 2 Nov 1867 Fremont, OH
d. 11 Apr 1927 Mishawaka, IN
md. 22 Nov 1895 Mishawaka, IN
KATHARINE E. SHEARER
b. 10 Oct 1865 Harrison Co., OH
d. 24 Oct 1933 Mishawaka, IN

Children:

i. Floyd Allen Garvin
b. 3 Sep 1903 d. 23 Sep 1936 Mishawaka, IN
md. Arlena Mast Murray; no children
300 ii. Verna Estella Garvin (1898-living)

******

116 ARTHUR BEEMER GARVIN[4] (SAMUEL[3], HENRY[2], HENRY[1])
b. 11 Oct 1869 Fremont, OH
d. 3 Sep 1955 Mishawaka, IN
md. 11 Oct 1894
MAY HUMES
b. 23 Aug 1869 Mason City, IL
d. 28 Apr 1956 Mishawaka, IN

Children:

i. Lois Grace Garvin (unmarried)
b. 21 Nov 1897 d. 13 Jan 1955 Mishawaka, IN
ii. Richard Humes Garvin
b. 8 Dec 1902 Mishawaka, IN
md. Eleanor M. Keane; no ch.; res. 102 Cherry Tree Circle, Liverpool, NY 13088

******

117 LOLA JUDSON GARVIN[4] (JACOB[3], HENRY[2], HENRY[1])
b. 15 Nov 1871 Fremont, OH
d. 17 May 1959 Fremont, OH
md. 19 Sep 1901 Fremont, OH
HARRY S. DAY
b. 1871 Fremont, OH
d. 1956 Fremont, OH

Children:

i. Mary Elizabeth Day (unmarried)
b. 7 Oct 1902 Fremont, OH
res. Fremont Quality Nursing Home, 825 June, St., Fremont, OH 43420

******

118 NELLIE ESTELLE BEEMER[4] (MALINDA GARVIN[3], HENRY[2], HENRY[1])
b. 21 Jan 1871 Mishawaka, IN
d. 22 Jun 1965 Montreal, Canada
md.
Archdeacon JOHN MACPHERSON ALMOND
b. 1 Aug 1871 Shigawake, Quebec, Canada
d. 17 Sep 1939 Montreal, Canada

Children:

i. Lloyd Beemer Almond
b. 11 Nov 1902 Quebec City, Canada md. Doris Helene Chattoe (b. 26 Nov 1904 Toronto, Canada); no ch.
address: Box 10, Shigawake, Benaventure Co., Quebec, Canada GOC 3EO
ii. Gerald Macpherson Almond (unmarried)
b. 2 Oct 1904 Montreal, Canada d. 16 May 1963 Montreal
301 iii. John Garvin Almond (1910-1976)

******

119 GEORGINA MAY BEEMER[4] (MALINDA GARVIN[3], HENRY[2], HENRY[1])
b. 11 Dec 1872 Mishawaka, IN
d. 6 Aug 1953 London, England
md. 1) 22 Nov 1893 2) ca. 1904
1) HARRY LAURIE
b. 1870 d. 29 Apr 1897 Quebec, Canada
2) ARTHUR FITZROY GAULT
b. 29 Sep 1878 Montreal, Canada d. Aug 1942 London, England

Children:

i. Harry Garvin Laurie (unmarried)
b. 8 Feb 1897 Quebec, Canada d. 1922 Ft. Worth, TX
302 ii. Linda Alfreda Gault (1905-living)
303 iii. Viola Victoria Gault (1910-living)

******

120 CHARLES JANSON BEEMER[4] (MALINDA GARVIN[3], HENRY[2], HENRY[1])
b. 28 Jan 1884 Mishawaka, IN
d. 10 Dec 1914 Broken Bow, NB
md. Mar 1911

LOLA JUDSON (GARVIN) DAY

ABIGAIL LANGSTON
b. ca. 1890
d. 14 Jan 1955 New York City, NY

Children:

i. William Beemer
b./d. 1912 Kamloops, British Columbia, Canada
ii. Eleanora Flora Beemer
b. 26 Mar 1913 Kamloops, British Columbia, Canada
md. George Reynolds (1900-1965); no children
res. Quechee, VT 05059

******

121 FANNY EDGERTON GARVIN[4] (JOHN[3], HENRY[2], HENRY[1])
b. 27 Aug 1879 Fremont, OH
d. 8 Jan 1933 Ada, OH
md. 30 Jun 1905 Fremont, OH
CHARLES WALTER HERMON
b. 1869 Fremont, OH
d. 9 Nov 1953 Ada, OH

Children:

304 i. Elizabeth Christina Hermon (1904-living)
305 ii. Douglas Ridley Herman (1908-living)

******

122 HUGH McKEE GARVIN[4] (JOHN[3], HENRY[2], HENRY[1])
b. 5 Feb 1885 Washington, D.C.
d. 1980 Seattle, WA
md. 1) 2)
1) HELEN STARR
b. d.
2) MYRTLE CANNING
b. d.

Children:

306 i. Earle Edgerton Garvin (1920-living)
307 ii. Robert Eugene Garvin (1922-living)
iii. Norman Starr Garvin (unmarried)
b. 1 Mar 1926 Seattle, WA res. 714 Prospect St., Seattle, WA 98119

******

123 CHRISTINA AUGUSTA GARVIN[4] (JOHN[3], HENRY[2], HENRY[1])
b. 4 Jul 1886 Fremont, OH
d. 24 Dec 1964 Reno, NV

JAMES CURRIE
b.
d.

Children:

308 i. Catharine Currie (1924-living)
309 ii. Edith Christina Currie (1931-living)

******

Fifth Generation

124 EDGAR LOHR HOOK[5] (MARY GARVIN[4], DAVID[3], JAMES[2], HENRY[1])
b. 17 Oct 1860
d. 17 Mar 1934
md. 1) 2) 27 Dec 1905
1) ELIZABETH GRIFFIN
b. 5 Dec 1870
d. 23 Jan 1898
2) LELIA MAY ADAMS
b. 7 Jun 1883 Greensboro, VA d. Mar 1983 Winchester, VA

Children:

i. Harry Griffin Hook
b. 9 Jun 1888 d. 4 Oct 1888
ii. William Robert Hook
b. 23 Nov 1890 d. 14 Aug 1891
310 iii. Lohring Jennings Hook (1892-1969)
iv. Edwin Russell Hook
b. 20 Aug 1893 d. ?
md. Mattilee Neva Orndorff; no children
v. Carson Milton Hook
b. 27 Aug 1906 md. Ruth Elaine Perry; no ch.
res. 810 Amherst St., Winchester, VA 22601

******

125 LAURA MARCH HOOK[5] (MARY GARVIN[4], DAVID[3], JAMES[2], HENRY[1])
b. 2 Mar 1862 Hook's Mills, W.VA
d. 12 Feb 1932 Wardensville, W.VA
md. 9 Nov 1885 Capon Bridge, W.VA
JOHN WILLIAM PEASE
b. 27 Aug 1858 Wardensville, W.VA
d. 13 Dec 1934 Wardensville, W.VA

Children:

311 i. Mary Frances Pease (1889-1975)

******

126 ROBERT CALVIN HOOK[5] (MARY GARVIN[4], DAVID[3], JAMES[2], HENRY[1])
b. 10 Sep 1864 Capon Bridge, W.VA
d. 12 Jul 1912 Winchester, VA
md.
SARAH ELIZABETH McDONALD
b. 8 Mar 1869 Mountain Falls, VA
d. 22 Mar 1964 Winchester, VA

Children:

312 i. Alonzo Lohr Hook (1891-living)
313 ii. Walter Calvin Hook (1893-1970)
314 iii. Eula Mae Hook (1895-1940)
iv. Hazel Lorraine Hook (unmarried)
b. 25 Jun 1898 Hampshire Co., W.VA
d. 25 Jun 1920 Winchester, VA
315 v. Iva Elizabeth Hook (1900-living)
316 vi. Robert McDonald Hook (1903-1972)
vii. Paul Garland Hook
b. 4 Mar 1906 Hampshire Co., W.VA d. Oct 1964
Fredricksburg, VA
viii. Kenneth Boyd Hook
b. 12 Jun 1908 Winchester, VA
d. 24 Dec 1954 Reidsville, NC

******

127 JOHN WILLIAM HOOK[5] (MARY GARVIN[4], DAVID[3], JAMES[2], HENRY[1])
b. 28 Jun 1867
d. 15 Mar 1922
md. 1) 2)
1) EMILY JOHNSON BEALL
b. d.
2) SARAH ORNDORFF
b. d.

Children:

317 i. Alpheus William Hook (1894-1959)
ii. John Carroll Hook (unmarried)
b. 24 Oct 1898 Capon Bridge, W.VA d. 29 Aug 1926
318 iii. Richard Forrest Hook (1901-living)
iv. Dorothy Beall Hook
b. 29 Feb 1896 Capon Bridge, W.VA d. Baltimore, MD
md. John Latrobe Cogswell; no children

******

128 McCULLOUGH BRANDON HOOK[5] (MARY GARVIN[4], DAVID[3], JAMES[2], HENRY[1])
b. 10 Jul 1869 Hook's Mills, W.VA
d. 26 Nov 1942 Winchester, VA
md.

GENEALOGICAL DEPARTMENT
CHURCH OF JESUS CHRIST OF
LATTER-DAY SAINTS

0119418

MARTHA AVALONA LAFOLLETTE
b. 15 Jan 1876 Rock Enon, W.VA
d. 17 Jul 1961 Winchester, VA

Children:

319 i. Maynard Offutt Hook (1893-1926)
320 ii. Clagett Foster Hook (1896-1979)
321 iii. Courtney Garvin Hook (1899-1980)
iv. Mildred Irene Hook (unmarried)
b. 21 Apr 1903 Bloomery, W.VA res. 111 W. Clifford St., Winchester, VA 22601

******

129 MARVIN HOOK[5] (MARY GARVIN[4], DAVID[3], JAMES[2], HENRY[1])
b. 17 Oct 1872 High View, VA
d. 31 Jul 1950 Winchester, VA
md.
VERNIE ESTELLA HAINES
b. 8 Oct 1890 Dillon's Run, W.VA
d. 16 Dec 1978 Winchester, VA

Children:

322 i. Cephas Garvin Hook (1920-living)
ii. Brevitt Hook (unmarried)
b. 5 Sep 1922 Winchester, VA (grad. of U of NC at Chapel Hill School of Dentistry) res. Rt. 4, Box 221, Mebane, NC
iii. Edsel Haines Hook (unmarried)
b. 15 Jan 1925 Winchester, VA res. Rt. 5, Lake Drive, Calhoun, GA 30701

******

130 WILLIAM DAVID GARVIN[5] (ADDISON[4], DAVID[3], JAMES[2], HENRY[1])
b. 24 Oct 1865
d. 5 Oct 1899 Boyce, VA
md. 14 Feb 1888
NORA MYRTLE MILLER
b. 3 May 1870
d. 1 Mar 1939 Albany, NY

Children:

i. Homer Allen Garvin
b. 7 Jan 1889 d. 4 Mar 1905 Clarke Co., VA
323 ii. Katharine M. Garvin (1890-1932)
324 iii. William David Garvin, Jr. (1891-1966)
iv. Linwood David Garvin
b. 13 Dec 1892 Clarke Co., VA md., but no children
res. 906 S. Kentucky Ave., Rockledge, FL 32955

131 EDWARD H. GARVIN[5] (ADDISON[4], DAVID[3], JAMES[2], HENRY[1])
b. 11 Apr 1867
d. 13 Apr 1921 Millwood, VA
md. 19 Feb 1892
MARY ELIZABETH CONRAD
b. ? d. ?

Children:

325 i. Mary Elizabeth Garvin

******

132 NELL ESTELLE GARVIN[5] (ADDISON[4], DAVID[3], JAMES[2], HENRY[1])
b. 19 May 1869 Millwood, VA
d. 13 Apr 1937 Winchester, VA
md. 27 Apr 1893 Millwood, VA
CHARLES ANDREWS JONES, Sr.
b. 22 Aug 1865 Millwood, VA
d. 25 Jan 1940 Fredericksburg, VA

Children:

i. Courtney Byrd Jones (unmarried)
b. 2 Feb 1894 d. 13 Apr 1911 Boyce, VA
326 ii. Charles Andrews Jones, Jr. (1896-1961)
iii. Mary Katharine Jones (unmarried)
b. 14 Feb 1898 Boyce, VA
d. 14 Aug 1982 Fredericksburg, VA
iv. Addison Garvin Jones
b. 30 Jun 1900 Boyce, VA md. Georgia Fontaine; no children
d. 15 Feb 1982 Colonial Beach, VA
327 v. Nell Estelle Jones (1903-living)
vi. Elizabeth Churchill Jones
b. 22 Aug 1910 Boyce, VA md. Harwood S. White; no children
res. 2101 Cowan Blvd., Fredericksburg, VA 22401

******

133 KATIE VIRGINIA GARVIN[5] (ADDISON[4], DAVID[3], JAMES[2], HENRY[1])
b. 18 May 1875 Frederick Co., VA
d. 4 Dec 1904 Bethel, VA
md.
JOSEPH W. BOWLES
b. ? d. ?

Children:

i. Joseph Bowles (unmarried)
b. 5 Feb 1899 Clarke Co., VA d. 5 Mar 1921 (auto accident)

ii. Garvin Bowles
b. 23 Nov 1900 Clarke Co., VA d. 29 Apr 1961 Miami, FL
md., but whether he had children is unknown; Garvin was a 1923 grad. of the U. of North Carolina at Chapel Hill (B.S. in Commerce)

iii. James Addison Bowles
b. 9 Apr 1902 Clarke Co., VA d. ?
studied at Fishburn Military Academy, Waynesboro, VA

******

134 BESSIE B. GARVIN^5 (ADDISON^4, DAVID^3, JAMES^2, HENRY^1)
b. 20 Feb 1877 Millwood, VA
d. 19 Mar 1965 Pasadena, CA
md. 23 Nov 1915 Boyce, VA
JESSE FRANCIS (J. FRANK) NELSON
b. 17 Jun 1868 Hampshire Co., W.VA
d. 29 Jun 1929 Pasadena, CA

Children:

328 i. Lee Garvin Nelson (1917-living)

******

135 ROBERT B. PUGH^5 (MARGARET GARVIN^4, DAVID^3, JAMES^2, HENRY^1)
b. 7 Sep 1879 Hampshire Co., W.VA
d. 1948 Morris, OK
md. 28 Jan 1908
BERTHA SIMMONS
b. 7 Jun 1887 VA d. 17 May 1946 Morris, OK

Children:

i. Mary Elizabeth Pugh
b. 3 Jan 1909 VA ? d. 31 Dec 1946 Morris, OK
md. Clifford Campbell; no children (Clifford remarried and lives in Okmulgee, OK)

******

136 ARMINTHA MAY ANDERSON^5 (ALFRED^4, MARIAH GARVIN^3, JAMES^2, HENRY^1)
b. 7 Mar 1867 Hampshire Co., W.VA
d. 26 Sep 1895 Hampshire Co., W.VA
md. 21 Dec 1887 Hampshire Co., W.VA
BRANDELLE ELIAS LAFOLLETTE
b. ? d. ?

Children:

i. Raymond B. LaFollette
b. 10 Apr 1895 d. 24 Jul 1895 Hampshire Co., W.VA

******

137 MARTHA M. ANDERSON[5] (ALFRED[4], MARIAH GARVIN[3], JAMES[2], HENRY[1])
b. 5 May 1869 Hook's Mills, W.VA
d. 25 Apr 1957 Winchester, VA
md. 31 Dec 1890
JOHN FREDERICK SCHAFFENAKER
b. 13 Mar 1869 Winchester, VA d. 20 Sep 1957 Yellow Spring, WVA

Children:

i. Elson John Schaffenaker (unmarried)
b. 25 Dec 1892 Yellow Spring, WVA d. 3 Nov 1961 Weston, WVA
329 ii. Frances Marie Schaffenaker (1898-)

******

138 MARY JANE ANDERSON[5] (ALFRED[4], MARIAH GARVIN[3], JAMES[2], HENRY[1])
b. 5 May 1869 Hook's Mills, W.VA
d. 26 Apr 1951 Covington, VA
md. 13 Dec 1892 Yellow Springs, W.VA
Rev. HENRY BAKER SMITH
b. 30 Aug 1868 Augusta, W.VA
d. 28 Mar 1960 Clifton Forge, VA

Children:

i. Martha Lillian Smith (unmarried)
b. 26 Nov 1894 Dillon's Run, W.VA d. 9 Dec 1912 Sommerfield, PA
ii. Walter Baker Smith (unmarried)
b. 6 Apr 1897 Hook's Mills, W.VA d. 23 Dec 1916 Lost River, W.VA
330 iii. Sarah Frances Smith (1902-living)
331 iv. Virginia Elouise Smith (1904-living)

******

139 LOHR HOOK ANDERSON[5] (ALFRED[4], MARIAH GARVIN[3], JAMES[2], HENRY[1])
b. 4 May 1879 Hampshire Co., W.VA
d. 14 Mar 1939
md. 1) 31 Jul 1901 2) 16 Jan 1912
1) BERTIE MAY SEMPSON
b. 12 Mar 1885 d. 14 Jul 1906
2) BESSIE MALESSIE FRANKS
b. 31 Oct 1880 d. 26 Sep 1926

Children:

i. unnamed infant
b./d. 5 Mar 1902

ii. unnamed infant
b./d. 23 Jun 1906
332 iii. Alfred William Anderson (1913-1981)
333 iv. Virginia H. Anderson (1916-living)
v. Charles Leonard Anderson (unmarried)
b. 17 Nov 1917
res. Yellow Springs, W.VA
334 vi. Alice Lorraine Anderson (1919-living)
335 vii. Elwood Dale Anderson (1921-living)

******

140 WILLIAM CARSON GARVIN[5] (MAHLON[4], SAMUEL[3], JAMES[2], HENRY[1])
b. 18 Sep 1865 near High View, VA
d. 20 Dec 1946 Lynchburg, VA
md.
LULA CANTER
b. d. 18 May 1952 Washington,

Children:

336 i. Clifton Canter Garvin (1893-living)
ii. Mary Kathleen Garvin
b. 14 Apr 1896 Danville, VA d. 1958
iii. William Carson Garvin, Jr.
b. 28 May 1904 Danville, VA d. ?
retired from the US Army

******

141 MINNIE CORDELIA GARVIN[5] (MAHLON[4], SAMUEL[3], JAMES[2], HENRY[1])
b. 6 Apr 1872 near High View, VA
d. 10 Mar 1970
md.
WILLIAM JOSEPH MUSE
b. 15 Feb 1865 d. 19 May 1943

Children:

i. Mary Madeline Muse
b. 16 May 1902 Frederick Co., VA md. Brenton Gross; no ch.
res. 304 S. Hanover St. Carlisle, PA 17013
337 ii. Robert Mahlon Muse (1905-living)
338 iii. William Carlton Muse (1912-1980)

******

142 BENJAMIN SIEVER GARVIN[5] (ELIAS[4], SAMUEL[3], JAMES[2], HENRY[1])
b. 18 Dec 1870 Tipton, IA
d. 21 Jan 1945 Lincoln, NB
md. Sep 1892 Fountain, CO

BENJAMIN, GRACE, WILLIAM, CLARINDA, GEORGE, EDWIN

MRS. ELIAS R. GARVIN AND HER CHILDREN

MATILDA LASBY
b. d. Jun 1905 Colorado Springs, CO

Children:

339 i. Ethel Garvin (1893-1980)
340 ii. Ralph Edwin Garvin (1894-1960)
341 iii. Arthur Lasby Garvin (1897-1945)
342 iv. Kathryne Matilda Garvin (1905-1959)

******

143 WILLIAM R. GARVIN[5] (ELIAS[4], SAMUEL[3], JAMES[2], HENRY[1])
b. 25 Aug 1873 Red Oak, IA
d. 10 Feb 1957 Lincoln, NB
md. 1) 7 Sep 1894 Thayer Co., NB 2) ca. 1902
1) LEONA CURRY
b. 13 Feb 1873 Kilborn, IL d. 27 May 1900 Thayer Co., NB
2) LUCIA WILSON
b. ? d. ?

Children:

343 i. Edna Mildred Garvin (1895-living)
ii. unnamed son
b./d. Jul 1903 Thayer Co., NB
344 iii. Charles Walter Garvin (1904-living)

******

144 GRACE MAY GARVIN[5] (ELIAS[4], SAMUEL[3], JAMES[2], HENRY[1])
b. 18 May 1877 Red Oak, IA
d. 1 Apr 1961 Fontana, CA
md. 13 Jun 1896 Chester, NB
MARTIN LEWIS LASBY
b. 20 Feb 1872 Elora, Ontario, Canada
d. 8 Mar 1938 Slaterville Springs, NY

Children:

i. Clarence Lewis Lasby (unmarried)
b. 2 Mar 1899 Chester, NB d. 23 Apr 1967 Portland, OR
345 ii. Alice May Lasby (1899-living)
346 iii. James Walter Lasby (1905-1966)
347 iv. George Singer Lasby (1907-1971)
348 v. Lawrence Garvin Lasby (1909-living)
349 vi. Edgar Martin Lasby (1911-1958)
350 vii. Frank Wilbur Lasby (1915-living)
viii. Glen Earl Lasby (unmarried)
b. 10 May 1919 Virden, Manitoba, Canada
d. 11 Jun 1935 Slaterville Springs, NY

******

145 EDWIN A. GARVIN[5] (ELIAS[4], SAMUEL[3], JAMES[2], HENRY[1])
b. 24 Jul 1879 Red Oak, IA
d. 25 Jan 1972 Arcadia, CA
md.
TELVA THAMER
b. ? d. ?

Children:

i. Oscar Raymond Garvin
b. 14 Jan 1907 Chester, NB md. Mary ----------; no childre
retired banker; res. 620 Carroll Way, Pasadena, CA

******

146 LEONIDAS N. KLINE[5] (MARIAH GARVIN[4], SAMUEL[3], JAMES[2], HENRY[1])
b. 16 Sep 1874 W.VA
d. 21 Mar 1965 Emporia, VA
md. 1) 1894 2)
1) MATTIE VIOLA SHUPP
b. 1878 OH d. 1902 Crawford Co.,
2) VIOLA McCARL
b. 1889 d. 8 Dec 1955 Emporia, VA

Children:

i. Carson Brien Kline
b. 12 Aug 1896 Bucyrus, OH d. ?
md. Bernice Bishop; no children
351 ii. George Dewey Kline (1898-living)
352 iii. Orland Wayne Kline (1900-living)
iv. Mattie Viola Kline (unmarried)
b. 27 Aug 1902 Bucyrus, OH res.

******

147 MARION HUNTER KLINE[5] (MARIAH GARVIN[4], SAMUEL[3], JAMES[2], HENRY[1])
b. 30 May 1876 Broken Sword, OH
d. 2 Dec 1970 Roanoke Rapids, N.C.
md. 1 Jan 1900 Broken Sword, OH
CORA MAE CANDEL
b. 27 Dec 1882 Broken Sword, OH
d. 6 Feb 1966 Southport, N.C.

Children:

353 i. Geneva Candel Kline (1903-living)

******

148 BYRON HITE GARVIN[5] (JAMES[4], SAMUEL[3], JAMES[2], HENRY[1])
b. 1 Dec 1876 Hampshire Co., W.VA
d. 20 Dec 1971 Fremont, OH
md. 1) 2) 3)
1) EDITH A. BEISTLE
b. Jan 1879 Crawford Co., OH
d. 2 Nov 1903 Crawford Co., OH
2) ROSIE COOK
b. ? d. ca. 1936
3) ANNA JENSEN
b. 10 Apr 1894 Port Clinton, OH
d. 17 Jun 1969 Fremont, OH

Children:

i. Russell Garvin
b. Apr 1898 d. Sep 1898 Crawford Co., OH
354 ii. Lester Duncan Garvin (1899-1960)
355 iii. Wendel Arthur Garvin (1900-living)
356 iv. Harold Edwin Garvin (1903-1961)

******

149 EDITH PEARL GARVIN[5] (JAMES[4], SAMUEL[3], JAMES[2], HENRY[1])
b. 25 Aug 1883 Crawford Co., OH
d. (living, 1960, at Carey, OH)
md. 1) 19 Jul 1900 Crawford Co., OH 2) ?
1) IRA RAN(C)K
b. 21 Mar 1879 Wyandot Co., OH d. ?
2) CHARLES RODERICK
b. ? d. ?

Children:

i. James Rank
ii. Charles Roderick
iii. daughter surnamed Roderick

******

150 LLOYD GARVIN[5] (JOSEPH[4], SAMUEL[3], JAMES[2], HENRY[1])
b. 7 Nov 1885 Crawford Co., OH
d. 27 Feb 1974
md. 1) 7 Nov 1911 Crawford Co., OH 2) 7 Apr 1930 Crawford Co., OH
1) BLANCHE MICHENER
b. d. 10 Dec 1920 Bucyrus, OH
2) MAY ESTELLA NICKLER
b. 25 Nov 1907

Children:

357 i. Lloyd Garvin (1940-living)

******

151 CARSON E. GARVIN[5] (JOSEPH[4], SAMUEL[3], JAMES[2], HENRY[1])
b. 19 Oct 1887 Nevada, OH
d. 19 Apr 1963 Bucyrus, OH
md. 2 Oct 1909 Sycamore, OH
ETHEL MAE MILLER
b. 31 Jul 1890 Wyandot Co., OH
d. 9 Nov 1956 Bucyrus, OH

Children:

358 i. Evelyn Lois Garvin (1914-living)
359 ii. Genevie Alice Garvin (1920-living)
360 iii. Russell Ray Garvin (1923-living)
361 iv. Paul Edwin Garvin (1927-living)

******

152 ROY GARVIN[5] (JOSEPH[4], SAMUEL[3], JAMES[2], HENRY[1])
b. 9 Nov 1889 Lykens Twp., Crawford Co., OH
d. 30 Aug 1976 Bucyrus, OH
md. 19 Apr 1913 Crawford Co., OH
NELLIE ESTHER DUNBAR
b. 14 Apr 1894 Texas Twp., Crawford Co., OH d.

Children:

362 i. Esther Mae Garvin (1921-living)
363 ii. Virginia Marie Garvin (1926-living)
364 iii. Roy Garvin, Jr. (1928-living)

******

153 GOLDA GARVIN[5] (JOSEPH[4], SAMUEL[3], JAMES[2], HENRY[1])
b. 9 Apr 1892 Crawford Co., OH
res. 308 Madison St., Republic, OH 44867
md. 6 Aug 1910
GEORGE COOK
b. 24 Apr 1891 d. 13 Dec 1973 Bloomville

Children:

365 i. Euvetus J. Cook (1910-living)
366 ii. Riley B. Cook (1917-1977)
iii. Glenn B. Cook
b. 20 Mar 1924
367 iv. Marla Cook (1931-living)

******

154 MELVIN PERRY GARVIN[5] (JOSEPH[4], SAMUEL[3], JAMES[2], HENRY[1])
b. 9 Sep 1896 Nevada, OH
d. 5 Aug 1974 Fort Wayne, IN
md.

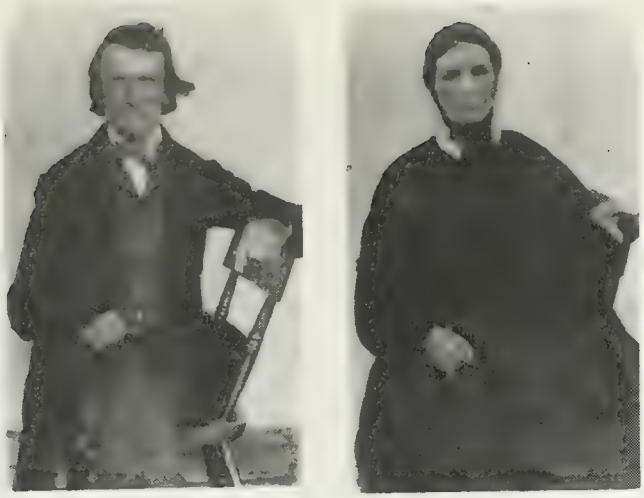

SAMUEL AND MARY (LAFOLLETTE) GARVIN

LLOYD, CARSON, GOLDA, MELVIN, ROY GARVIN

SAMUEL AND MARY GARVIN AND SOME OHIO GRANDCHILDREN

EDITH MARY WENGER
b. 21 Jan 1902 Marion, OH

Children:

368 i. Janice Lucille Garvin (1924-living)
369 ii. Calvin Eugene Garvin (1929-living)
iii. Francis Emerson Garvin (unmarried)
b. 30 Nov 1939 Shelby, OH res. 809 W. Harrison, Plymouth, IN 46563
370 iv. June Irene Garvin (1942-living)

******

155 IMO LOUISE GARVIN[5] (JOSEPH[4], SAMUEL[3], JAMES[2], HENRY[1])
b. 31 Mar 1899 Nevada, OH
d. 16 Jan 1925 Bucyrus, OH
md. 4 Jan 1919 Bucyrus, OH
ARDEN JAMES KARBER
b. 10 Oct 1896 Geneva, OH
d. 13 Nov 1964 Bucyrus, OH

Children:

371 i. Helen Ruth Karber (1919-living)
372 ii. LeRoy Dale Karber (1921-living)
373 iii. Doris Irene Karber (1924-living)

******

156 FAIRY BELLE GARVIN[5] (RICHARD[4], SAMUEL[3], JAMES[2], HENRY[1])
b. 15 Nov 1898 Lykens Twp., Crawford Co., OH
d. 25 Apr 1972 Columbus, OH
md.
STANLEY LAMAR GINGERY
b. 23 May 1894 Nevada, OH
d. 30 Dec 1972 Columbus, OH

Children:

374 i. Anna Mae Gingery (1923-living)
375 ii. Jeanette Joan Gingery (1925-living)

******

157 MARY ELIZABETH GARVIN[5] (RICHARD[4], SAMUEL[3], JAMES[2], HENRY[1])
b. 16 Oct 1900 Lykens Twp., Crawford Co., OH
res. 4433 John Jay Ct., Virginia Beach, VA 23462
md. 1) 18 Oct 1921 2) 7 Jun 1930
1) VINAL DEAN HORD
b. 25 Mar 1893 Crawford Co., OH
d. 18 Oct 1924 Crawford Co., OH

2) RICHARD HARRISON KESTER
b. 19 May 1895 Napoleon, OH
d. 21 Aug 1963 St. Petersburg, FL

Children:

376 i. Martha Louise Hord (1924-living)

******

158 MARGARET MARIE GARVIN[5] (RICHARD[4], SAMUEL[3], JAMES[2], HENRY[1])
b. 11 Nov 1904 Bucyrus, OH
res. 4000 Brinker, # 31, Ogden, UT 84403
md. 14 Jun 1930
HAL FREEMAN HAYES
b. 2 Nov 1901 Burlington, N.C.

Children:

377 i. Roger Freeman Hayes (1931-living)
378 ii. Elizabeth Ann Hayes (1933-living)

******

159 DOROTHY LOUISE GARVIN[5] (RICHARD[4], SAMUEL[3], JAMES[2], HENRY[1])
b. 31 Jul 1908 Bucyrus, OH
d. 31 Dec 1962 Columbus, OH
md.
WILBUR DWIGHT CAMPBELL
b. 24 Aug 1902 Hainan, China

Children:

379 i. Wilbur Dwight Campbell Jr. (1927-living)
380 ii. Richard Marshall Campbell (1928-living)
381 iii. Donald Lee Campbell (1929-living)

******

160 BENNIE ROCHE[5] (MALISSA GARVIN[4], SHEM[3], WILLIAM[2], HENRY[1])
b. 24 Mar 1884 Shelby Co., IL
d. 31 Jan 1975 Shelby Co., IL
md. 21 Jun 1911 Shelby Co., IL
THOMAS ALVA GARNER
b. 10 Dec 1886 Effingham, IL
d. 9 Apr 1971 Shelby Co., IL

Children:

i. Gaylord Garvin Garner (unmarried)
b. 2 Apr 1912 d. 29 Jun 1935 Richland Twp., Shelby Co., I
(struck by lightning while plowing a field)

382 ii. Vera Catharine Garner (1915-living)
383 iii. Gail Roche Garner (1919-1975)

******

161 EVA EFFLIN GARVIN[5] (WILLIAM[4], SHEM[3], WILLIAM[2], HENRY[1])
b. 28 Jun 1878 Shelby Co., IL
d. 3 Aug 1970
md. 28 Jun 1899 Shelby Co., IL
PLEASANT GOLMAN RAMSEY
b. 4 Sep 1878 Mt. Vernon, KY
d. 16 Aug 1949 Galveston, IN

Children:

384 i. Velma Leath Ramsey (1900-living)
ii. Veleta Mae Ramsey
b. 4 Jun 1903 Windsor, IL md. Dwane Ulmer; no children
res. 310 W. Washingtion, Galveston, IN 46932
iii. Gerald Gene Ramsey (unmarried)
b. 4 Feb 1912 Windsor, IL res. with sister Veleta

******

162 LITTON M. GARVIN[5] (WILLIAM[4], SHEM[3], WILLIAM[2], HENRY[1])
b. Mar 1880 Shelby Co., IL
d. 1959
md.
EMMA LEFFLER
b. ? d. ?

Children:

385 i. George Garvin

*****

163 WILLIAM M. GARVIN[5] (WILLIAM[4], SHEM[3], WILLIAM[2], HENRY[1])
b. 8 Mar 1884 Windsor, IL
d. 24 Apr 1938 Chicago, IL
md. 1908
CARLYE MARIE LONG
b. Shelbyville, IL d.

Children:

i. Laura I. Garvin
b. 20 Dec 1909 Villa Grove, IL; md. Noble Walton; no children
res. 401 S. Lincoln, Springfield, IL 62704
386 ii. R. Bernice Garvin (1911-1945)
387 iii. Joseph Don Garvin (1915-living)
388 iv. Virginia Louise Garvin (1918-living)

389 v. Elizabeth I. Garvin (1920-living)
390 vi. William D. Garvin (1924-living)
391 vii. R. Paul Garvin (1926-living)
392 viii. Robert L. Garvin (1928-living)
393 ix. Jack Garvin (1931-living)

******

164 GRACE ANN GARVIN[5] (GEORGE[4], SHEM[3], WILLIAM[2], HENRY[1])
b. 29 Apr 1884 Windsor, IL
d. 19 Mar 1959 Shelby Co., IL
md. 29 Apr 1903
HERMAN C. GRIDER
b. 29 Jan 1874 d. 7 Jan 1935 Shelby Co.,

Children:

i. Lois Elizabeth Grider
b. 13 Jan 1904 Windsor, IL; md. Warde Beals; no children
res. 3519 E. Fulton, Decatur, IL
ii. Dean Garvin Grider
b. 17 Jan 1910 Windsor, IL; md. Millicent Paniska; no child
res. LaGrange, IL
394 iii. Wilda Louise Grider
395 iv. Jacob Grider

******

165 BRUCE GARVIN[5] (GEORGE[4], SHEM[3], WILLIAM[2], HENRY[1])
b. 1887 Windsor, IL
d. 1962 Windsor, IL
md.
ORA STIVERS
b. 9 May 1887 Shelby Co., IL
d. 28 Jun 1961 Windsor, IL

Children:

i. Mary Ann Garvin
b. 16 Mar 1914 St. Louis, MO; md. George W. Coleman; no ch.
res. Box 2694, Balboa, Panama
ii. George Malcolm Garvin
b. 24 May 1919 St. Louis, MO d. 20 Jun 1920 Windsor, IL
iii. Bruce Scepter Garvin (twin to George)
b. 24 May 1919 St. Louis, MO d. 13 Dec 1919 Windsor, IL
396 iv. John Samuel Garvin (1921-living)
397 v. Eleanor Louise Garvin (1922-living)

******

166 CHARLES GARVIN[5] (JOHN[4], JOSIAH[3], WILLIAM[2], HENRY[1])
b. 3 May 1875 Shelby Co., IL
d. 13 Nov 1961 Shelbyville, IL
md.
OKA MAE MATTHEWS
b. Shelby Co., IL d. Apr 1978 Shelbyville, IL

Children:

398 i. Charles Bentley Garvin (1915-living)
ii. Edward Daniel Garvin (unmarried)
b. 19 Jan 1917 Shelbyville, IL; res. 312 N. Broadway, Shelbyville, IL 62565
iii. Virginia Garvin (died in infancy)

******

167 JAMES ESTY GARVIN[5] (JOHN[4], JOSIAH[3], WILLIAM[2], HENRY[1])
b. 22 Mar 1878 Shelby Co., IL
d. 15 Apr 1971 Shelby Co., IL
md.
MAUD MATTHEWS
b. d.

Children:

i. Virginia Garvin
b. ca. 1912 d. 10 Feb 1914 Shelby Co., IL aged 2 years
399 ii. James K. Garvin (1916-living)

******

168 JENNIE GARVIN[5] (JOHN[4], JOSIAH[3], WILLIAM[2], HENRY[1])
b. 11 Oct 1883 Shelby Co., IL
d. 7 Jun 1966
md. 25 Dec 1900 Shelbyville, IL
THOMAS N. HARBERT
b. 1879 Johnson Co., IN d. 1958

Children:

i. Vesta Mae Harbert
b./d. in 1902 aged 6 months
400 ii. Adeline Harbert (1903-living)
401 iii. Alma Harbert (1905-living)
402 iv. Mildred Harbert (1907-living)
403 v. Charles Harbert (1909-living)
404 vi. Carl Harbert (1911-living)

******

169 ALPHRETTE "ETTIE" GARVIN[5] (GEORGE[4], JOSIAH[3], WILLIAM[2], HENRY[1])
b. 26 Dec 1872 Shelby Co., IL
d. 1941
md. 29 Nov 1896 Shelbyville, IL
EDGAR D. KERR, M.D.
b. 14 Feb 1866 DeGraff, OH d.

Children:

i. Mary S. Kerr
b. 2 Jul 1898 Brunswick, IL d. 6 Mar 1978 Springfield,
md. Walter Carptenter, b. 21 Sep 1895 Ridge Twp., Shelby, I
ii. Joseph H. Kerr (unmarried)
b. 3 Jun 1900 Brunswick, IL d. 30 Dec 1918
iii. June Kerr
b. 14 Oct 1913 Westervelt, IL; md. Walter Carpenter (above)
res. 867 S. McArthur, Springfield, IL 62704; no ch.

******

170 WILLIAM LAMBERT GARVIN[5] (GEORGE[4], JOSIAH[3], WILLIAM[2], HENRY[1])
b. 25 Jun 1880 IA
d. Oct 1953 Decatur, IL
md.
CARRIE HARPOLD

Children:

i. Elaine Lottie Garvin
b. 12 Aug 1908 Assumption, IL; md. W.E. Storr; no children
res. 92 1st S. Shores Ave., Decatur, IL 62521
ii. William Lyle Garvin (unmarried)
b. 23 Dec 1918 Decatur, IL d. WWII casualty
iii. Robert James Garvin (unmarried)
b. 8 May 1926 Decatur, IL

******

171 JAMES LESTER GARVIN[5] (GEORGE[4], JOSIAH[3], WILLIAM[2], HENRY[1])
b. 30 Sep 1881 IA
d. 12 Jan 1966 Hammond, IL
md.
ELLA MAE HOTT
b. 10 Mar 1882 Assumption, IL d. 21 Nov 1971 Hammond, IL

Children:

405 i. Leola Marie Garvin (1906-1961)
406 ii. James Hollis Garvin (1908-1981)
407 iii. Frances Mary Garvin (1911-living)
408 iv. Evelyn Elsie Garvin (1913-living)
409 v. Louise Mae Garvin (1914-living)
410 vi. Margaret Ann Garvin (1915-living)
411 vii. Dorothy Lucille Garvin (1917-living)

viii. Ruth Virginia Garvin
b. 17 Jun 1918 Assumption, IL; md. Paul Kaylor (divorced)
res. 2453 Hill Park Ave., Decatur, IL 62521
ix. Berna Jane Garvin (unmarried)
b. 8 Jul 1925 Assumption, IL d. 20 Apr 1926 Assumption, IL
412 x. Erma Alice Garvin (1928-living)

******

172 NORA GARVIN[5] (GEORGE[4], JOSIAH[3], WILLIAM[2], HENRY[1])
b. 8 Jul 1883 Hamburg, IA
d. 26 Nov 1952 Shelby Co., IL
md. 1 Oct 1905 Shelby Co., IL
FRED CHRISTMAN
b. 16 Jan 1877 Findlay, IL
d. 9 Feb 1969 Shelby Co., IL

Children:

i. Frieda Christman
b. 2 Oct 1907 Shelby Co., IL d. 13 Aug 1960
md. William Koester; no children
413 ii. Mary Helen Christman (1909-living)
iii. Frederick Christman
b. 19 Mar 1912 Shelby Co., IL; md. Cynthia Maxine
414 iv. Daniel Garvin Christman (1919-living)
415 v. Virginia Joyce Christman (1924-living)

******

173 CLARA GARVIN[5] (GEORGE[4], JOSIAH[3], WILLIAM[2], HENRY[1])
b. 26 Sep 1885 NB
d. 8 Nov 1967 Grand Rapids, MI
md. 21 Aug 1916
CLARENCE DAVID MIDDLETON
b. 21 Feb 1885 IL d. 6 Oct 1932 Grand Rapids, MI

Children:

416 i. Dorothy Lucille Middleton (1918-living)
417 ii. Forrest Leroy Middleton (1920-living)
418 iii. Kenneth George Middleton (1922-1981)

******

174 TURAH MELVINA BURKE[5] (MARY GARVIN[4], JOSIAH[3], WILLIAM[2], HENRY[1])
b. 4 Sep 1876 Shelby Co., IL
d. 26 Nov 1947 Edwardsville, IL
md.
CHARLES FRANKLIN HIMES
b. 7 Jul 1870 Shelby Co., IL d. 19 Oct 1946 Shelbyville, IL

Children:

419 i. Hazel Jane Himes (1899-living)
ii. Nettie Anna Himes
b. 22 Aug 1900 d. 19 Dec 1911 Tower Hill, IL
420 iii. Clover Melvina Himes (1902-living)
iv. Mary Ruth Himes
b. 1904 d. 1905 Tower Hill, IL
v. Rosa Clara Himes
b./d. 1906 Tower Hill, IL
421 vi. Goldie Pearl Himes (1914-1950)

******

175 ROBERT H. BURKE[5] (MARY GARVIN[4], JOSIAH[3], WILLIAM[2], HENRY[1])
b. 11 Feb 1878 Shelby Co., IL d. 1949 Shelby Co., IL
md.
BERTHA ESTELLA HIMES
b. 1879 Shelby Co., IL d. 1940 Shelby Co., IL

Children:

422 i. Harley Clark Burke (1903-1977)
ii. Nona Pearl Burke (unmarried)
b. 5 Jan 1905 Shelby Co., IL d. 27 Apr 1973
iii. Mary Delight Burke (unmarried)
b. 28 Oct 1906 Shelby Co., IL d. 21 Feb 1921
iv. Roxie Ann Burke (unmarried)
b. 21 Dec 1908 Shelby Co., IL; res. 504A N. State St., Pana, IL 62557

******

176 MARY ADELINE BURKE[5] (MARY GARVIN[4], JOSIAH[3], WILLIAM[2], HENRY[1])
b. 1 Jul 1882 TX d. 30 May 1972 Shelbyville, IL
md.
LANSON MARION BAKER
b. 22 Sep 1875 Shelby Co., IL d. 29 Jul 1969 Shelbyville, IL

Children:

i. Elsie Wilhelmine Baker
b. 9 Apr 1910 Shelby Co., IL d. 22 Dec 1972 Brownsville, TX
md. Robert Woolen Auld; no children
ii. Fanny Blanche Baker
b. 30 Mar 1911 Shelby Co., IL; md. Niles Wilson Miller; no ch.
res. P.O. Box 183, Shelbyville, IL 62565
iii. Isabelle Jane Baker (unmarried, invalid)
b. 13 Dec 1913 Shelby Co., IL d. 17 Mar 1929 Shelby Co., IL

******

177 BERTHA BURKE[5] (MARY GARVIN[4], JOSIAH[3], WILLIAM[2], HENRY[1])
b. d.
md.
IRA HAVERFIELD
b. d. by 1913

Children:

i. Juanita Haverfield
b. 22 Feb 1909; md. George Story; lived in Washington state
they had two sons (names unknown)

******

178 ETTA A. BURKE[5] (MARY GARVIN[4], JOSIAH[3], WILLIAM[2], HENRY[1])
b. 15 Mar 1886 Shelby Co., IL
d. 17 Sep 1917
md. 4 Oct 1905 Springfield, IL
CLARENCE JOHN LOWE
b. 2 Dec 1884 Shelby Co., IL
d. 15 Jan 1964 Pana, IL

Children:

423 i. Beatty Carl Lowe (1906-living)
ii. Dorothy E. Lowe
b. 9 Sep 1908 d. 9 Feb 1909
424 iii. Morris Washington Lowe (1910-1970)
iv. Modesta Ruth Lowe (unmarried
b. 7 May 1911 d. 1926
425 v. Thomas Clark Lowe (1914-1957)
426 vi. Harry Clarence Lowe (1916-living)
vii. George Lowe
b. 17 Sep 1917 d. 17 Sep 1917

******

179 EDNA MAY GARVIN[5] (DAVID[4], JOSIAH[3], WILLIAM[2], HENRY[1])
b. 23 Nov 1879 Shelbyville, IL
d. 28 Jan 1975 Long Beach, CA
md.
GODFREY FRED PETERSON
b. d. 1948 Long Beach, CA

Children:

427 i. Harold Clifford Peterson (1904-1978)
ii. Harry E. Peterson
b. 16 Mar 1912 d. 28 Mar 1912 Montrose, S.D.
428 iii. Clarence Godfrey Peterson (1913-1972)
iv. Frieda May Peterson (unmarried)
b. 12 Aug 1914 d. 30 Mar 1927 Montrose, S.D.

180 ELIZABETH FLORENCE GARVIN[5] (DAVID[4], JOSIAH[3], WILLIAM[2], HENRY[1])
b. 24 Aug 1881 Shelbyville, IL
d. 29 Oct 1967 Alcester, S.D.
md. 1) 2)
1) DAVID MARTIN
b. d.
2) THOMAS EDWIN JONES
b. 1 Jan 1860 Sangammon Co., IL d. 15 Nov 1927 Hudson, S.D.

Children:

429 i. Olive Evalina Martin (1902-living)
ii. Kenneth Ford Jones
b. 14 Apr 1906 Sioux Co., IA; md. Edna Christine Jacobsen
(b. 2 Mar 1910 Sioux City, IA); no children; res. 6142 Arno Dr
San Diego, CA 92120
iii. Viola Alwilda Jones (unmarried)
b. 29 Sep 1907
430 iv. Dallas Douglas Jones (1909-living)
431 v. Isabel Florence Jones (1919-living)

******

181 CORDELIA GARVIN[5] (DAVID[4], JOSIAH[3], WILLIAM[2], HENRY[1])
b. 8 Aug 1883 Shelbyville, IL
d. 22 Jan 1934 Tina, MO
md.
EDWARD BANKS
b. 13 Jan 1879 Livingston Co., MO d. 23 Aug 1940 Avalon, MO

Children:

i. Luther Elton Banks
b. 20 Sep 1913 MO; md. Annabel Kurtz; no children
res. Box 537, Newhall, CA 91321

******

182 JOHN WESLEY GARVIN[5] (DAVID[4], JOSIAH[3], WILLIAM[2], HENRY[1])
b. 9 Sep 1885 Shelbyville, IL
d. 1 Sep 1963 Wadena, MN
md.
PETRA JORGINE "JENNIE" PEDERSON
b. 19 Jan 1886 Jewell, IA d. 25 Jun 1953 Staples, MN

Children:

432 i. Beulah Alvira Garvin (1909-living)
ii. Dewitt Sylvester Garvin (unmarried)
b. 6 Apr 1911 Montrose, S.D. d. 19 Aug 1925 Wadena, MN

iii. Una Delloris Garvin
b. 1 Aug 1913 Humboldt, S.D.; md. Clarence Richard Anderson (b. 6 Jan 1908); no children; res. Rt. 5, Box 31, Three Havens, Alexandria, MN 56308

433 iv. Francis Wesley Garvin (1915-living)

v. Lucille Jannet Garvin
b. 10 Sep 1917 Humboldt, S.D.; md. Tilford Rosell (1918-1968); no children; res. 2220 Paul Minnie Ave., Santa Cruz, CA 95060

434 vi. Mildred Uline Garvin (1923-living)

435 vii. Dorothy Darlene Garvin (1928-living)

******

183 LUTHER CLINTON GARVIN[5] (DAVID[4], JOSIAH[3], WILLIAM[2], HENRY[1])
b. 25 Mar 1891 Shelbyville, IL
d. 26 Nov 1969 Wessington Springs, S.D.
md.
ETNA ARTIMECIA MacKENZIE
b. 9 Apr 1894 Montrose, S.D. d. 17 Apr 1969 Huron, S.D.

Children:

436 i. Solita Maurine Garvin (1919-living)

******

184 ALICE GERTRUDE BEEVER[5] (WYONE GARVIN[4], JOSIAH[3], WILLIAM[2], HENRY[1])
b. 17 Jan 1877 Livingston Co., MO
d. 23 Oct 1914 Tina, MO
md.
GEORGE FRANKLIN MILLER
b. 4 Oct 1869 d. 3 Apr 1924 Tina, MO

Children:

437 i. Earl Woodrow Miller (1896-1964)

438 ii. Edythe Mae Miller (1901-living)

439 iii. Blanche Birdene Miller (1904-living)

iv. Mildred Genieve Miller (unmarried)
b. 10 Nov 1906 Tina, MO d. 22 May 1976 Tina, MO

440 v. Raymond Francis Miller (1909-living)

441 vi. Howard Stanley Miller (1914-living)

vii. Herman Dale Miller (twin to Howard)
b. 23 Oct 1914 Tina, MO d. 17 Jul 1932

******

185 CHARLES AUGUSTUS BEEVER[5] (WYONE GARVIN[4], JOSIAH[3], WILLIAM[2], HENRY[1])
b. 16 Aug 1880 Livingston Co., MO
d. 1942
md.

RUTH ILEA HICKMAN
b. 22 Apr 1905 Avalon, MO d. 23 Feb 1975 Chillicothe, MO

Children:

443 i. Charles Francis Beever (1925-living)
444 ii. Betty Lou Beever (1927-living)
445 iii. Margaret Lee Beever (1929-living)
446 iv. Shirley Elaine Beever (1937-living)

******

186 EDITH LEONA BEEVER[5] (WYONE GARVIN[4], JOSIAH[3], WILLIAM[2], HENRY[1])
b. 14 Sep 1887 Livingston Co., MO
res. Livingston Manor Rest Home, Chillicothe, MO 64601
md. 1 Apr 1914
GEORGE WESLEY LINTON
b. 8 Oct 1886 Livingston Co., MO d. 5 Dec 1962 Livingston Co

Children:

i. Ralph Wilson Linton
b. 3 Feb 1916 Livingston Co., MO d. 12 Mar 1974 Chula, MO
md. Audrey Lee Boelsen (b. 7 Nov 1920); no children
ii. Helen Lee Linton
b. 26 Jun 1922 Carroll Co., MO; md. John S. Whitaker (b. 11 Dec 1920 Henry Co., MO); no children; res. Deepwater, MO 64740

******

187 RUTH M. BEEVER[5] (WYONE GARVIN[4], JOSIAH[3], WILLIAM[2], HENRY[1])
b. 26 Jul 1889 Avalon, MO
d. 26 Apr 1916 Purdin, MO
md.
CARL LEE SIMPSON
b. 1 Jul 1893 Bedford, MO d. Jul 1963 Chillicothe, MO

Children:

447 i. Ruth Ilea Simpson (1916-living)

******

188 STANLEY GARVIN BEEVER[5] (WYONE GARVIN[4], JOSIAH[3], WILLIAM[2], HENRY[1])
b. 21 Jan 1901 Avalon, MO
d. 7 Aug 1967 Kansas City, MO
md. 24 Dec 1920 Avalon, MO
LETHA G. KERNS
b. 25 Feb 1900 Avalon, MO

Children:

i. Buel Clayton Beever (unmarried)
b. 21 Sep 1921 Chillicothe, MO d. 21 Jun 1945 Okinawa (WWII casualty)
448 ii. Bernard Clinton Beever (twin to Buel) (1921-living)
iii. Keith Beever (died young)
iv. Stanley Byron Beever
b. 10 Mar 1930 Chillicothe, MO

******

189 DALE BEEVER[5] (WYONE GARVIN[4], JOSIAH[3], WILLIAM[2], HENRY[1])
b. 7 Feb 1904 Bedford, MO
res. Rt. 2, Chillicothe, MO 64601
md.
MAURICE ELIZABETH ABSHIRE
b. 1 Feb 1907 Chillicothe, MO

Children:

449 i. Dale Dean Beever (1926-living)
450 ii. Elizabeth Ann Beever (1932-living)

******

190 EFFIE BERNICE RUNKLE[5] (LYDIA GARVIN[4], JOSIAH[3], WILLIAM[2], HENRY[1])
b. 21 Oct 1891 Avalon, MO
res. 1306 W. High St., Jefferson City, MO 65101
md. 9 Nov 1922 Independence, MO
JOHN GEORGE JOHNSON
b. 2 Jun 1887 McGerk, MO d. 9 Nov 1949 Kansas City, MO

Children:

451 i. Mildred Bernice Johnson (1924-living)
452 ii. Charles Edward Johnson (1926-living)

******

191 GLADYS CHRISTINE RUNKLE[5] (JOSEPHINE GARVIN[4], JOSIAH[3], WILLIAM[2], HENRY[1])
b. 25 May 1898 Caldwell Co., MO
d. 2 Jan 1959 Chillicothe, MO
md.
RALPH NELSON FORBIS
b. 7 May 1898 Chillicothe, MO d. 31 Mar 1977 Chillicothe, MO

Children:

453 i. Louise Emily Forbis (1930-living)

******

192 GEORGE THOMAS CAMFIELD[5] (JAMES[4], ELIZABETH GARVIN[3], WILLIAM[2], HENRY[1])

b. 1 Feb 1873 Shelbyville, IL
d. 28 Nov 1949 Shelbyville, IL
md.
VIOLA UNDERWOOD
b. 8 Apr 1874 Shelbyville, IL d. 8 Jun 1941 Windsor, IL

Children:

454 i. Lawrence Ephraim Camfield (1894-1947)
455 ii. Ernest Esco Camfield (1899-1960)
456 iii. Lloyd Milton Camfield (1905-living)
457 iv. Zada Ellen Camfield (1909-1944)
458 v. Walter Avery Camfield (1909-living)

******

193 MINNIE CAMFIELD[5] (JAMES[4], ELIZABETH GARVIN[3], WILLIAM[2], HENRY[1])

b. 30 Jun 1870 Shelbyville, IL
d. 6 Feb 1956 Creve Coeur, IL
md.
1) JOHN AULD
2) HOMER MECHLING

Children:

i. Ella Elizabeth Auld (unmarried)
b. ? d. ?
459 ii. Ada Dell Auld (1887-1972)
460 iii. Eva Auld (1894-1965)
461 iv. Clark Leon Auld (1896-1950)
462 v. Agnes Ruby Auld (1900-1962)
463 vi. Vernon Auld (1906-1963)

******

194 CLARA BELLE CAMFIELD[5] (JAMES[4], ELIZABETH GARVIN[3], WILLIAM[2], HENRY[1])

b. 7 Oct 1875 Shelbyville, IL
d. 14 Jan 1911
md.

WILLIAM EDWARD PFEIFFER
b. 25 Dec 1871 IL d.

Children:

464 i. Bertha May Pfeiffer (1894-1961)
465 ii. Orie Elmer Pfeiffer (1896-living)

******

195 EVA L. CAMFIELD[5] (JAMES[4], ELIZABETH GARVIN[3], WILLIAM[2], HENRY[1])
b. 27 Dec 1877 Shelby Co., IL
d. 31 Aug 1897 Shelbyville, IL
md.
---------- HIMES
b. d.

Children:

i. Robert Himes

******

196 SOPHIA CAMFIELD[5] (JAMES[4], ELIZABETH GARVIN[3], WILLIAM[2], HENRY[1])
b. 31 Jan 1882 Shelbyville, IL
d. 24 Oct 1972 Edinburg, IL
md.
FLOYD PAUL PARR
b. 13 Feb 1878 Shelbyville, IL d. 12 Aug 1954 Edinburg, IL

Children:

466 i. George Avery Parr (1902-living)
467 ii. Roy Floyd Parr (1905-1970)
468 iii. Genevieve Bertha Parr (1913-living)

******

197 JESSIE CAMFIELD[5] (JAMES[4], ELIZABETH GARVIN[3], WILLIAM[2], HENRY[1])
b. 1887 Shelbyville, IL
d.
md.
ERNEST JONES
b. d.

Children:

i. Bessie Jones
md. -------- Gibison; res. 926 Meadows St., E. Peoria, IL 61611
ii. Loretta Jones
md. 1) --------- Ricketts 2) ----------

iii. Vera Jones
md. Charles Muller; res. 3800 W. Irving Park Rd., Chicago, IL 60618
iv. Marie Jones
md. --------- Lawrence; res. 5035 N. Kildare, Chicago, IL 60630
v. James Jones
res. 3249 N. Oakley, Chicago, IL 60618
vi. Harold Jones
deceased by 1981
vii. Wayne Jones
res. Ramsey, IL 62080
viii. Geneva Jones
md. David Jioie; res. Box 71, Lacota, MI 49063
ix. Morris Jones
deceased by 1981

******

198 MILTON CAMFIELD[5] (JAMES[4], ELIZABETH GARVIN[3], WILLIAM[2], HENRY[1])
b. 5 Sep 1892 Shelby Co., IL
d. 11 Sep 1976 Cowden, IL
md. 1) 2)
1) ETHEL HOOPER
b. 1901 d. 1 Jan 1932
2) OLLIE TAYLOR
b. 30 Aug 1896 d. 17 Sep 1974

Children:

469 i. Carl Leroy Camfield (1916-1980)
470 ii. Robert Louis Camfield (1920-living)
471 iii. Guy Eldon Camfield (1923-1956)

******

199 BERTHA BELL CAMFIELD[5] (JOHN[4], ELIZABETH GARVIN[3], WILLIAM[2], HENRY[1])
b. 11 Jan 1882 Shelby Co., IL
d. Oct 1982 Shelbyville, IL
md.
PETER HENRY LUCK
b. 7 Jul 1882 Shelbyville, IL d. 24 Oct 1964 Shelbyville,

Children:

472 i. Charles Raymond Luck (1909-living)
473 ii. George Mattie Luck (1913-living)

******

200 CLAUDE CAMFIELD[5] (JOHN[4], ELIZABETH GARVIN[3], WILLIAM[2], HENRY[1])
b. 24 Aug 1897 Shelby Co., IL
d. 5 May 1957 Pana, IL
md.

b. d.

Children:

474 i. Ruth Camfield
475 ii. Donald Camfield (1932-living)

******

201 EMERY LESTER CAMFIELD[5] (GEORGE[4], ELIZABETH GARVIN[3], WILLIAM[2], HENRY[1])
b. 2 Mar 1885 Shelby Co., IL
d. 27 Apr 1970 St. Louis, MO
md. 11 Nov 1912 St. Louis, MO
WILMA EMILIE DROEGE
b. 1 Feb 1890 St. Louis, MO d. 19 Nov 1947 St. Louis, MO

Children:

i. Emery Wilma LaRue Camfield (1915-living)
md. Edmond L. Deuser; res. 261 Glen Garry Rd., St. Louis, MO 63137
ii. Juanita Alberta Camfield (1919-living)
md. George M. Buehlmaier; res. 10071 Toelle Lane, St. Louis, MO 63137

******

202 EARTHEN HARRISON CAMFIELD[5] (GEORGE[4], ELIZABETH GARVIN[3], WILLIAM[2], HENRY[1])
b. 7 Oct 1888
d. 5 Jul 1956
md.

b. d.

Children:

476 i. Esther Camfield

******

203 LARUE ETHELYN CAMFIELD[5] (GEORGE[4], ELIZABETH GARVIN[3] WILLIAM[2], HENRY[1])

b. 9 Nov 1892 Colorado Springs, CO
d. 27 Jan 1976 Colorado Springs, CO
md.
DONALD DIO ROLLER
b. 24 Apr 1892 Lawrence, KS d. 14 Aug 1965 Colorado Spri

Children:

i. Donald Christian Roller (unmarried)
b. 23 Feb 1914 d. 29 Sep 1960 Colorado Springs, CO
477 ii. Doris Aileen Roller (1921-living)

******

204 LUCILLE BLANCHE CAMFIELD[5] (GEORGE[4], ELIZABETH GARVIN[3], WILLIAM[2], HENRY[1])

b. 11 Mar 1900 Lawrence, Kansas
res. 745 S. Baker St. Box 27, McMinnville, OR 97128
md.
CHARLES FREEMAN MYTON
b. 11 Jul 1901 Kalida, OH d. 6 Dec 1963 Billings, MT

Children:

478 i. Charles Freeman Myton, Jr. (1924-1976)
ii. Darrell Lyle Myton
b. 14 Nov 1926 Florence, CO d. 17 Aug 1980 Newberg, OR
md. Pauline Spitzer; no children
479 iii. Charlene Jannette Myton (1934-living)

******

205 MARTHA ESTELLA CAMFIELD[5] (THOMAS[4], ELIZABETH GARVIN[3], WILLIAM[2], HENRY[1])

b. 20 Nov 1884 Obed, IL
res. Shelby Manor Nursing Home, Shelbyville, IL 62565
md. 1) 9 Aug 1903 Obed, IL 2)
1) DAVID EDWARD SANDS
b. 3 Apr 1868 Shelby Co., IL d. 12 Mar 1917 Shelby Co., I
2) HOMER WILLIAMS
b. d.

Children:

480 i. Cora Addie Sands (1904-living)
ii. Daisy Lorane Sands
b. 28 Nov 1907 Westervelt, IL; md. Carl August Rittgers (b. 2 Jan 1906 Henton, IL); no children; res. R.R. 1, Shelbyville, IL 62565
481 iii. Clara Hazel Sands (1914-1981)

206 HARRY EVERAL CAMFIELD[5] (THOMAS[4], ELIZABETH GARVIN[3], WILLIAM[2], HENRY[1])

b. 21 Jun 1897 Lakewood, IL
d. 3 Jan 1963 Alton, IL
md. 1) 2)
1) MARGARET BERRY
b. d.
2) DORIS BERRY
b. 5 Sep 1900 Wood River, IL d. 22 Apr 1966 Alton, IL

Children:

482 i. Margaret Elizabeth Camfield (1926-living)

******

207 LOIS ETHA CAMFIELD[5] (THOMAS[4], ELIZABETH GARVIN[3], WILLIAM[2], HENRY[1])

b. 10 Nov 1898 Findlay, IL
res. Notre Dame Convelescent Home, Belleville, IL 62223
md. 23 Sep 1917 Shelbyville, IL
WILLIS ALVON GORDON
b. 24 Mar 1885 Findlay, IL d. 10 May 1959 Shelbyville, IL

Children:

483 i. Opal Lucille Gordon (1918-1977)
484 ii. Frieda Irene Gordon (1919-living)
485 iii. Evelyn Mildred Gordon (1921-living)
486 iv. Alvie Louise Gordon (1923-living)
487 v. Leonard Elwin Gordon (1925-1979)
488 vi. Dora Eileen Gordon (1928-living)

******

208 RHUEL LEON "RUE" CAMFIELD[5] (THOMAS[4], ELIZABETH GARVIN[3], WILLIAM[2], HENRY[1])

b. 16 Oct 1901 Brunswick, Shelby Co., IL
d. 16 Apr 1982 Charleston, IL
md. 1) 2)
1) BERNADINE SUMMERS
b. 13 Oct 1906 Bloomington, IL d.
2)
b. d.

Children:

489 i. Selma Irene Camfield (1927-living)
ii. Lyle Edward Camfield (unmarried)
b. d. 16 May 1948 Lakewood, IL

490 iii. Russell Leon Camfield (1936-living)

******

209 CHARLES SCOVIL ANDES[5] (ALICE SCOVIL[4], MARIA GARVIN[3], WILLIAM[2], HENRY[1])
b. 14 Oct 1897 Shelbyville, IL
d. 4 May 1970 Columbus, OH
md.
GWENDOLYN ANNE WELLS
b. 4 Feb 1899 Grand Rapids, MI
res. Worthington, OH

Children:

491 i. Charles Scovil Andes II (1925-living)
492 ii. Alice Minot Andes (1939-1974)

******

210 MABEL C. BIVENS[5] (CLARA SCOVIL[4], MARIA GARVIN[3], WILLIAM[2], HENRY[1])
b. 17 Dec 1887 Shelbyville, IL
res. Shelbyville, IL
md.
GEORGE BURRELL ROBERTS
b. 3 Aug 1888 d. 15 Feb 1963 Shelbyville,

Children:

493 i. Nancy Roberts (1921-living)
ii. George Bivens Roberts
b. 19 Dec 1922 Shelbyville, IL d. 21 Sep 1970
md. Mary Louise Miller; no children

******

211 WARREN SCOVIL BIVENS[5] (CLARA SCOVIL[4], MARIA GARVIN[3], WILLIAM[2], HENRY[1])
b.
d. 27 Oct 1929 Shelby Co., IL
md.
HARRIET W. BISHOP
b. d.

Children:

i. Warren Dean Bivens
b. 18 Feb 1926
ii. Robert F. Bivens
b. 4 Oct 1927

212 EMMA ELLEN MERANDA[5] (MARY DILLAHUNT[4], ELIZABETH GARVIN[3], JOHN[2], HENRY[1])
b. 18 May 1859 Clark Co., OH
d. 1930 Clark Co., OH
md. 29 Mar 1876 Clark Co., OH
JOHN EDWARD HELFRICK
b. 27 Feb 1851 Clark Co., OH
d. 18 Dec 1945 Clark Co., OH

Children:

i. Walter Jefferson Helfrick
b. 26 Jul 1877 Clark Co., OH d. 16 Jan 1923 Clark Co., OH
md. Della Rust; no children
494 ii. Harry Edgar Helfrick (1880-)
495 iii. Clarence Michael Helfrick (1884-1948)
iv. John Russell Helfrick
b. 9 Apr 1892 Clark Co., OH d. Aug 1944 Clark Co., OH
md. Lula Yates; no children

******

213 ANNA MERANDA[5] (MARY DILLAHUNT[4], ELIZABETH GARVIN[3], JOHN[2], HENRY[1])
b.
d.
md.
JOHN DETRICK
b. d.

Children:

496 i. Howard Detrick (1902-1968)
ii. Orva Detrick
b.
497 iii. Opal Detrick
iv. Iona Detrick
b.
md. Homer Rust; no children
v. Alma Detrick
b.
md. Fred Kampman; no children
vi. Ida Detrick
b.

******

214 IDA MERANDA[5] (MARY DILLANUNT[4], ELIZABETH GARVIN[3], JOHN[2], HENRY[1])
b. 18 May 1863 Clark Co., OH
d. 20 Mar 1939 Springfield, OH
md. 1) 2)

1) FRANK HONEFANGER
b. 1856 d. 1910
2) WILLIAM SMITH
b. 1865 d. 1932

Children:

i. Pearl Honefanger
b. 1882 d. 1914
md. Carl Kepsay; no children
498 ii. Jefferson Honefanger (1884-1974)
iii. Hazel Honefanger
b. 27 Jan 1887 Clark Co., OH d. 15 Nov 1961
md. Rolla Wagner; no children

******

215 ELIZABETH MERANDA[5] (MARY DILLAHUNT[4], ELIZABETH GARVIN[3], JOHN[2], HENRY[1])
b.
d.
md.
NATHAN GREIST
b. d.

Children:

i. Effie Greist
b.
md. Lewis Wobbe; no children
499 ii. Ruth Greist

******

216 GEORGE MERANDA[5] (MARY DILLAHUNT[4], ELIZABETH GARVIN[3], JOHN[2], HENRY[1])
b.
d.
md.
CORA MICHAEL
b. d.

Children:

i. Warder Meranda
b.
md. Mae Ferrenz; no children

******

217 ELIZABETH DILLAHUNT[5] (ANDREW[4], ELIZABETH GARVIN[3], JOHN[2], HENRY[1])
b. 21 Jan 1867 Clark Co., OH
d. Sep 1946 Clark Co., OH
md.
SAMUEL JOSEPH PATTISON
b. ? d. 4 Jan 1908 Clark Co., OH

Children:

500 i. Iva Gail Pattison (1887-1974)
501 ii. Roy T. Pattison

******

218 PETER ANDREW DILLAHUNT[5] (ANDREW[4], ELIZABETH GARVIN[3], JOHN[2], HENRY[1])
b. 30 Dec 1869 German Twp., Clark Co., OH
d. 1 Jan 1938 Springfield, OH
md. 15 Dec 1896 Springfield, OH
ELVA KOBELANZ
b. 25 Oct 1872 Springfield Twp., Clark Co., OH
d. 19 Oct 1937 Springfield, OH

Children:

502 i. Lelah Esther Dillahunt (1899-1970)
503 ii. Henry Cecil Dillahunt (1901-living)
504 iii. Arthur Linden Dillahunt (1902-1960)
iv. Anna Martha Dillahunt (unmarried)
b. 2 Jan 1905 Springfield, OH; res. 501 N. Fountain Ave., Springfield, OH 45504

******

219 FREDERICK AUSTIN DILLAHUNT[5] (ANDREW[4], ELIZABETH GARVIN[3] JOHN[2], HENRY[1])
b. 16 Mar 1878 Clark Co., OH
d. 14 Nov 1944 Springfield, OH
md.
HATTIE JULIA BROOKIE
b. 24 May 1883 Clark Co., OH d.

Children:

i. Scott Raymond Dillahunt (unmarried)
b. 13 May ---- Springfield, OH d. young
ii. Rodney Edwin Dillahunt (unmarried)
b. 19 Aug 1903 Springfield, OH d. 1978 Springfield, OH
iii. Edna May Dillahunt (unmarried)
b. 9 May ---- Springfield, OH d. ae. 18 mo. Springfield, OH

505 iv. Florence Alta Dillahunt (1908-living)
506 v. Fred Warren Dillahunt (1910-living)
507 vi. Stanley Eldon Dillahunt (1915-living)
vii. Helen Virginia Dillahunt
b. 22 May 1923 Springfield, OH; md. John A. Lindsay; no ch.
res. 2117 Hillside, Springfield, OH

******

220 FRANK BOOKWALTER DILLAHUNT[5] (ANDREW[4], ELIZABETH GARVIN[3], JOHN[2], HENRY[1])
b. 12 Aug 1881 Clark Co., OH
d. 2 Dec 1943
md.
SAMILDA "MILLIE" ADDUDEL
b. 9 Aug 1882 d. 14 May 1942

Children:

508 i. James Adolph Dillahunt (1905-1974)
509 ii. Neomi Adrien "Billie A" Dillahunt
iii. Floyd Carl Dillahunt (unmarried)
b. 30 Jun 1911 d. 15 Dec 1929
iv. Vern Luther Dillahunt
b. 2 Apr 1913 d. 19 Oct 1976
md. Elinor Ott; no children

******

221 OTTIS CLEVELAND DILLAHUNT[5] (ANDREW[4], ELIZABETH GARVIN[3], JOHN[2], HENRY[1])
b. 10 Dec 1884 German Twp., Clark Co., OH
d.
md.
JOSEPHINE GUSTIN
b. d.

Children:

510 i. Stewart Dillahunt
511 ii. Mary Dillahunt

******

222 FRANK ALEXANDER DILLAHUNT[5] (GEORGE[4], ELIZABETH GARVIN[3], JOHN[2], HENRY[1])
b.
d.
md. 1) 2)

1) MARY SEUUL
b. d.
2) JANE
b. d.

Children:

i. Ruth Dillahunt
ii. Elizabeth "Betty" Dillahunt

******

223 IRVIN DILLAHUNT[5] (GEORGE[4], ELIZABETH GARVIN[3], JOHN[2], HENRY[1])
b.
d.
md.
JOY
b. d.

Children:

i. Mary Dillahunt

******

224 FLORENCE MAY DILLAHUNT[5] (GEORGE[4], ELIZABETH GARVIN[3], JOHN[2], HENRY[1])
b. 5 Jun 1893 Covington, KY
d. 19 Jan 1976 Covington, KY
md.
WILLIAM HENRY BURTON
b. 3 Aug 1890 Grant Co., KY
d. 22 Oct 1966 Erlanger, KY

Children:

512 i. Rodney Earl Burton (1909-living)
ii. Warner Clyde Burton
b. 26 Aug 1911 Covington, KY; md.
no children; res. 12 Burney Lane, Ft. Thomas, KY 41075
513 iii. James Howard Burton (1917-living)

******

225 WILLIAM CALVIN STEPHENSON[5] (ANNA DILLAHUNT[4], ELIZABETH GARVIN[3], JOHN[2], HENRY[1])
b. 6 Dec 1870 North Hampton, OH
d. 19 Oct 1907 Alma, IL
md. 29 Nov 1904 Kirksville, MO

HARRIET BOLES
b. 5 Mar 1880
d. 18 Feb 1963 Marion, IL

Children:

514 i. William Calvin Stephenson, Jr. (1905-1977)
515 ii. Mary Lou Stephenson (1908-living)

******

226 HETTIE BELLE STEPHENSON[5] (ANNA DILLAHUNT[4], ELIZABETH GARVIN[3], JOHN[2], HENRY[1])
b. 13 Nov 1872 Clark Co., OH
d. 2 Jan 1922 Clark Co., OH
md.
EARL CALLISON
b. 17 Mar 1878 Clark Co., OH d. 11 Nov 1949 Clark Co., OH

Children:

516 i. Robert Stephenson Callison (1903-living)
517 ii. Harold Franklin Callison (1906-1970)
518 iii. Beulah Elizabeth Callison (1909-living)
519 iv. Fred Burns Callison (1912-living)
v. Walter Earl Callison
b. 20 Oct 1916 Clark Co., OH; md. Dorothy Hinkle; no children
res. New Carlisle, OH

******

227 JAMES ALBERT STEPHENSON[5] (ANNA DILLAHUNT[4], ELIZABETH GARVIN[3], JOHN[2], HENRY[1])
b. 1874 Clark Co., OH
d. 1950
md.
MYRTLE HARTMAN
b. d.

Children:

i. Carl Stephenson
ii. Gail Stephenson

******

228 HARRY SWEARINGEN[5] (ELLEN DILLAHUNT[4], ELIZABETH GARVIN[3], JOHN[2], HENRY[1])
b. 1875 Clark Co., OH
d.
md.

MARGARET ALEXANDER
b. d.

Children:

520 i. Edwin Orrie Swearingen
521 ii. Merrill Swearingen

******

229 MYRTLE UNDINE SWEARINGEN[5] (ELLEN DILLAHUNT[4], ELIZABETH GARVIN[3], JOHN[2], HENRY[1])
b. 25 Oct 1878 Clark Co., OH
d.
md.
OLIVER I. ROLLER
b. d.

Children:

522 i. Grace Roller
523 ii. Harold Roller
524 iii. Raymond Roller
iv. Doris Roller
b.
md. Joseph Gliemo; no children

******

230 AUSTIN LYNN GARVIN[5] (CHARLES[4], JOHN[3], JOHN[2], HENRY[1])
b. 26 Aug 1877 North Greenfield, OH
d. 9 Nov 1952 Marion, OH
md. 1 Nov 1899 Hardin Co., OH
DAISY ENDSLEY
b. 20 Aug 1879 Ridgeway, OH d. 27 Jan 1931 Toledo, OH

Children:

525 i. Marguerite Mabel Garvin (1901-)
526 ii. Charles D. Garvin (1904-)
527 iii. Paul W. Garvin (1907-)
iv. Donald G. Garvin
b. 28 Feb 1909 Logan Co., OH d. 21 Dec 1960
md. Bertha Mae Douglas; no children
528 v. Gertrude E. Garvin (1911-living)
vi. Arthur Garvin
b. 26 Mar 1914 d. 26 Mar 1914 Logan Co., OH
529 vii. Harold Lynn Garvin (1915-1968)
viii. Ernest Leon Garvin (unmarried)
b. 30 Jun 1917 Logan Co., OH d. 21 Dec 1934

530 ix. Wallace Leonard Garvin (1920-living)
531 x. Richard Walton Garvin (1922-living)

******

231 ICA BELLE GARVIN[5] (CHARLES[4], JOHN[3], JOHN[2], HENRY[1])
b. 7 Aug 1879
d. 3 Nov 1934
md. 23 Dec 1899
JOHN HUBER McPECK
b. 19 May 1880 d. 7 May 1936

Children:

532 i. Donald Keith McPeck (1900-living)
533 ii. Anna Lucille McPeck (1902-living)
534 iii. Ellen Lenore McPeck (1905-living)
535 iv. Donna Pauline McPeck (1906-living)
v. Mary Louise McPeck
b. 24 Nov 1910 d. 23 Dec 1910
vi. Frances M. McPeck
b. 15 Jan 1911
md. Eugene F. Davies (1908-1958); no children
vii. Frank D. McPeck
b./d. 15 Oct 1911

******

232 ANNA ELIZABETH GARVIN[5] (CHARLES[4], JOHN[3], JOHN[2], HENRY[1])
b. 25 Sep 1880
d. 21 Nov 1948
md. 21 Jan 1903
DAVID LEONARD KINNARD
b. 9 Feb 1880 d. 16 Apr 1964

Children:

536 i. Daisy Mae Kinnard (1904-1948)
ii. Margaret E. Kinnard
b. 22 Aug 1905
md. Louis Swartz (1903-); no children
537 iii. Chester N. Kinnard (1906-1965)
538 iv. Josephine F. Kinnard (1908-living)
539 v. Frank D. Kinnard (1918-living)
vi. Fred U. Kinnard (twin to Frank)
b./d. 8 Oct 1918

******

233 MINNIE M. GARVIN[5] (CHARLES[4], JOHN[3], JOHN[2], HENRY[1])
b. 29 May 1884
d. 6 May 1958
md. 9 Nov 1901
WILLIAM H. KINNARD
b. 10 Nov 1877 d. 4 Jan 1950

Children:

540 i. Robert J. Kinnard (1902-living)
541 ii. William L. Kinnard (1904-living)
iii. Doris Evelyn Kinnard
b. 28 Apr 1907 d. 26 Oct 1912 Bellefontaine, OH
542 iv. Clarence N. Kinnard (1909-living)
v. Richard E. Kinnard
b. 14 Jul 1913
md. Helen Hayes; no children
543 vi. Dorothy E. Kinnard (1916-living)
vii. Roberta F. Kinnard (1919-living)
viii. Wilma Jean Kinnard (unmarried)
b. 2 Oct 1922 Bellefontaine, OH d. 6 Jan 1945

******

234 JOHN W. GARVIN[5] (CHARLES[4], JOHN[3], JOHN[2], HENRY[1])
b. 5 Jan 1886
d. 24 Mar 1923
md. 1) 9 Jan 1910 2) 10 Dec 1913
1) FLORENCE HARSHBARGER
b. d.
2) MARTHA ELIZABETH JOHNSTON
b. 12 Dec 1878

Children:

544 i. Gladys Irene Garvin (1914-living)
545 ii. Leona Lucille Garvin (1915-living)

******

235 LYDIA ETHEL GARVIN[5] (CHARLES[4], JOHN[3], JOHN[2], HENRY[1])
b. 6 Oct 1889
res. Medway Trailer Ct., Sp. 49, Lakeview, OH 43331
md. 1) 3 Mar 1906 2)
1) HARRY SWISHER
b. d.
2) ---------- WESSER
b. d.

Children:

i. Helen Elizabeth Swisher
b. 14 Apr 1907
md. Charles Lynch; no children
ii. Claude Wesser
b.
md. Rosena Mae Van Voorhis; address same as his mother's, abov

******

236 LAWRENCE CLIFFORD GARVIN[5] (CHARLES[4], JOHN[3], JOHN[3], HENRY[1])
b. 18 Feb 1893 West Mansfield, OH
d. 7 Dec 1974 Bellefontaine, OH
md.
ORA MARIE NOLL
b. 17 Jul 1893 Anna, OH d. 8 Nov 1975

Children:

546 i. John Lawrence Garvin (1913-living)
547 ii. Harriet Louise Garvin (1915-living)
548 iii. Mildred Elsie Garvin (1918-living)
549 iv. Mary Catharine Garvin (1922-living)

******

237 MAX M. McCALL[5] (LUCY GARVIN[4], JOHN[3], JOHN[2], HENRY[1])
b. 8 Aug 1892 Mt. Victory, OH
d. 6 Feb 1959 Toledo, OH
md.
IONE WOODRUFF
b. d.

Children:

550 i. Robert Lowell McCall (1918-living)
551 ii. Marian McCall (1920-living)
552 iii. Betty McCall (1922-living)

******

238 VERNARD GARVIN[5] (JOHN[4], JOHN[3], JOHN[2], HENRY[1])
b. 25 Jan 1889 Hardin Co., OH
res. 6521 Hopkins Road, Mentor, OH
md. 6 Mar 1918
HELEN EICHORN
b.

Children:

553 i. Janet Jean Garvin

******

239 RUSSELL EVARD GARVIN[5] (JOHN[4], JOHN[3], JOHN[2], HENRY[1])
b. 22 Oct 1895 Kenton, OH
d. 22 Jan 1972 Painesville, OH
md.
CLARA BELLE KOCHENDERFER
b. 12 Jul 1896 Rochester, IN
d. 28 May 1980 Painesville, OH

Children:

554 i. Ruth Irene Garvin (1916-living)
ii. Owen Garvin (unmarried)
b. 13 Mar 1918 Perry, OH d. 5 Mar 1944 in South Pacific
WWII casualty
iii. Raymond Garvin (unmarried)
b. 4 May 1919 Perry, OH d. Oct 1974 Painesville, OH
555 iv. Stanley Garvin (1920-living)
556 v. Evelyn Savella Garvin (1922-living)
557 vi. Eileen Frances Garvin (1924-living)

******

240 ROY MAUGANS GARVIN[5] (JOHN[4], JOHN[3], JOHN[2], HENRY[1])
b. 30 Sep 1900 Hardin Co., OH
d.
md.22 Jun 1921
LAURA PRINDLE
b. 6 Feb 1898 d.

Children:

558 i. Herbert Garvin (1922-living)
559 ii. Mary Ellen Garvin (1925-living)

******

241 ELLYN COLE[5] (MARY C. GARVIN[4], JOHN[3], JOHN[2], HENRY[1])
b.
d.
md.
---------- WILLIS
b. d.

Children:

i. Patrick Willis
ii. Mary Jane Willis
md. George S. Burton; res. Rt. 1, Bailey, MS 39320

******

242 LAWRENCE EUGENE COLE[5] (MARY C. GARVIN[4], JOHN[3], JOHN[2], HENRY[1])
b. 16 Jul 1904 Kenton, OH
res. 826 Lee Hall St., San Antonio, TX 78212
md.
LUCILLE E. TAYMAN
b. 28 Jul 1908 St. Louis, MO

Children:

i. Lawrence Eugene Cole, Jr. (unmarried)
b. 8 Sep 1941 St. Louis, MO
560 ii. Caroline Alice Cole (1942-living)

******

243 RICHARD HARVEY GARVIN[5] (CARY[4], JOHN[3], JOHN[2], HENRY[1])
b. 6 Jul 1916 Kenton, OH
res. 55 Resch St., Kenton, OH 43326
md.
INA BELLE PAKE
b. 20 Jul 1925

Children:

561 i. James Lee Garvin (1946-living)
562 ii. Richard Wesley Garvin (1948-living)
563 iii. Donald Eugene Garvin (1951-living)
564 iv. Roger Cary Garvin (1954-living)

******

244 KATHRYN JANE GARVIN[5] (CARY[4], JOHN[3], JOHN[2], HENRY[1])
b. 13 Dec 1917 Kenton, OH
res. 2341 Hartford Ave., Worthington, OH
md.
ROBERT H. WYND
b. 16 Aug 1913

Children:

i. Bonnie Kay Wynd (unmarried)
b. 3 Oct 1944 Columbus, OH
565 ii. Robert S. Wynd (1947-living)
iii. Terry Ann Wynd (unmarried)
b. 1 Mar 1949 Columbus, OH

******

245 MAURICE JAMES GARVIN[5] (CARY[4], JOHN[3], JOHN[2], HENRY[1])
b. 21 Feb 1926 Kenton, OH
res. 21 Champion Ct., Kenton, OH 43326
md.

TWO GREAT GREAT GRANDCHILDREN
Ellyn Cole and Charles Forbes Baker

EDNA MARIE VERMILLION
b. 21 Nov 1922 Foraker, OH

Children:

i. Dawn Noell Garvin (unmarried)
b. 11 Nov 1960 Kenton, OH

******

246 CLIFFORD BEECHER SPEAKER[5] (WILLIAM[4], CATHARINE GARVIN[3], JOHN[2], HENRY[1])
b. 4 Oct 1881 Mount Morris, IL
d. Jul 1953 Portland, OR
md.
LULU MAY MARQUART
b. 23 Apr 1886 Boone, IA d. Nov 1968 Portland, OR

Children:

566 i. Clifford Drake Speaker (1913-living)
ii. Bonnie Rose Speaker
b. 9 Apr 1915 Portland, OR
md. John Muzzy; no children; res. Carlsbad, CA

******

247 SARA FAITH SPEAKER[5] (WILLIAM[4], CATHARINE GARVIN[3], JOHN[2], HENRY[1])
b. 15 Sep 1883 Mt. Morris, IL
d. 9 Nov 1973 St. Johnsbury, VT
md.
CHARLES IRWIN JACKSON
b. 13 Aug 1884 Sioux Co., IA d. 16 Nov 1957 Beloit, WI

Children:

567 i. Charles William Jackson (1916-living)
568 ii. Sara Lee Jackson (1921-1966)

******

("HOPE S.")
248 ETHEL GERTRUDE SPEAKER[5] (WILLIAM[4], CATHARINE GARVIN[3], JOHN[2], HENRY[1])
b. 4 Dec 1889 Manson, IA
res. Santa Cruz, CA
md. 1) 19 Jun 1915 San Diego, CA 2) 5 Apr 1919 Oakland, CA
1) WILLIAM AUSTIN GOODE, DDS
b. 29 Jun 1882 Bowling Green, KY d. ca. Dec 1915 San Diego, CA (drowned)

2) LOUIS MONTAGUE POTTER
b. 4 Jan 1885 Cambridge, MA d. 7 Dec 1962 Santa Cruz, CA

Children:

569 i. Jean Estelle Potter (1920-living)
570 ii. Eliot Hull Potter (1921-living)
571 iii. Mona Belle "Dana" Potter (1924-living)
iv. Louis Montague Potter, Jr. (unmarried)
b. 4 Nov 1934 Baltimore, MD; res. Santa Cruz, CA

******

249 LELIA SPEAKER[5] (WILLIAM[4], CATHARINE GARVIN[3], JOHN[2], HENRY[1])
b. 15 Nov 1891 Manson, IA
res. Indianapolis, IN (nursing home)
md.
CHESTER WALLACE DUNCAN
b. 30 Aug 1892 Weatherly, MO d. 11 Dec 1965 Rockford, IL

Children:

572 i. William Wallace Duncan (1920-living)
573 ii. Betty Marie Duncan (1922-living)

******

250 OCTA BELLE MAUGANS[5] (FRANK[4], ELIZA GARVIN[3], JOHN[2], HENRY[1])
b. 28 Sep 1884 Ostrander, OH
d. 12 Sep 1955 Hazard, KY
md.
SAMUEL MILTON WARD
b. 18 Dec 1885 Salyersville, KY d. 20 Feb 1974 Hazard, KY

Children:

574 i. Breta Belle Ward (1909-living)
ii. Frank Marcus Ward
b. 2 Oct 1911 Hazard, KY; md. Venus Lykins; no children
res. New Haven, W.VA 25265
575 iii. Donald Augustus Ward (1914-living)
576 iv. Ethel Marie Ward (1916-living)
577 v. Henry Beecher Ward (1917-living)
578 vi. Hugh Adron Ward (1920-1972)
579 vii. Alice Ward (1922-living)
viii. Mattie Estelle Ward
b. 9 Nov 1924 Hazard, KY; md. Fred Steele; no children
res. 158 Broadway, Hazard, KY 41701
580 ix. Kathryn Louise Ward (1928-living)

******

251 KARL GARVIN RICHEY[5] (FLORA MAUGANS[4], ELIZA GARVIN[3], JOHN[2], HENRY[1])
b. 14 Jul 1883 Kansas City, MO
d. 1954 San Diego, CA
md.
EDITH DOROTHY STEGMAN
b. 30 Jul 1892 Holland, MI d. Mar 1938

Children:

581 i. Myrtle Richey (1911-living)
582 ii. Fern Hazel Richey (1913-living)

******

252 LELAND STANFORD RICHEY[5] (FLORA MAUGANS[4], ELIZA GARVIN[3], JOHN[2], HENRY[1])
b. 19 Jan 1886 Kansas City, MO
d.
md.
GEORGIA ELLEN GRIGSBY
b. 7 Oct 1885 Cuba, IL d.

Children:

583 i. Delores Mary Richey (1908-living)
584 ii. Ellen Jo Richey (1922-living)

******

253 FLORA BELLE RICHEY[5] (FLORA MAUGANS[4], ELIZA GARVIN[3], JOHN[2], HENRY[1])
b. 24 Nov 1891 Lawson Valley, San Diego, CA
d. 28 Feb 1968 Westminster, CA
md. 5 Sep 1914 San Diego, CA
CLARENCE MENELL SELWYN
b. 18 Apr 1891 San Diego, CA d. 30 Aug 1971 Westminster, CA

Children:

585 i. George Harvey Selwyn (1916-living)
586 ii. Betty Jane Selwyn (1923-living)

******

254 MARY LOUISA RICHEY[5] (FLORA MAUGANS[4], ELIZA GARVIN[3], JOHN[2], HENRY[1])
b. 21 Apr 1896 Lawson Valle, San Diego, CA
d.
md. 7 Jun 1919 Los Angeles, CA
DUFF ALFRED T. PAPINEAU
b. 7 Jul 1887 Marinette, WI d. 8 Aug 1951 San Diego, CA

Children:

587 i. Milton Duff Papineau (1920-living)
588 ii. Gordon Oliver Papineau (1928-living)
589 iii. Mary Caroline Papineau (1930-living)

******

255 HELEN MAY MAUGANS[5] (JOHN[4], ELIZA GARVIN[3], JOHN[2], HENRY[1])
b. 19 May 1902 Marysville, OH
res. Worthington, OH (nursing home)
md.
ANDREW H. GILL
b. 18 Jan 1899 Plain City, OH d. 1 Mar 1974 Worthington, OH

Children:

590 i. Marijo Gill (1928-living)

******

256 FRANCES GERTRUDE MAUGANS[5] (JOHN[4], ELIZA GARVIN[3], JOHN[2], HENRY[1])
b. 11 Aug 1907 Marysville, OH
res. 117 E. Columbus St., Nelsonville, OH 45764
md.
GLEN DEWITT THOMAS
b. 29 Dec 1900 d.

Children:

591 i. Theodore Hubert Thomas (1930-living)
592 ii. Larry DeWitt Thomas (1931-living)

******

257 GLEN GARVIN MAUGANS[5] (HUGH[4], ELIZA GARVIN[3], JOHN[2], HENRY[1])
b. 3 Dec 1903 Ostrander, OH
d. 10 Mar 1970 Columbus, OH
md. 26 Jun 1929
DONNA EPPS
b. d.

Children:

593 i. Wayne L. Maugans
594 ii. Wilma Maugans

******

258 OSCAR LELAND THOMAS[5] (ISABELLE DILLAHUNT[4], LUCINDA GARVIN[3], JOHN[2], HENRY[1])
b. 27 Jan 1887
d.
md.
ALTA FREEZE
b. d.

Children:

i. Ruth Thomas
md. -------- Jenkins; lived perhaps in Lima, OH

******

259 RICHARD H. DILLAHUNT[5] (CHARLES[4], LUCINDA GARVIN[3], JOHN[2], HENRY[1])
b. 7 Jun 1894 Springfield, OH
d. 24 Feb 1966 Springfield, OH
md. Aug 1913
NELLIE F. SMITH
b. 15 Sep 1891 Springfield, OH d. 1975 Springfield, OH

Children:

595 i. John "Jack" Albert Dillahunt (1914-living)
596 ii. Richard Charles Dillahunt (1916-living)
iii. Fred Smith Dillahunt
b. 3 Jun 1918 Springfield, OH; md. Betty Jane Doughman; no children; res. 200 Wenova, Springfield, OH
597 iv. Helen Dillahunt (1920-living)

******

260 CHESTER AMOS DILLAHUNT[5] (OLIVER[4], LUCINDA GARVIN[3], JOHN[2], HENRY[1])
b. 22 Mar 1896 Clark Co., OH
d. Nov 1949 Dayton, OH
md. 1) 2)
1) RUTH CALHOUN
b. 16 Aug 1898 Springfield, OH d. 15 Apr 1936 Columbus, OH
2) MABEL LORENE HARPER
b. 9 Apr 1909 Washington C.H., OH d. Nov 1966 Sabina, OH

Children:

598 i. Chester Amos Dillahunt Jr. (1919-living)
599 ii. Clarence Alvin Dillahunt (1921-living)
600 iii. Wilma Dillahunt (1925-living)
601 iv. Janet Dillahunt (1926-living)
v. Bell Annette Dillahunt (unmarried)
b. 29 Jun 1941 Dayton, OH; res. 447 W. Hudson Ave., Dayton, OH 45406

vi. Brenda Lorene Dillahunt
b. 21 Jan 1944 Dayton, OH; res. New York City, NY
602 vii. John Oliver Dillahunt (1945-living)

******

261 OLIVER LAUREN DILLAHUNT[5] (OLIVER[4], LUCINDA GARVIN[3], JOHN[2], HENRY[1])
b. 25 Nov 1897 Clark Co., OH
d. Aug 1959 Springfield, OH
md. 1) 2) 28 Apr 1947 Springfield,
1) BLANCHE MOORE
b. 24 Apr 1898 London, OH
2) MARY FRANCES ROTHMEIER
b. 30 Jun 1904 Pike Co., OH

Children:

i. Dorothy May Dillahunt
b. 28 Apr 1923 Springfield, OH; md. Albert Schaefer
res. 26442 Nicklaus Dr., Sun Lakes, AZ 85224
603 ii. Earl Oliver Dillahunt (1925-living)
604 iii. Harold Elden Dillahunt (1930-living)

******

262 SAMUEL PAUL DILLAHUNT[5] (OLIVER[4], LUCINDA GARVIN[3], JOHN[2], HENRY[1])
b. 28 Oct 1900 Pike Twp., Clark Co., OH
d. 10 Mar 1978 Springfield, OH
md.
MABEL GREGG
b. d.

Children:

i. Hazel Dillahunt (unmarried)
res. 203 N. Fostoria, Springfield, OH 45503
ii. Audrey Dillahunt
md. Logan Brothers; res. Lot 25, Lamb's Trailer Pk, Rt. 11, Murphrysboro, TN 37130
iii. William Dillahunt
res. 1239 Pythian Way, Springfield, OH 45504
iv. Leonard Dillahunt
deceased, so is his wife
v. Grace Dillahunt
md. ------- Valey; res. P.O. Box 121, Yellow Springs, OH 4538

******

263 GLENDON ORIS DILLAHUNT[5] (OLIVER[4], LUCINDA GARVIN[3], JOHN[2], HENRY[1])
b. 11 Dec 1904 Pike Twp., Clark Co., OH
d. 12 Dec 1962 Springfield, OH
md. 28 Oct 1927 Springfield, OH
DOROTHA MAE KEELER
b. 4 Oct 1906 Springfield; res. 2639 Maplewood Ave., Springfield, OH; she has md. 2) Roy True Edwards

Children:

605 i. Donald Arthur Dillahunt (1930-living)
606 ii. Richard Edwin Dillahunt (1932-living)
607 iii. David Lamar Dillahunt (1934-living)

******

264 GEORGE ROLAND DILLAHUNT[5] (OLIVER[4], LUCINDA GARVIN[3], JOHN[2], HENRY[1])
b. 16 Jun 1909 North Hampton, OH
res. 1742 Crestview, Springfield, OH 45504
md. 1 Aug 1931 Covington, KY
CLARICE JANE CLINGER
b. 31 Aug 1910 Springfield, OH

Children:

608 i. Delores Karen Dillahunt (1942-living)

******

265 BARSHA MARY GARVIN[5] (THEODORE[4], JAMES[3], HUGH[2], HENRY[1])
b. 11 Apr 1875 near Austin, TX
d. 6 Jun 1940 Odessa, MO
md. 27 May 1903 Odessa, MO
JAMES T. CHEATHAM
b. 29 Jun 1870 near Bates City, MO d. 9 Sep 1959 Odessa, MO

Children:

609 i. Mary Theodora Cheatham (1904-living)

******

266 OSCAR MARTIN GARVIN[5] (THEODORE[4], JAMES[3], HUGH[2], HENRY[1])
b. 4 Sep 1877 San Saba, TX
d. 15 Feb 1961 Gainesville, TX
md. 24 Apr 1910 San Angelo, TX

EDNA KATHRYNE WINK
b. 13 Sep 1886 Star Co., TX d. 27 Dec 1951 Temple, TX

Children:

610 i. Oscar Theodore Garvin (1911-1951)
ii. Mary Natalie Garvin
b. 21 Oct 1912 San Angelo, TX; md. Garland Franklin Vandever; no children; res. 1404 E. California, Gainesville, TX 76240 (Garland (1902-1961) was a realtor; Natalie studied at Texas Womens University)
iii. Florence Edna Garvin
b. 28 Nov 1917 d. 13 Dec 1917 San Saba, TX
611 iv. Edgar Chetwyn Garvin (1920-1975)

******

267 ARLEY ASHBURN GARVIN[5] (THEODORE[4], JAMES[3], HUGH[2], HENRY[1])
b. 22 Nov 1890 Odessa, MO
d. 9 Feb 1947 Chouteau, OK
md.
DAISY RUTH RICHTER
b. 8 Jun 1893 Sweet Springs, MO
res. 8600 Martin Dr., Ft. Worth, TX 76180

Children:

adopted i. Doris Ellen Garvin
b. 9 Mar 1929 Kansas City, MO; md. Ralph Robinson
res. Broken Arrow, OK
612 ii. Arley Ashburn Garvin, Jr. (1933-living)
612a iii. Mary Browning Garvin
b. 9 Feb 1935 Kansas City, MO; md. Oscar Oggier; 3 childre
res. 8600 Martin Drive, Ft. Worth, TX 76180

******

268 GLADYS OPAL GARVIN[5] (ROBINSON[4], JAMES[3], HUGH[2], HENRY[1])
b. 21 Mar 1897 Perkins, OK
d. Jan 1974
md.
LINDSEY PAUL McGILVREY
b. 1896 d. Aug 1965

Children:

i. Max Garvin McGilvrey (unmarried)
b. 16 Jan 1921 Perkins, OK d. Apr 1944
WWII casualty; USAF Sgt, top turret gunner, B24

ii. Ronnand Gail McGilvrey
b. 23 Mar 1923 Perkins, OK; md. Donna White; no children
res. Stillwater, OK

613 iii. Robert Morris McGilvrey (1925-living)
614 iv. William Dale McGilvrey (1927-living)
615 v. Anita Wanine McGilvrey (1929-living)
616 vi. Lela Loraine McGilvrey (1931-living)
617 vii. Marilyn Ann McGilvrey (1933-living)
618 viii. Lea Morene McGilvrey (1935-living)
619 ix. Joyce Marie McGilvrey (1935-living)

******

269 BESSIE ROBERTA GARVIN[5] (ROBINSON[4], JAMES[3], HUGH[2], HENRY[1])
b. 3 Jun 1914 Perkins, OK
res. 18446 104 Ave., Sun City, AZ 85373
md. 1) 2) Nov 1979
1) WILTON REX VAN METER
b. 27 Apr 1909 d. 24 Oct 1973
2) MATHEW HOWARD
b.

Children:

i. Garvin Gayle Van Meter (unmarried)
res. 456 34th St., Manhattan Beach, CA 90266
620 ii. Don Rex Van Meter

******

270 GARVIN C GILLUM[5] (MARY GARVIN[4], ARTHUR[3], HUGH[2], HENRY[1])
b. 27 Sep 1910 Warrensburg, MO
res. Rt. 1, Box 321, Warrensburg, MO 64093
md.
RILEY AVERY WHITE
b. 12 Oct 1914 Irontown, MO

Children:

621 i. Larry Dean Gillum (1934-living)
622 ii. Gary C Gillum (1939-living)

******

271 FRANCES LORRAINE GILLUM[5] (MARY GARVIN[4], ARTHUR[3], HUGH[2], HENRY[1])
b. 21 Dec 1919 Warrensburg, MO
res. 1728 W. Poplar, Rogers, AR 72756
md.
JACK REED
b. 13 Jul 1916 Warrensburg, MO

Children:

i. Randy Reed
b. 25 Mar 1945 Midland, TX
ii. Ricky Gillum Reed
b. 3 Apr 1951 Warrensburg, MO

******

272 SAMUEL NEWTON GARVIN[5] (DAVID[4], HEZEKIAH[3], HENRY[2], HENRY[1])
b. 28 Jan 1882 Franklin Co., PA
d. 6 Feb 1960 Franklin Co., PA
md.
ELNORA TERESA WAGNER
b. 28 Mar 1881 Franklin Co., PA d. 17 Oct 1961 Franklin Co., PA

Children:

623 i. Lorenzo W. Garvin (1900-living)
ii. Ruth Garvin
b./d. 1902 Franklin Co., PA
624 iii. Earl W. Garvin (1903-living)
625 iv. Mary Virginia Garvin (1905-living)
626 v. Edna May Garvin (1907-living)
627 vi. Hazel Pearl Garvin (1907-living) (twin to Edna)
628 vii. Lula Viola Garvin (1909-living)

******

273 DAVID WEIDLER GARVIN[5] (DAVID[4], HEZEKIAH[3], HENRY[2], HENRY[1])
b. 3 Jan 1887 Franklin Co., PA
d. 27 Mar 1917 Franklin Co., PA
md. 28 Dec 1910
KATHRYN POETER
b. 18 Aug 1878 d. 30 Jul 1960 Leominster, MA

Children:

i. Rose Marie Garvin (unmarried)
b. 4 Nov 1911 Newark, N.J.; res. 3955 Park Blvd., San Diego, CA 92103
629 ii. Marcella Ernestine Garvin (1915-living)

******

274 NORA R. LECKRON[5] (MARY GARVIN[4], HEZEKIAH[3], HENRY[2], HENRY[1])
b. 26 Sep 1883
d.
md.
---------- MOSSER
b. d.

Children:

i. Sawyer McArthur Mosser (deceased)
md. Gladys ----------; she res. 173 E. Washington St., Chambersburg, PA 17201; no children

******

275 CLAGGTT H. LECKRON[5] (MARY GARVIN[4], HEZEKIAH[3], HENRY[2], HENRY[1])
b. 7 Jan 1890
d.
md. ?

Children:

i. Edgar H. Leckron
ii. Elwood Leckron
worked at the Sears & Roebuck store in Hagerstown for many years; now retired and living somewhere in Florida

******

276 GERREL "GERALD" GARVIN BOWERS[5] (MARY GARVIN[4], HEZEKIAH[3], HENRY[2], HENRY[1])
b. 20 Aug 1903 Funkstown, MD
d. 9 Dec 1976 Funkstown, MD
md. 1) 2)
1) CHLOE RIGGLEMAN
b. d.
2) EMMA LEE SYMONS
b. 10 Oct 1903 Middletown, VA; res. 6 E. Cemetery St., Funkstown, MD 21734

Children:

630 i. Gerald Richard Bowers (1922-living)
631 ii. Gene Garvin Bowers (1931-living)

******

277 THERON LEE BOWERS[5] (MARY GARVIN[4], HEZEKIAH[3], HENRY[2], HENRY[1])
b. 13 Jul 1905 Funkstown, MD
d. 11 Feb 1975 Santa Clara, CA
md.
ELIZABETH GLENN BARNES
b. 2 Nov 1911 Hagerstown, MD

Children:

i. Theron Lee Bowers II (unmarried)
b. 15 Feb 1942 Hagerstown, MD; res. 491 N. Lake Drive, Apt. 101, San Jose, CA 95117
632 ii. Susan Elizabeth Bowers (1947-living)

278 JAMES IRVIN MILEY[5] (SUSAN GARVIN[4], HEZEKIAH[3], HENRY[2], HENRY[1])
b. 27 Jul 1900 Quincy, PA
d. 1 Feb 1958 Chambersburg, PA
md.
IVA PEARL WYANT
b. 15 Feb 1904 Shippensburg, PA; res. 527 Broad St., Chambersburg, PA 17201; she md. 2) Ernest Mackey

Children:

i. James Irvin Miley, Jr.
b. 6 Apr 1923 d. 16 Mar 1924 Chambersburg, PA
633 ii. Blanche Elizabeth Miley (1924-living)
634 iii. Albert Edward Miley (1930-living)
635 iv. Richard Shoemaker Miley (1932-living)

******

279 NELSON MILEY[5] (SUSAN GARVIN[4], HEZEKIAH[3], HENRY[2], HENRY[1])
b. 26 Jan 1907 Franklin Co., PA
res. 1655 Espenshade Rd., Lancaster, PA 17601
md.
MARY E. SUDERS
b. 22 Aug 1906 Fulton Co., PA

Children:

636 i. Marie Miley (1925-living)
637 ii. Lorraine Miley (1926-living)
638 iii. Robert Miley (1929-living)
639 iv. James Melvin Miley (1931-living)

******

280 AMMON STAPLETON GARVIN[5] (WILLIAM[4], HEZEKIAH[3], HENRY[2], HENRY[1])
b. 30 Dec 1891 Washington Co., MD
d. 4 Oct 1980
md. 1) 2)
1) BESSIE VICTORIA MAUGANS
b. 11 Jun 1895 d. 20 Sep 1958
2) ANNA CATHARINE SPRINGER
b. 28 Jul 1905

Children:

i. Robert A. Garvin
b. 24 Jan 1917 Hagerstown, MD; md. three times
res. 6207 N. Haven Rd., Dallas, TX 75230
640 ii. Marie Garvin (1921-living)

******

281 HARRY CLARENCE GARVIN[5] (WILLIAM[4], HEZEKIAH[3], HENRY[2], HENRY[1])
b. 1 Sep 1893 Washington Co., MD
res. 831 Oak Hill Ave., Hagerstown, MD 21740
md.
VIRGINIA ARMSTRONG
b. 13 Sep 1894 d. 1975 Hagerstown, MD

Children:

641 i. Harry Arthur Garvin (1915-living)
642 ii. Pauline Virginia Garvin (1917-living)
643 iii. Richard Marcellus Garvin (1921-living)
644 iv. Edward Joseph Garvin (1924-living)

******

282 ROGER FRANKLIN GARVIN[5] (WILLIAM[4], HEZEKIAH[3], HENRY[2], HENRY[1])
b. 3 Jul 1897 Washington Co., MD
d. 19 Aug 1946
md.
MARY BOWERS
b. 4 Dec 1895 d. 5 Feb 1973

Children:

i. Jane Garvin
b. 13 Aug 1922; md. Benjamin James Snyder
ii. Jack E. Garvin
b. 9 Jan 1936; md. Jackie Clever

******

283 ARTHUR WILLIAM GARVIN[5] (WILLIAM[4], HEZEKIAH[3], HENRY[2], HENRY[1])
b. 24 Jan 1902 Hagerstown, MD
res. 104 Appletree Lane, Williamsport, MD 21795
md.
MABEL ROSALIE SNYDER
b. 14 Apr 1904 Hagerstown, MD

Children:

645 i. Roland Edwin Garvin (1930-living)
ii. Evelyn Maxine Garvin
b. 16 Nov 1931 Indianapolis, IN; md. Willard Thurston Fritz (b. 29 Apr 1932 Detour, MD); no children; res. P.O. Box 66, Detour, MD 21725
646 iii. Arthur William Garvin, Jr. (1934-living)
647 iv. Roberta Jean Garvin (1938-living)

******

284 JAMES PAUL HURLEY GARVIN[5] (WILLIAM[4], HEZEKIAH[3], HENRY[2], HENRY[1])
b. 13 Apr 1906
res.
md.
BERNETA MILLER
b.

Children:

i. DaEttia May Garvin
b. 7 Aug 1926; md. Roger Eugene Tracy ; 7 ch.; res. Shippensbur PA
ii. William Clifford Garvin
b. 7 Sep 1928; md. Mary Gilliam ; res. Orlando, FL
iii. Grace Elizabeth Garvin
b. 7 Oct 1930; md. Henry Bywaters ; res. Hagerstown, MD

******

285 MARGUERITE EDGAR MILLER[5] (ANNA GARVIN[4], DAVID[3], HENRY[2], HENRY[1])
b. 20 Mar 1887 Denver, CO
d. 18 Apr 1961 Fremont, OH
md.
RAYMOND H. RAFFERTY
b. 11 Oct 1882 Fremont, OH d. 19 Dec 1947 Fremont, OH

Children:

648 i. Dorothy Garvin Rafferty (1908-1935)
649 ii. Florence Ruth Rafferty (1909-living)
iii. William Thomas Rafferty (unmarried)
b. 19 Mar 1914 Fremont, OH d. Dec 1944 in a German hospital WWII casualty
650 iv. Robert Ray Rafferty (1918-living)

******

286 ROLLIN MARSON HALL[5] (ELIZABETH GARVIN[4], DAVID[3], HENRY[2], HENRY[1])
b. 6 Mar 1890 Denver, CO
d. 5 Aug 1936 Denver, CO
md. 3 Aug 1919 Denver, CO
GRACE WINIFRED PHILLIPPS
b. 20 Sep 1891 Redcliff, CO d. Mar 1976 Denver, CO
she md. 2) ---------- Harrison

Children:

651 i. Jean Elizabeth Hall (1912-1961)
652 ii. Frank Morgan Hall (1916-living)

******

287 DOROTHY HALL[5] (ELIZABETH GARVIN[4], DAVID[3], HENRY[2], HENRY[1])
b. 17 Apr 1900 Denver, CO
res. Cherry Creek Towers #401, 3100 Cherry Creek S. Drive, Denver, CO 80209
md.
RAYMOND M. BOURK
b. 26 Dec 1896 Denver, CO d. 6 Jan 1980 Denver, CO

Children:

653 i. Mary Elizabeth Bourk (1924-living)

******

288 DAVID BARTLETT GARVIN[5] (JESSE[4], DAVID[3], HENRY[2], HENRY[1])
b. 2 Jun 1918 Denver, CO
res. 403 Elizabeth Ave., Monterey Park, CA 91754
md. 10 Aug 1939 Camp Santa Maria, Arapahoe Co., CO
GERALDINE JANE PERSHING
b. 1 Jun 1918 Colorado Springs, CO

Children:

i. Michael Edward Garvin
b. 19 Jun 1940 Colorado Springs, CO; md. Sandra Miller; no children
ii. Gary Duane Garvin
b. 20 Jun 1945 Colorado Springs, CO; md. Debbie Fleming; no children by this marriage (step-dau. Brandee)
iii. Craig Bartlett Garvin (unmarried)
b. 31 Dec 1946 Studio City, CA
654 iv. Karen Kay Garvin (1948-living)

******

289 INA EVENE GARVIN[5] (COLUMBUS[4], HENRY[3], HENRY[2], HENRY[1])
b. 19 Apr 1873 Marion Co., OH
d. 6 Feb 1937 Little Sandusky, OH
md. 25 Mar 1891 Harpster, OH
PETER MANUEL SWIHART
b. 28 Nov 1864 Little Sandusky, OH d. 27 May 1949 Findlay, OH

Children:

655 i. Dallas Adelbert Swihart (1892-1967)
656 ii. Ralph Winfield Swihart (1893-living)
657 iii. Gladys Catharine Swihart (1895-living)
658 iv. Muriel Elizabeth Swihart (1899-living)
659 v. Stephen Pike Swihart (1901-)
660 vi. Henry Manuel Swihart (1903-living)
661 vii. Lewis Virden Swihart (1910-living)
662 viii. Annabelle Swihart (1911-living)
663 ix. June Arlene Swihart (1913-living)

290 EVA LEONE GARVIN[5] (COLUMBUS[4], HENRY[3], HENRY[2], HENRY[1])
b. 19 Apr 1873 Marion Co., OH
d. 18 Nov 1953 Toledo, OH
md. 1) 25 Feb 1891 2)
1) CHARLES FRANKLIN BRIDGE
b. 25 Aug 1869 Wyandot Co., OH d. 21 Apr 1922 Marion, OH
2) MICHAEL BELL
b. d.

Children:

664 i. Hazel Dell Bridge (1891-1961)
665 ii. Iva Reem Bridge (1893- ?)
666 iii. Charlotte Marie Bridge (1896- ?)
iv. David Garvin Bridge (unmarried)
b. 19 Dec 1897 d. 26 Nov 1916 Harpster, OH (in a fire)
667 v. Leota Alberta Bridge (1899-1921)
668 vi. Welcome Charles Bridge (1903-1935)
669 vii. Donald James Bridge (-1951)

******

291 LEOTA ALBERTA GARVIN[5] (COLUMBUS[4], HENRY[3], HENRY[2], HENRY[1])
b. 18 Sep 1875 Upper Sandusky, OH
d. 20 Jun 1899 Moundsville, W.VA
md.
WILLIAM GORMLEY LEONARD
b. 5 Mar 1867 d. 28 Jan 1953 Chicago, IL

Children:

670 i. Mollie Virginia Leonard (1895-living)
671 ii. Margaret Alberta Leonard (1896-living)

******

292 JAMES HENRY GARVIN[5] (COLUMBUS[4], HENRY[3], HENRY[2], HENRY[1])
b. 25 Dec 1878 Morral, OH
d. 27 Apr 1905 Marion, OH
md. 9 Sep 1899 Wyandot Co., OH
LONA M. LITTLE
b. 5 Aug 1881 Eden Center, OH d. 5 Jun 1905 Upper Sandusky, OH

Children:

i. Gilbert Clinton Garvin
b. 8 Oct 1900 Marion, OH d. 1922
md. 9 Mar 1921 Upper Sandusky, OH to Gertrude L. Carlen (b. 7 Feb 1903 Lynn, MA); no children

******

COLUMBUS AND JENNIE GARVIN

EVA AND INA GARVIN (TWINS)

RICHARD, ETHEL, FRED GARVIN

COLUMBUS GARVIN AND HIS FAMILY

293 FREDERICK LEROY GARVIN[5] (COLUMBUS[4], HENRY[3], HENRY[2], HENRY[1])
b. 28 Aug 1893 Marion Co., OH
d. 2 Oct 1982 Swansboro, NC
md. 1) 2)
1) ETHEL MAY NIEFER
b. d.
2) LUCILLE KLINE
b. d.

Children:

672 i. Evelyn June Garvin (1918-living)
ii. Virginia Ruth Garvin
b. 4 Aug 1920 Marion, OH; md. Dana Unangst; no children
res. 317 Medina St., Lodi, OH 32901
673 iii. Jack Leroy Garvin (1924-1982)
674 iv. Richard Keith Garvin (1928-living)
675 v. JoAnn Maxine Garvin (1929-living)

******

294 MARY CATHARINE CARR[5] (LAURA GARVIN[4], HENRY[3], HENRY[2], HENRY[1])
b. 20 Oct 1872 Galion, OH
d. 24 Feb 1950 Fostoria, OH
md. 2 Oct 1895 Fostoria, OH
WELLINGTON BIRD WARD
b. 3 Jan 1868 Medina, OH d. 26 Jan 1947 Fostoria, OH

Children:

676 i. Charles Newton Ward (1896-living)
ii. Mary Elizabeth Ward
b. 14 Jan 1907 Fostoria, OH; md. Anton Winston Hosig (1900-1980)
no children; res. 424 N. Wood St., Fostoria, OH 44830

******

295 HARRY FRANCIS FAULKNER[5] (ANNA GARVIN[4], HENRY[3], HENRY[2], HENRY[1])
b. 8 Sep 1878 Marion Co., OH
d. 14 Feb 1910 Marion, OH
md.
AGNES MARY McMAHON
b. 1878 d. 13 Sep 1964 Chicago, IL

Children:

i. Patricia M. Faulkner
b. 17 Mar 1904 Marion, OH d. 9 Nov 1973 Cincinnati, OH
md. 1) William J. Winterhoff (1897-1952) 2) -------- Springerman
one adopted daughter, Mary Ann (Winterhoff) Weissmann lives in
Colorado

ii. Catharine Rebecca Faulkner (unmarried)
Joined the Sisters of Charity and took the name Sister Agnes Patricia; res. Sisters of Charity, Mt. St. Joseph, Cincinnati, OH

iii. Harry Francis Faulkner (unmarried)
b. 1908 Marion, OH d. 26 Jun 1929 Chicago, IL

677 iv. Huber Vincent Faulkner (1910-living)

******

296 ALWYN HOCH CRANE[5] (MARY HOCH[4], MARY C. GARVIN[3], HENRY[2], HENRY[1])
b. 1 Mar 1899 Marion, OH
d. 19 Oct 1972 Marion, OH
md. 1927
HAZEL LAVINA CLEMENS
b. 24 Jun 1901; res. 856 Uhler Rd., Marion, OH

Children:

i. Alwyn Clemens Crane
b./d. 11 Jun 1931 Marion, OH

******

297 SALLIE SUE GARVIN[5] (GEORGE[4], WILLIAM[3], HENRY[2], HENRY[1])
b. 28 Aug 1922 Kansas City, MO
res. 522 E. 4th Terrace, Lee's Summit, MO 64063
md. 5 Jul 1946 Olathe, KS
JOHN GEORGE PAYNE
b. 18 Jan 1922 Boise, ID

Children:

678 i. David Lee Payne (1952-living)
679 ii. John Michael Payne (1955-living)

******

298 LUCILLE ELINOR SHORT[5] (LAURA GARVIN[4], WILLIAM[3], HENRY[2], HENRY[1])
b. 22 Aug 1904 Leavenworth, KS
d. 18 Oct 1934 Girard, KS
md. 31 Aug 1929
ERNEST DETJEN
b. 9 Feb 1905 Girard, KS d. 19 Aug 1980 Ft. Scott, KS

Children:

i. Ernest Detjen, Jr.
b./d. 15 Oct 1934 Girard, KS

******

HARRY FAULKNER'S FAMILY

TOP ROW: AGNES MCMAHON FAULKNER'S PARENTS;

l-r ANNA REBECCA GARVIN FAULKNER CONKLIN

MIDDLE ROW: ELLEN O'CONNELL; REBECCA STALEY GARVIN

BOTTOM ROW: MARY P., AGNES MCMAHON, HARRY JR.,

l-r CATHERINE R., HARRY SR. &

H. VINCENT FAULKNER

300 VERNA ESTELLA GARVIN[5] (ALLEN[4], SAMUEL[3], HENRY[2], HENRY[1])
b. 13 Jul 1898 Mishawaka, IN
res. 26545 Lakeview, Elkhart, IN 46514
md. 22 Jun 1932 Mishawaka, IN
OTTO EDWARD TAVERNIER
b. 13 Jul 1898 Mishawaka, IN d. 29 Jan 1969

Children:

680 i. Verna Ann Tavernier (1935-living)
681 ii. Edward William Tavernier (1936-living)

******

301 JOHN GARVIN ALMOND[5] (NELLIE BEEMER[4], MALINDA GARVIN[3], HENRY[2], HENRY[1])
b. 21 Feb 1910 Montreal, Canada
d. 7 Dec 1976 Montreal, Canada
md.
MAUDE McFADDEN
b. 1 Mar 1903 Ottawa, Ontario, Canada

Children:

682 i. Peter Garvin Almond (1935-living)
683 ii. Mary Ann Almond (1938-living)

******

302 LINDA ALFREDA GAULT[5] (GEORGINA BEEMER[4], MALINDA GARVIN[3], HENRY[2], HENRY[1])
b. 29 Oct 1905 Montreal, Canada
res. 26 La Providence, Rochester, Kent, England ME1 1AA
md. 1928
DESMOND HARRY POLLOCK
b. 31 Mar 1904 London, England d. 1974 London, England

Children:

684 i. Garvin Fitzroy Pollock (1929-living)
685 ii. Rosemond Pollock (1937-living)

******

303 VIOLA VICTORIA GAULT[5] (GEORGINA BEEMER[4], MALINDA GARVIN[3], HENRY[2], HENRY[1])
b. 27 Nov 1910 Montreal, Canada
res. Maranova Apt. Hotel, 65 King St., Dartmouth, Nova Scotia, Canada B2Y 4C2
md. 30 Mar 1940

JOHN DENLEY PATRICK FURNEAUX
b. 19 Nov 1914 London, England

Children:

686 i. Patrick Furneaux (1942-living)
687 ii. Michael Furneaux (1944-living)

******

304 ELIZABETH CHRISTINA HERMON[5] (FANNY GARVIN[4], JOHN[3], HENRY[2], HENRY[1])
b. 8 Aug 1904 Fremont, OH
res. 11800 Edgewater, Lakewood, OH 44107
md. 10 Jun 1928 Ada, OH
WALTER JAMES MORGAN
b. 8 Jan 1904 Youngstown, OH

Children:

688 i. Nancy Louise Morgan (1933-living)

******

305 DOUGLAS RIDLEY HERMAN[5] (FANNY GARVIN[4], JOHN[3], HENRY[2], HENRY[1])
b. 25 Jun 1908 Portage, OH
res. 207 W. Ballard, Ada, OH 45810
md.
LILY MARIE JARRELL
b. 2 Nov 1928 Allen, KY

Children:

689 i. Steven Gary Herman (1948-living)
ii. Jane Elizabeth Herman (unmarried)
b. 5 Oct 1951 Bluffton, OH; res. 402 Broadway, Apt. 1, Cambridge, MA 02139
iii. Gay Maureen Herman (unmarried)
b. 15 Feb 1953 Lima, OH; res. 264 Reinhard Ave., Columbus, OH 43206

******

306 EARLE EDGERTON GARVIN[5] (HUGH[4], JOHN[3], HENRY[2], HENRY[1])
b. 28 Sep 1920 Tacoma, WA
res. 13212 2nd Ave. S., Seattle, WA 98168
md. 1941
ETHEL LOUISE KESTER
b. 1925 Leavenworth, WA d. 1961 Seattle, WA

Children:

690 i. Linda Louise Garvin (1943-living)
691 ii. Michael Earle Garvin (1945-living)

******

307 ROBERT EUGENE GARVIN[5] (HUGH[4], JOHN[3], HENRY[2], HENRY[1])
b. 8 Jul 1922 Seattle, WA
res. 5886 Streamview Dr., # 2, San Diego, CA 92105
md. 1) 2)
1) MARY MARGARUITE HULS (mother of first child)
b. 14 Aug 1928 Des Moines, IA
2) KATHLEEN GAYLE SHANNON (now divorced)
b. 2 Jul 1932 Yakima, WA

Children:

692 i. Ronald Allen Garvin (1946-living)
ii. Robert Gene Garvin (unmarried)
b. 7 Oct 1950 Seattle, WA; res. Santee, CA
693 iii. Michele Lynn Garvin (1951-living)
694 iv. Jeanine Kay Garvin (1953-living)
695 v. Michael Shannon Garvin (1955-living)
696 vi. Susan Myrl Garvin (1958-living)

******

308 CATHARINE CURRIE[5] (CHRISTINA GARVIN[4], JOHN[3], HENRY[2], HENRY[1])
b. 15 Jul 1924 Tonopah, NV
res.
md. 1) 6 Jul 1943 2) 12 Dec 1949
1) VICTOR CLAIRE KEEDER
b. 13 May 1922 Cleveland, OH
2) JAMES EDDIE FARMER
b. 9 Mar 1923 Elm City, N.C.

Children:

697 i. Jean Ann Keeder (1945-living)
698 ii. James Eddie Farmer, Jr. (1950-living)
iii. Mary Ellen Farmer (unmarried)
b. 31 Mar 1951 Ridgecrest, CA
iv. Catharine Bernice Farmer
b. 8 Sep 1955 Ridgecrest, CA; md. 10 Dec 1979 to
Mike O'Connell (b. 27 Feb 1954 Paris, France)
699 v. Mark Luther Farmer (1960-living)

******

309 EDITH CHRISTINA CURRIE[5] (CHRISTINA GARVIN[4], JOHN[3], HENRY[2], HENRY[1])
b. 14 May 1931 Tonapah, NV
res. 2140 Lexington Way, Sparks, NV 89431
md.

WILLIAM CONRAD CRAWFORD
b.

Children:

700 i. William Conrad Crawford, Jr. (1953-living)
ii. Carol Annette Crawford (unmarried)
b. 11 Oct 1954 Reno, NV

******

Sixth Generation

310 LOHRING JENNINGS HOOK[6] (EDGAR[5], MARY GARVIN[4], DAVID[3], JAMES[2], HENRY[1])
b. 2 Jan 1892 Trone, VA
d. 25 Nov 1969 Alexandria, VA
md.
EVA BERTHA OATES
b. 6 Mar 1900 High View, W.VA

Children:

701 i. Helen Louise Hook (1917-living)
702 ii. Edgar Lohring Hook (1918-living)
703 iii. Harry Wayne Hook (1920-living)
iv. Mary Elizabeth Hook
b. 23 Mar 1921 d. 23 Mar 1921 Trone, VA
v. Mary Frances Hook
b. 23 Mar 1922 d. 31 Mar 1922 Trone, VA
vi. Eugene Phillip Hook
b. 1 Sep 1923 Trone, VA; md. Phyllis
no children; res. Alexandria, VA
704 vii. Annabelle June Hook (1924-living)
705 viii. Thomas Mitchell Hook (1926-living)
706 ix. Thelma Marie Hook (1928-living)
707 x. Richard Donald Hook (1929-living)

******

311 MARY FRANCES PEASE[6] (LAURA HOOK[5], MARY GARVIN[4], DAVID[3], JAMES[2], HENRY[1])
b. 7 Feb 1889 Wardensville, W.VA
d. 29 Nov 1975 Charlestown, W.VA
md. 1 Nov 1911 Winchester, VA
WILLIAM HENRY FRYE WARDEN
b. 10 Dec 1887 Wardensville, W.VA d. 29 Mar 1965 Charlestown, W.V

Children:

708 i. William Pease Warden, M.D. (1913-living)
709 ii. Frances Virginia Warden (1915-living)
710 iii. Jacob Garvin Warden, M.D. (1919-1964)

******

312 ALONZO LOHR HOOK[6] (ROBERT[5], MARY GARVIN[4], DAVID[3], JAMES[2], HENRY[1])
b. 19 Jul 1891 Hampshire Co., W.VA
res. Elon College, N.C. 27244
md.
JESSIE IRENE DAWSON
b.

Children:

711 i. Sara Virginia Hook (1916-living)
712 ii. Jessie Irene Hook (1920-living)
713 iii. Mary Jeanne Hook (1924-living)
714 iv. Doris Patricia Hook (1927-living)

******

313 WALTER CALVIN HOOK[6] (ROBERT[5], MARY GARVIN[4], DAVID[3], JAMES[2], HENRY[1])
b. 16 Apr 1893 Hampshire Co., W.VA
d. 14 Sep 1970 Fairfax, VA
md.
ETHEL FLEMING
b. 7 Aug 1891

Children:

715 i. Deyerle Loise Hook (1918-living)
716 ii. Walter Calvin Hook Jr. (1922-living)
iii. Dalton Hook
b. 1 Sep 1924 Winchester, VA; md. Patricia Ethel Moore; no children; res. 7219 Pine Dr., Annandale, VA 22003
717 iv. Beverly Hook (1927-living)

******

314 EULA MAE HOOK[6] (ROBERT[5], MARY GARVIN[4], DAVID[3], HENRY[2], HENRY[1])
b.
d.
md.
KARL HORACE SALE
b. d.

Children:

718 i. Horace Jasper "Jack" Sale (1920-living)

******

315 IVA ELIZABETH HOOK[6] (ROBERT[5], MARY GARVIN[4], DAVID[3], JAMES[2], HENRY[1])
b. 2 Nov 1900 Hampshire Co., W.VA
res. 922 Amherst, Winchester, VA 22601
md. 1) 9 Nov 1919 2)
1) PERRY DEWEY MILLER
b. 15 Sep 1898 Winchester, VA d. 20 Mar 1949 Winchester, VA
2) JAMES HUBERT WHITMIRE
b. d. 4 Nov 1972

Children:

719 i. Jeanne Elizabeth Miller (1921-living)
ii. Mary Clegg Miller
b. 2 Apr 1926 Winchester, VA

******

316 ROBERT McDONALD HOOK[6] (ROBERT[5], MARY GARVIN[4], DAVID[3], JAMES[2], HENRY[1])
b. 21 Feb 1903 Hampshire Co., W.VA
d. 16 Apr 1972 Fairfield, VA
md.
LUCY IONE BOONE
b.

Children:

i. Lucy McDonald Boone Hook
b. 7 Jan 1938 Fairfield, VA; md. Scott Porter

******

317 ALPHEUS WILLIAM HOOK[6] (JOHN[5], MARY GARVIN[4], DAVID[3], JAMES[2], HENRY[1])
b. 11 Apr 1894 Capon Bridge, W.VA
d. 4 Oct 1959 Latrobe, PA
md.
MARGARET GENEVIEVE
b. 5 May 1899 Ehrenfield, PA d. 1 Jul 1966 Latrobe, PA

Children:

720 i. Walter Beall Hook (1917-living)
721 ii. John Garvin Hook (1922-living)
722 iii. June Marie Hook (1924-living)

******

318 RICHARD FORREST HOOK[6] (JOHN[5], MARY GARVIN[4], DAVID[3], JAMES[2], HENRY[1])

b. 2 Aug 1901 Capon Bridge, W.VA
res. 11 W. Baltimore St., Potomac Towers # 815, Hagerstown, MD 21740
md. 31 Oct 1924
RUTH IRENE HOUSE
b. 29 Jan 1907 Hagerstown, MD

Children:

723 i. Ruth Beverly Hook (1926-living)
724 ii. Virginia Lee Hook (1927-living)

******

319 MAYNARD OFFUTT HOOK[6] (McCULLOUGH[5], MARY GARVIN[4], DAVID[3], JAMES[2], HENRY[1])

b. 2 Nov 1893 Capon Bridge, W.VA
d. 20 Dec 1926 Womelsdorf, PA
md.
LOVE JOHANNA HOCKMAN
b.

Children:

i. McCullough William Hook
b. 16 May 1914 Bartonsville, VA; md. Anna
res. R.D. #1, Womelsdorf, PA
ii. Helen Love Hook (unmarried)
b. 18 Dec 1918 Bartonsville, VA d. 29 Aug 1935
Womelsdorf, PA
iii. Maynard Glynn Hook
b. 15 Apr 1924 Womelsdorf, PA
res. Bernville, PA
iv. Janet Irene Hook
b. 4 Nov 1926 Womelsdorf, PA; md. Harold Gechter
res. Reading, PA

******

320 CLAGETT FOSTER HOOK[6] (McCULLOUGH[5], MARY GARVIN[4], DAVID[3], JAMES[2], HENRY[1])

b. 19 Oct 1896 Capon Bridge, W.VA
d. 28 Jan 1979 Womelsdorf, PA
md.
GENEVIEVE ELSIE FISHPAW
b.

Children:

725 i. Aileen Avalona Hook (1934-living)

******

321 COURTNEY GARVIN HOOK[6] (McCULLOUGH[5], MARY GARVIN[4], DAVID[3], JAMES[2], HENRY[1])
b. 28 Jun 1899 Capon Bridge, W.VA
d. 25 May 1980 Winchester, VA
md.
MARY ARABELLA BUSH
b.

Children:

i. Courtney Garvin Hook, Jr. (unmarried)
b. 16 Nov 1922 Winchester, VA; res. 111 W. Clifford St., Winchester, VA 22601
726 ii. Mary Louise Hook (1925-living)
727 iii. Raymond Aljourn Hook (1926-living)

******

322 CEPHAS GARVIN HOOK[6] (MARVIN[5], MARY GARVIN[4], DAVID[3], JAMES[2], HENRY[1])
b. 12 Sep 1920 Winchester, VA
res. 1412 Valley Ave., Winchester, VA 22601
md.
ELSIE HELEN CARMICHAEL
b. 29 Jul 1922 Charlottesville, VA

Children:

i. Mary Catharine Hook
b. 3 Jul 1954 Charlottesville, VA; md. Dr. Edward Abbott Daniel (b. 7 Jun 1953); no children; res. 3008 Meadowlark Place, Harrisburg, PA 17104
ii. Thomas Garvin Hook (unmarried)
b. 20 May 1957 Winchester, VA
iii. William Page Hook (unmarried)
b. 28 Feb 1959 Winchester, VA
iv. David Alonza Hook (unmarried)
b. 24 Aug 1965 Winchester, VA

******

323 KATHARINE M. GARVIN[6] (WILLIAM[5], ADDISON[4], DAVID[3], JAMES[2], HENRY[1])
b. 29 Jun 1890 Boyce, VA
d. Mar 1932 Albany, NY
md. 23 Sep 1916

EDGAR K. MILLER
b. 27 Dec 1889 d. 8 Dec 1967

Children:

728 i. Edgar K. Miller, Jr. (1919-living)
729 ii. Betty Lynn Miller (1923-living)

******

324 WILLIAM DAVID GARVIN Jr.[6] (WILLIAM[5], ADDISON[4], DAVID[3], JAMES[2], HENRY[1])
b. 26 Sep 1891 Boyce, VA
d. 5 Oct 1966 Ft. Meyer, FL
md. 5 Oct 1913 Hagerstown, MD
ELSIE VIOLET ROSE
b. 22 Aug 1893 Hagerstown, MD d. 24 Jun 1956 Winchester, VA

Children:

730 i. William David Garvin III (1915-living)
731 ii. Elsie Rose Garvin (1919-living)
732 iii. Louis Allen Garvin (1921-living)

******

325 MARY ELIZABETH GARVIN[6] (EDWARD[5], ADDISON[4], DAVID[3], JAMES[2], HENRY[1])
b. ? d. ?
md.
JOHN CALVIN STEWART

Children:

i. John Calvin Stewart, Jr.

******

326 CHARLES ANDREWS JONES[6] (NELL GARVIN[5], ADDISON[4], DAVID[3], JAMES[2], HENRY[1])
b. 18 Sep 1896 Boyce, VA
d. 21 Apr 1961 San Francisco, CA
md.
VIVIAN H. LYONS
b.

Children:

733 i. Charles Andrews Jones III
734 ii. Garvin Jones

******

327 NELL ESTELLE JONES[6] (NELL GARVIN[5], ADDISON[4], DAVID[3], JAMES[2], HENRY[1])
b. 28 Sep 1903 Boyce, VA
res. 2104 Inglewood Dr., Fairfax Apts., Wilmington, DE 19803
md.
ROBERT ALLEN HICKS
b. 1 May 1900 Rappahannock Academy, VA d. 14 Nov 1980 Fredericksburg, VA

Children:

735 i. Clarence Flippo Hicks (1929-living)
736 ii. Joan Elizabeth Page Hicks (1932-living)

******

328 LEE GARVIN NELSON[6] (BESSIE GARVIN[5], ADDISON[4], DAVID[3], JAMES[2], HENRY[1])
b. 19 May 1917 Pasadena, CA
res. 1780 Hunt Dr., Burlingame, CA 94010
md. 5 Jul 1944 San Francisco, CA
BEVERLY ADELE BLAKE
b. 11 Mar 1920 San Francisco, CA

Children:

i. Sharon Lee Nelson
b. 11 Jun 1945 Palo Alto, CA; md. Dr. John Edward Hauser (b. 15 Feb 1928 Watsonville, CA) (John is the Santa Clara County Medical Examiner-Coroner); no children; res. 1934 Adele Pl., San Jose, CA 95125

******

329 FRANCES MARIE SCHAFFENAKER[6] (MARTHA ANDERSON[5], ALFRED[4], MARIAH GARVIN[3], JAMES[2], HENRY[1])
b. 21 Dec 1898 Yellow Springs, WVA
d.
md. 1) 18 Aug 1918 2)
1) LESLIE EDGAR GOOD
b. 8 Jun 1894 Rock Enon, VA d. 22 May 1972 Reading, PA
2) JAMES VANNORT WARDEN
b. 31 Jan 1878 Wardensville, WVA d. 29 May 1955 Wardensville,

Children:

i. Katharine Marie Good (see Addenda)
b. 9 Apr 1928; md. Harlan Leatherman; res. Wardensville, W.VA
ii. Martha Frances Marie Warden (see Addenda)
b. 24 Jan 1934; md. Grady Bradfield; res. Rt. 7, Box 349, Martinsburg Pike, Winchester, VA 22601

******

330 SARAH FRANCES SMITH[6] (MARY ANDERSON[5], ALFRED[4], MARIAH GARVIN[3], JAMES[2], HENRY[1])
b. 22 Aug 1902 Gore, VA
d.
md. 12 Sep 1923 Covington, VA
ROBERT DIXON TIGRETT
b. 12 May 1902

Children:

737 i. Robert Dixon Tigrett, Jr. (1924-living)
738 ii. Mary Frances Tigrett (1927-living)

******

331 VIRGINIA ELOUISE SMITH[6] (MARY ANDERSON[5], ALFRED[4], MARIAH GARVIN[3], JAMES[2], HENRY[1])
b. 4 Jul 1904 Capon Bridge, W.VA
res. 812 Acacia Ave., Clifton Forge, VA 24422
md. 29 Nov 1928 Lexington, VA
WILLIAM JAMES ENOS
b. 10 Apr 1894 Port Haywood, VA d. 22 Feb 1962 Clifton Forge, VA

Children:

739 i. Sarah Virginia Enos (1929-living)
740 ii. Margaret James Enos (1932-living)

******

332 - 335 Not available at time of publication

******

336 CLIFTON CANTER GARVIN[6] (WILLIAM[5], MAHLON[4], SAMUEL[3], JAMES[2], HENRY[1])

b. 19 Aug 1893 Canterburg, VA
res. Methodist Retirement Home, Box 250, 5000 Fairbanks Ave., Alexandria, VA 22311
md. 21 Dec 1917
ESTHER VIRGINIA AMES
b.

Children:

741 i. Clifton Canter Garvin, Jr. (1921-living)
742 ii. Mary Lou Garvin (1925-living)
743 iii. Frances Ames Garvin (1927-living)

******

337 ROBERT MAHLON MUSE[6] (MINNIE GARVIN[5], MAHLON[4], SAMUEL[3], JAMES[2], HENRY[1])

b. 15 Aug 1905
res. 1723 Valley Ave., Winchester, VA 22601
md.
NELLIE ROBEY
b. 24 Apr 1914

Children:

744 i. Kay Keniford Muse (1941-living)
ii. Joyce Dell Muse
b. 9 May 1942 Winchester, VA; md. Jerry Franklin Cornell; no children; res. 1431 Kent Circle, Winchester, VA 22601

******

338 WILLIAM CARLTON MUSE[6] (MINNIE GARVIN[5], MAHLON[4], SAMUEL[3], JAMES[2], HENRY[1])

b. 4 Feb 1912 Trone, VA
d. 5 May 1980 Winchester, VA
md. 1) 2) 23 May 1944 Alexandria, V
1) DOROTHY HAINES
b. 2 Oct 1915 d. 4 Jun 1944
2) DILLARD REBECCA HOBGOOD
b. 23 Mar 1923 Farmville, N.C.

Children:

745 i. Ann Muse (1938-living)
746 ii. William Carlton Muse, Jr. (1952-living)

******

339 ETHEL GARVIN[6] (BENJAMIN[5], ELIAS[4], SAMUEL[3], JAMES[2], HENRY[1])
b.
d. Apr 1980
md. 29 May 1922
ELMER E. BOYER
b. res. 1443 Merian Way,
Apt. 51G, Seal Beach, CA 90740

Children:

i. Stanley E. Boyer (unmarried)
b.
res. 208 Vista Verde, Carmel Valley, CA 93924
747 ii. Max L. Boyer
748 iii. Beth A. Boyer

******

340 RALPH EDWIN GARVIN[6] (BENJAMIN[5], ELIAS[4], SAMUEL[3], JAMES[2], HENRY[1])
b. 2 Aug 1894
d. 1960
md.
RUTH ANN McKENZIE
b. d.

Children:

749 i. Ralph Edwin Garvin, Jr. (1917-1961)
adopted ii. Betty Garvin
md. -------- Flora; res. Dalton, NB 69131; two children

******

341 ARTHUR LASBY GARVIN[6] (BENJAMIN[5], ELIAS[4], SAMUEL[3], JAMES[2], HENRY[1])
b. 5 Sep 1897 Colorado Springs, CO
d. 29 Jul 1945 Powell Park, WY
md. 20 Jun 1920 Cheyenne, WY
HANNAH ELIZABETH CROCK
b. 2 Feb 1900 Corydon, IA res. 333 N. Ash, #288A,
Casper, WY 82601

Children:

750 i. Doris Mae Garvin (1921-living)
751 ii. William Seiver Garvin (1923-living)
752 iii. James Arthur Garvin (1931-living)
753 iv. Jerre Dean Garvin (1934-living)
754 v. Rodney Lee Garvin (1942-living)

******

342 KATHRYNE MATILDA GARVIN^{6} (BENJAMIN^{5}, ELIAS^{4}, SAMUEL^{3}, JAMES^{2}, HENRY^{1})
b. 27 May 1905 Colorado Springs, CO
d. 3 Jul 1959 San Benito, TX
md. 22 Jun 1927 San Benito, TX
CHARLES RUSSELL EDWARDS
b.

Children:

i. Robert Edwards
ii. Helen Edwards
md. Paul G. Jacqua, 3501 W. Butler Dr., Phoenix, AZ 85021

******

343 EDNA MILDRED GARVIN^{6} (WILLIAM^{5}, ELIAS^{4}, SAMUEL^{3}, JAMES^{2}, HENRY^{1})
b. 20 Sep 1895 Thayer Co., NB
res.
md. 1) 1 Mar 1914 Chester, NB 2)
1) ALBERT JOHN KETTELHUT
b. 29 Aug 1891 Republic Co., KS d. 7 Mar 1949 Scottsbluff, NB
2) WILFRED HAROLD MACKINSON
b. 3 Oct 1894 Pontiac, IL d. 1 Dec 1971 Riverside, CA

Children:

755 i. Mildred Elaine Kettelhut (1916-living)
756 ii. Willard A Kettelhut (1918-living)
757 iii. Norma Jean Kettelhut (1926-living)

******

344 CHARLES WALTER GARVIN^{6} (WILLIAM^{5}, ELIAS^{4}, SAMUEL^{3}, JAMES^{2}, HENRY^{1})
b. 5 Nov 1904 Chester, NB
res. 925 Elm Ave., Long Beach, CA 90813
md.
MARY LEE DANSEL
b.

Children:

758 i. Mary Lee Garvin

******

345 ALICE MAY LASBY^{6} (GRACE GARVIN^{5}, ELIAS^{4}, SAMUEL^{3}, JAMES^{2}, HENRY^{1})
b. 13 Oct 1899 Chester, NB
res. 19433 Archwood St., Reseda, CA 91335
md.

STANLEY MINNS
b. 8 Sep 1896 Belleville, Ontario, Canada
d. 16 Apr 1967 Reseda, CA

Children:

i. Ethel Beatrice Minns
b. 4 Dec 1922 Virden, Manitoba, Canada; md. William Padgett
three children
ii. Barbara Grace Minns
b. 11 Jul 1926 Marysville, NY; md. 2) Hendrick Vandenbrink;
two sons; res. 19433 Archwood St., Reseda, CA 91335
iii. Doris Irene Minns
b. 29 Nov 1929 Slaterville Springs, NY; md. James Mungavan;
three children

******

346 JAMES WALTER LASBY[6] (GRACE GARVIN[5], ELIAS[4], SAMUEL[3], JAMES[2], HENRY[1])
b. 11 Sep 1905 Chester, NB
d. 4 Dec 1966 Colton, CA
md. 1) Jan 1926 2)
1) BERNICE ALEXANDRIA LUNN
b. 21 Nov 1905 d. 20 Jun 1969 Delhi, Ont. Canada
2) DORIS BROOKS FANNING (mother of younger 5 children)
b.

Children:

i. Phyllis Mary Lasby
b. 9 Jan 1927 Caroline, NY; md. Joseph Longo; res.
607 Court St., Ithaca, NY 14850
ii. Frances May Lasby
b. 28 Dec 1927 Caroline, NY; md. James Manning
iii. Glen Walter Lasby
b. 8 Feb 1928 Ithaca, NY
iv. William Jay Lasby
b. 22 May 1933 Ithaca, NY
v. Dorothy Ellen Lasby (unmarried)
b. 19 Aug 1935 d. 1939 Ithaca, NY
vi. Delores Lasby
b. 15 Jun 1939 Ithaca, NY; md. Lionel Mayo
vii. James Lasby
b. 13 Jul 1940 Ithaca, NY; md. Marianne
viii. Sharon Lasby
b. 17 May 1948 Winter Garden, FL
ix. Caroline Lasby
b. (?) 1951 Winter Garden, FL
x. Richard Lasby
b. (?) 1954 Winter Garden, FL

******

347 GEORGE SINGER LASBY[6] (GRACE GARVIN[5], ELIAS[4], SAMUEL[3], JAMES[2], HENRY[1])

b. 17 Jan 1907 Chester, NB
d. 6 Jul 1971 Colton, CA
md. 18 Jun 1929 Varna, NY
LOIS ROSE SHEVALIER
b. 22 Aug 1912

Children:

i. Jean Louise Lasby
b. 19 Jan 1931 Slaterville Springs, NY; md. James Richmond
ii. Clarence George Lasby
b. 23 Mar 1933 Slaterville Springs, NY; md. Geri Lorenz
iii. Lois Joyce Lasby
b. 28 Mar 1934 Caroline, NY; md. 1) John Gardner
2) Robert Peterson

******

348 LAWRENCE GARVIN LASBY[6] (GRACE GARVIN[5], ELIAS[4], SAMUEL[3], JAMES[2], HENRY[1])

b. 22 Oct 1909 Chester, NB
res. 10786 Alameda, Bloomington, CA 92316
md. 18 Jan 1930 Ithaca, NY
FLORENCE SHEPARDSON
b. 7 Oct 1909 Chicago Heights, IL

Children:

759 i. Robert Louis Lasby (1930-living)
760 ii. Donald Arthur Lasby (1932-living)
iii. Roy Alan Lasby (unmarried)
b. 11 Sep 1936 Caroline, NY; res. 10786 Alameda, Bloomington, CA 92316
761 iv. Roger Lawrence Lasby (1946-living)

******

349 EDGAR MARTIN LASBY[6] (GRACE GARVIN[5], ELIAS[4], SAMUEL[3], JAMES[2], HENRY
b. 6 Jul 1911 Chester, NB
d. 23 Jul 1958 San Bernadino, CA
md. 29 Nov 1929 Caroline, NY
ADELINE CORA HURD
b. 14 Nov 1914 Candor, NY d. 19 Sep 1976 Bloomington, CA

Children:

i. James Albert Lasby
b. 23 Dec 1929 Caroline, NY; md. Bonnie Jones; res. 4040 E. Piedmont, Highland, CA 92346

ii. Richard Stanley Lasby
b. 3 Jan 1932 Caroline, NY; md. Mary Jane Rogers
iii. Charles Jack Lasby
b. 13 Apr 1933 Caroline, NY; res. 13904 Stagecoach, Swisshome, OR 97480

******

350 FRANK WILBUR LASBY^{6} (GRACE GARVIN^{5}, ELIAS^{4}, SAMUEL^{3}, JAMES^{2}, HENRY^{1})
b. 14 Oct 1915 Virden, Manitoba, Canada
res. 229 N. Bruce, Las Vegas, NV 89101
md. 1) 2)
1) ANNE HOLLISTER
b. Apr 1916 Tompkins Co., NY d. 28 Mar 1939 Slaterville Springs, NY
2) RUTH BLACKBURN
b.

Children:

i. Shirley Ann Lasby
b. 21 Sep 1936 Tompkins Co., NY; md. Kenneth McKinsey; res. Las Vegas, NV

******

351 GEORGE DEWEY KLINE^{6} (LEONIDAS^{5}, MARIAH GARVIN^{4}, SAMUEL^{3}, JAMES^{2}, HENRY^{1})
b. 29 Apr 1898 Bucyrus, OH
res.
md. 1924 Richmond, VA
GLADYS RAY SYKES
b.

Children:

i. Horace Melvin Kline
b. 3 Mar 1926 Richmond, VA; md. Virginia C. Lester; 4 ch.; res. 3401 Newbys Bridge Rd., Chesterfield, VA 23832
ii. Lois Muriel Kline
b. 25 Aug 1929 Richmond, VA; md. Melvin D. Bohannan; 3 ch.

******

352 ORLAND WAYNE KLINE^{6} (LEONIDAS^{5}, MARIAH GARVIN^{4}, SAMUEL^{3}, JAMES^{2}, HENRY^{1})
b. 27 Mar 1900 Bucyrus, OH
res.
md.

ESTHER MARIE OLSEN
b.

Children:

i. Robert Kenneth Kline
b. 4 Mar 1927 Cocoa, FL; md. Mariane Budie; 2 ch.
ii. Virginia Lee Kline
b. 22 Feb 1929 Cocoa, FL; md. Ralph Eugene Johns; 4 ch.

******

353 GENEVA CANDEL KLINE^6 (MARION^5, MARIAH GARVIN^4, SAMUEL^3, JAMES^2, HENRY^1)
b. 14 Mar 1903 North Emporia, VA
res. Rt. 5, Box 751, Newport, N.C. 28570
md. 25 Nov 1939 Bennettsville, S.C.
RAYMOND SYLVANAS WHITE
b. 8 Aug 1904 Gastonia, N.C. d. 3 Nov 1969 Newport, N.C.

Children:

i. Ray Arthur White
b. 10 Feb 1946 Gerton, N.C. d. 14 Feb 1946 Asheville, N.C.

******

354 LESTER DUNCAN GARVIN^6 (BYRON^5, JAMES^4, SAMUEL^3, JAMES^2, HENRY^1)
b. 26 Sep 1899 Crawford Co., OH
d. 22 Aug 1960 MI (hunting accident)
md.
EVLYN IONA DONALDSON
b. 6 Jan 1909

Children:

762 i. Audrey Garvin (1927-1977)
763 ii. Thomas Donald Garvin (1929-living)

******

355 WENDELL ARTHUR GARVIN^6 (BYRON^5, JAMES^4, SAMUEL^3, JAMES^2, HENRY^1)
b. 3 Jan 1900 Benton, OH
res. 71A Jet Park, Falmetto, FL 33561
md. 29 Jul 1921
LENORE ESTER BIGLIN
b. 7 Jun 1903 Toledo, OH

Children:

764 i. Mary Alice Garvin (1923-living)
765 ii. Donald Neal Garvin (1929-living)

******

356 HAROLD EDWIN GARVIN^{6} (BYRON^{5}, JAMES^{4}, SAMUEL^{3}, JAMES^{2}, HENRY^{1})
b. 24 Apr 1903 Deunquat, OH
d. 20 May 1961
md. 30 Oct 1926 McConnelsville, OH
RUFINA MARY EMZY ANDERSON
b.

Children:

766 i. Barbara Edith Garvin (1928-living)

******

357 LLOYD GARVIN Jr.^{6} (LLOYD^{5}, JOSEPH^{4}, SAMUEL^{3}, JAMES^{2}, HENRY^{1})
b. 26 Sep 1940 Bucyrus, OH
md.
CORA
b.

Children:

i. Karla Garvin (md. ------ King)
ii. son
iii. son

******

358 EVELYN LOIS GARVIN^{6} (CARSON^{5}, JOSEPH^{4}, SAMUEL^{3}, JAMES^{2}, HENRY^{1})
b. 6 Mar 1914
md. 19 Jun 1936 Sulfer Springs, OH
Rev. FREDERICK PAUL FRANK
b. 10 Apr 1912

Children:

767 i. Genessee Joy Frank (1937-living)
adopted ii. Bruce Michael Frank
b. 18 May 1948 Lewsbury, MA; md. Margaret Gibson

******

359 GENEVIE ALICE GARVIN^{6} (CARSON^{5}, JOSEPH^{4}, SAMUEL^{3}, JAMES^{2}, HENRY^{1})
b. 15 Aug 1920
res. 7143 State Rt. 19, Lykens, OH 44818
md. 6 Aug 1940

FORREST WILLIAM GREGG
b. 2 Jan 1915

Children:

768 i. Joy Ann Gregg (1940-living)
769 ii. Carol Lee Gregg (1946-living)
770 iii. Robert William Gregg (1947-living)
771 iv. Albert Claude Gregg (1948-living)
v. Charles Ray Gregg
b. 13 Oct 1954

******

360 RUSSELL RAY GARVIN[6] (CARSON[5], JOSEPH[4], SAMUEL[3], JAMES[2], HENRY[1])
b. 7 May 1923 Wyandot Co., OH
res. 454 Beal Ave., Bucyrus, OH 44820
md. 27 Sep 1942 Napoleon, OH
CAROL IMOGENE KNIERIEMEN
b. 11 Nov 1923 Lykens Twp., Crawford Co., OH

Children:

772 i. Linda Sue Garvin (1954-living)
773 ii. Alan Ray Garvin (1959-living)
iii. Lisa Lee Garvin
b. 20 Nov 1966 Bucyrus, OH

******

361 PAUL EDWIN GARVIN[6] (CARSON[5], JOSEPH[4], SAMUEL[3], JAMES[2], HENRY[1])
b. 7 Jan 1927
res. 1230 John, Bucyrus, OH 44820
md. 1) 26 Jun 1948 2) 29 Feb 1980
1) BETTY JANE MARSH
b. 29 Jan 1930 d. 15 Mar 1979
2) MAXINE FRY
b.

Children:

774 i. Sherry Elaine Garvin (1949-living)
775 ii. Paul Edwin Garvin II (1951-living)

******

362 ESTHER MAE GARVIN[6] (ROY[5], JOSEPH[4], SAMUEL[3], JAMES[2], HENRY[1])
b. 10 Jun 1921 Plankton, OH
md. 9 Feb 1944
JAMES EDWARD SHERRER
b. 28 Aug 1923

Children:

i. Dianne Nell Sherrer
b. 4 Dec 1944
ii. Edna Mae Sherrer
b. 28 Oct 1946
iii. Deborah Elizabeth Sherrer
b. 22 Apr 1952
iv. James Edward Sherrer
b. 7 Sep 1957

******

363 VIRGINIA MARIE GARVIN[6] (ROY[5], JOSEPH[4], SAMUEL[3], JAMES[2], HENRY[1])
b. 18 Apr 1926 Plankton, OH
res. 1104 S. Walnut, Bucyrus, OH 44820
md. 17 Nov 1945
EARL POWERS
b. 14 Dec 1923

Children:

776 i. Erlene Marie Powers (1947-living)
777 ii. Rita Ann Powers (1951-living)

******

364 ROY GARVIN Jr.[6] (ROY[5], JOSEPH[4], SAMUEL[3], JAMES[2], HENRY[1])
b. 28 May 1928 Plankton, OH
res. Rt. 3, Box 48, Shelby, OH 44875
md. 4 Sep 1953
HELEN MAXINE WATTS
b. 12 Nov 1925 Holmes Co., OH

Children:

i. W. Joseph Garvin, M.D.
b. 4 Sep 1953 Celina, OH; md. Theodora L. Stark
ii. Jane Ann Garvin
b. 15 Dec 1959 Shelby, OH
iii. Janell Beatrice Garvin
b. 11 Apr 1963 Shelby, OH

******

365 EUVETUS J. COOK[6] (GOLDA GARVIN[5], JOSEPH[4], SAMUEL[3], JAMES[2], HENRY[1])
b. 30 Nov 1910
res. Attica, OH
md. 28 Jan 1928
FRANKLIN A. STINE
b. 24 Apr 1906

Children:

i. Monford Edson Stine
b. 26 Jun 1929 d. 30 May 1930
778 ii. Louis Stine
779 iii. George Stine
780 iv. Marilyn Stine
781 v. Helen Stine
782 vi. Franklin A. Stine, Jr.
783 vii. Richard Stine
viii. Gaylen Stine
b. 26 Nov 1941
784 ix. Jane Ann Stine

******

366 RILEY BERNENE COOK[6] (GOLDA GARVIN[5], JOSEPH[4], SAMUEL[3], JAMES[2], HENRY[1])
b. 24 Sep 1917 Republic, OH
d. 21 Sep 1977 Tiffin, OH
md. 20 May 1945 Tiffin, OH
LA VONNE JUNE LEE
b. 20 Apr 1923 Fostoria, OH
res. 48 Gary Lane, Tiffin, OH 44883

Children:

785 i. Barbara Ann Cook
786 ii. Judy Lee Cook
787 iii. Charles Riley Cook SEE ADDENDA
788 iv. Monna Darlene Cook
v. Eugene Paul Cook (unmarried, living at home)
b. 17 Aug 1954 Tiffin, OH
vi. Scott Joseph Cook (unmarried, living at home)
b. 31 Aug 1958 Tiffin, OH
vii. Lisa Ann Cook (md. Danny Edward Runion, b. 13 Aug 1956)
b. 7 Nov 1959 Tiffin, OH ; res. 27 Harrison St., Tiffin, OH

******

367 MARLA COOK[6] (GOLDA GARVIN[5], JOSEPH[4], SAMUEL[3], JAMES[2], HENRY[1])
b. 7 Apr 1931
res. Columbus, OH
md. 1) 2)
1) HARRY IRWIN
b.
2) DONALD KAHLER
b. 30 Sep 1940

Children:

i. Dawn Irwin
b. 31 Dec 1948
ii. Charlene Irwin
b. 27 Jul 1952
iii. Rita Irwin
b. 20 Jan 1950 d. 21 Jan 1951

******

368 JANICE LUCILLE GARVIN[6] (MELVIN[5], JOSEPH[4], SAMUEL[3], JAMES[2], HENRY[1])
b. 26 Jun 1924 Galion, OH
res. 537 Oakland Ct., Aurora, CO 80010
md. 3 Dec 1945 Woodbine, GA
EARL BROOKS
b. 2 Apr 1916 Oak, NB

Children:

789 i. Susan Diane Brooks (1946-living)
ii. Randy Scott Brooks (unmarried, living at home)
b. 13 Dec 1954 Pensacola, FL

******

369 CALVIN EUGENE GARVIN[6] (MELVIN[5], JOSEPH[4], SAMUEL[3], JAMES[2], HENRY[1])
b. 15 Oct 1929 Shelby, OH
res. 1224 Farwood St., Ft. Wayne, IN 46806
md.
BARBARA ANN THIMLER
b.

Children:

i. Kent Garvin
ii. Donna Garvin

******

370 JUNE IRENE GARVIN[6] (MELVIN[5], JOSEPH[4], SAMUEL[3], JAMES[2], HENRY[1])
b. 17 Jun 1942 Mansfield, OH
res. 6138 Althean Dr., Ft. Wayne, IN 46815
md.
DONALD JAMES HOOK
b. 19 Oct 1943 Paulding, OH

Children:

i. Deborah Ann Hook
b. 26 Feb 1962 Ft. Wayne, IN
ii. Steven James Hook
b. 3 Aug 1972 Ft. Wayne, IN

******

371 HELEN RUTH KARBER[6] (IMO GARVIN[5], JOSEPH[4], SAMUEL[3], JAMES[2], HENRY[1])

b. 6 Jul 1919 Bucyrus, OH
res. 851 Prospect, Bucyrus, OH 44820
md. 9 Jun 1945 Bucyrus, OH
CHARLES JACOB EDSINGER
b. 17 Mar 1917 Bucyrus, OH

Children:

790 i. Janet Elaine Edsinger (1947-living)
ii. Carol Irene Edsinger (unmarried)
b. 13 Jun 1950 Bucyrus, OH
791 iii. Cheryl Ann Edsinger (1952-living)
iv. Kathy Sue Edsinger
b. 22 Oct 1956 Bucyrus, OH
v. Roger Charles Edsinger
b. 8 Jul 1958 Bucyrus, OH

******

372 LEROY DALE KARBER[6] (IMO GARVIN[5], JOSEPH[4], SAMUEL[3], JAMES[2], HENRY[1])

b. 18 Aug 1921 Bucyrus, OH
res. Sewickley, PA
md. 1) 20 Nov 1940 2)
1) DOROTHY JANE REEDER
b. 7 Apr 1923 Bucyrus, OH
2) PATSY CLARK (mother of youngest child)
b. 28 Oct 1940

Children:

792 i. Ruth Ann Karber (1943-living)
793 ii. Karen Sue Karber (1944-living)
794 iii. Joyce Arletta Karber (1948-living)
iv. Cindy Karber
b. 22 Apr 1970 Sewickley, PA

******

373 DORIS IRENE KARBER[6] (IMO GARVIN[5], JOSEPH[4], SAMUEL[3], JAMES[2], HENRY[1])

b. 19 Mar 1924 Bucyrus, OH
res. 332 Whetstone, Bucyrus, OH 44820
md. 18 May 1943 Bucyrus, OH
LYDIOUS CLIFFORD WHALEY
b. 23 Jul 1921 North Kenova, OH

Children:

795 i. Bonnie Jean Whaley (1945-living)
796 ii. Nancy Jo Whaley (1946-living)
iii. Beverly Ann Whaley (unmarried)
b. 20 Mar 1947 Bucyrus, OH; elementary school teacher in Bucyrus; res. with parents

******

374 ANNA MAE GINGERY[6] (FAIRY GARVIN[5], RICHARD[4], SAMUEL[3], JAMES[2], HENRY[1])
b. 26 May 1923 Mansfield, OH
res. 509 Brownwood Ct., Bowling Green, OH 43402
md. 25 May 1945
Prof. ROBERT EUGENE DUDLEY
b. 29 Jun 1923 Columbus, OH

Children:

i. Robert Scott Dudley (unmarried)
b. 2 Oct 1953 Columbus, OH; res. Rome, Italy
ii. David Lamar Dudley (unmarried)
b. 8 May 1955 Columbus, OH; res. Bowling Green, OH

******

375 JEANETTE JOAN GINGERY[6] (FAIRY GARVIN[5], RICHARD[4], SAMUEL[3], JAMES[2], HENRY[1])
b. 24 Nov 1925 Columbus, OH
res. 3450 N. Venice St., Arlington, VA 22207
md. 14 Mar 1947 Columbus, OH
ECKEHARD MUESSIG
b. 8 Mar 1924 Freiburg im Breisgau, Germany

Children:

797 i. Christina Lynn Muessig (1950-living)
ii. Laura Lee Muessig
b. 18 Jun 1962 Omaha, NB

******

376 MARTHA LOUISE HORD[6] (MARY GARVIN[5], RICHARD[4], SAMUEL[3], JAMES[2], HENRY[1])
b. 11 May 1924 Crawford Co., OH
res. 4433 John Jay Lane, Virginia Beach, VA 23462
md. 15 Sep 1946 Marion, OH
EDWIN LEROY HAYES
b. 26 Jun 1915 Goldsboro, N.C.

Children:

798 i. Deborah Ann Hayes (1949-living)
799 ii. Mark Edwin Hayes (1953-living)
iii. Rebecca Louise Hayes
b. 15 Jun 1961 Camp Pendleton, San Diego Co., CA
md. 12 Sep 1982 to Steven G. Owen; res. Virginia Beach, VA

******

377 ROGER FREEMAN HAYES[6] (MARGARET GARVIN[5], RICHARD[4], SAMUEL[3], JAMES[2], HENRY[1])
b. 17 May 1931 Washington, D.C.
res. 4000 Brinker #31, Ogden, UT 84403
md. 7 Jun 1957 Tampa, FL
THINDIA ALTHEA MARTINEZ
b. 7 Jan 1936

adopted i. Hal Brian Hayes
b. 26 Oct 1966 Tampa, FL
ii. Michael Freeman Hayes
b./d. 16 Sep 1969 Tampa, FL
iii. Stephanie Lynn Hayes
b. 12 Nov 1971 Tampa, FL
iv. Ryan Fullerton Hayes
b. 15 Dec 1977 Tampa, FL

******

378 ELIZABETH ANN HAYES[6] (MARGARET GARVIN[5], RICHARD[4], SAMUEL[3], JAMES[2], HENRY[1])
b. 16 Sep 1933 Washington, D.C.
res. 17403 Spicewood Springs, Spring, TX 77379
md. 11 Jun 1955 Turrell, AR
CLYDE ORCELIA LAPLANT
b. 1 Dec 1932 Memphis, TN

Children:

i. Keith Hayes LaPlant (unmarried)
b. 19 Jul 1956 Tampa, FL; serving in the US Coast Guard
ii. David Brian LaPlant
b. 31 Dec 1957 Long Island, N.Y.; md. Ellen Marie Van Hook;
res. 365 Woodlake Cove, Salt Lake City, UT 84107
iii. Laura Ann LaPlant
b. 10 Aug 1960 Long Island, N.Y.; md. Corey Delos Ballard;
res. 150 Rustleaf Dr., San Antonio, TX 78242
iv. Lee Ann LaPlant
b. 24 Feb 1966 Ogden, UT

******

379 WILBUR DWIGHT CAMPBELL, Jr.[6] (DOROTHY GARVIN[5], RICHARD[4], SAMUEL[3], JAMES[2], HENRY[1])
b. 11 May 1927 Cleveland, OH
res. 269 Northridge Rd., Columbus, OH 43214
md.
MARIE CONSTANCE TAMER
b. 14 Jan 1928 Westerly, R.I.

Children:

800 i. Constance Marie Campbell (1951-living)
ii. William Bruce Campbell (unmarried)
b. 22 May 1953 Columbus, OH
res. 1601 Rita Rd., Vestal, NY 13850
800a iii. Cheryl Ann Campbell
b. 1 Aug 1955 Columbus, OH
md. Dr. Mohammed Abdullah; res. 824 Frost #7B, Flint, MI 48504

******

380 RICHARD MARSHALL CAMPBELL[6] (DOROTHY GARVIN[5], RICHARD[4], SAMUEL[3], JAMES[2], HENRY[1])
b. 22 Jun 1928 Columbus, OH
res. 1535 Bamwick, Houston, TX 77090
md. 4 Jul 1959 Paris, IL
BETTY JOAN ROBINSON
b. 25 Apr 1933 Kansas, IL

Children:

i. Marshall Scott Campbell
b. 19 Oct 1961 Aurora, IL
ii. Douglas Bruce Campbell
b. 9 Mar 1965 Indianapolis, IN
iii. Karen Marie Campbell
b. 26 Dec 1968 Detroit, MI

******

381 DONALD LEE CAMPBELL[6] (DOROTHY GARVIN[5], RICHARD[4], SAMUEL[3], JAMES[2], HENRY[1])
b. 19 Sep 1929 Columbus, OH
res. Boiling Springs Ave., Westerly, R.I. 02891
md.
PRISCILLA KEANE
b.

Children:

i. Donald Campbell, Jr.
b. 31 Oct 1951
ii. Kenneth Scott Campbell
b. 11 Aug 1955

******

382 VERA CATHARINE GARNER[6] (BENNIE ROCHE[5], MALISSA GARVIN[4], SHEM[3], WILLIAM[2], HENRY[1])
b. 27 Apr 1915 Richland Twp., Shelby Co., IL
res. 705 S. Cleveland, Philo, IL 61864
md. 24 Feb 1945 Edwardsville, IL
JAMES PHILIP WILEY
b. 11 May 1918 East Nelson Twp., Moultrie Co., IL

Children:

801 i. Debrah Gail Wiley (1950-living)
802 ii. Catherine Ann Wiley (1954-living)

******

383 GAIL ROCHE GARNER[6] (BENNIE ROCHE[5], MALISSA GARVIN[4], SHEM[3], WILLIAM[2], HENRY[1])
b. 23 Jul 1919 Ashgrove Twp., Shelby Co., IL
d. 5 Sep 1975 Charleston, IL
md. 5 Jun 1945 Springfield, IL
CLEMENTINE ELIZABETH HESS
b. 21 Jun 1918 Mattoon, IL

Children:

i. Gaylord Lee Garner
b. 16 Feb 1956 Charleston, IL; md. Cindy Lou Saraceno;
res. 113 W. 66th, Apt. 1, Westmont, IL 60559

******

384 VELMA LEATH RAMSEY[6] (EVA GARVIN[5], WILLIAM[4], SHEM[3], WILLIAM[2], HENRY[1])
b. 8 May 1900 Windsor, IL
res. 127 W. Taylor, Kokomo, IN 46901
md. 4 Jul 1920
CLIFFORD GEORGE LINDSAY
b. d.

Children:

803 i. Donald Gene Lindsay, M.D. (1922-living)
804 ii. Max Lindsay (1923-living)

THE RICHARD ALFRED GARVIN FAMILY

BACK ROW: HAL HAYES; STANLEY GINGERY; ANNA GINGERY DUDLEY; JEANETTE GINGERY MUESSIG; MARTHA HORD HAYES; RICHARD KESTER; W. DWIGHT CAMPBELL

MIDDLE ROW: MARGARET GARVIN HAYES; ELIZABETH HAYES LAPLANT FAIRY GARVIN GINGERY; RICHARD GARVIN; ANNA BARNEY GARVIN; MARY GARVIN HORD KESTER; DOROTHY GARVIN CAMPBELL; WILBUR CAMPBELL, JR.

FRONT ROW: ROGER HAYES; RICHARD AND DONALD CAMPBELL

TAKEN AT MARION, OHIO, 1935

805 iii. Rex Devon Lindsay (1925-living)
806 iv. Norma Eileen Lindsay (1929-living)
807 v. Nita Charlene Lindsay (1932-living)
808 vi. Georgia Ann Lindsay (1940-living)

******

385 GEORGE GARVIN^{6} (LITTON^{5}, WILLIAM^{4}, SHEM^{3}, WILLIAM^{2}, HENRY^{1})
b. ? d. ?
md. ?

Children:

i. George Garvin, Jr.
family members state he lives in California

******

386 R. BERNICE GARVIN^{6} (WILLIAM^{5}, WILLIAM^{4}, SHEM^{3}, WILLIAM^{2}, HENRY^{1})
b. 28 Sep 1911 Villa Grove, IL
d. 6 Oct 1945
md.
LYMAN G. STILLMAN
b.

Children:

i. Kay Stillman
md. Roger McQuaite; 2 ch.; res. St. Louis, MO

******

387 JOSEPH DON GARVIN^{6} (WILLIAM^{5}, WILLIAM^{4}, SHEM^{3}, WILLIAM^{2}, HENRY^{1})
b. 26 Jun 1915 Villa Grove, IL
res. 1775 N. Dennis, Decatur, IL 60018
md.

Children:

i. Joseph Don Garvin, Jr.
res. 1056 Oakdale Ave., Decatur, IL 60018

******

388 VIRGINIA LOUISE GARVIN^{6}, WILLIAM^{5}, WILLIAM^{4}, SHEM^{3}, WILLIAM^{2}, HENRY^{1})
b. 4 Oct 1918 Villa Grove, IL
res. 266-2100 W. 100th Ave., Denver, CO 80221
md.
CHARLES ROBERT HUNTER
b. 6 Apr 1915 Loveland, CO

Children:

809 i. Nancy Louise Hunter (1939-living)
ii. Charlotte Roberta Hunter (unmarried)
b. 15 May 1942 Clinton, IL; res. Key West Oceanside Marina, Key West, FL 33040
810 iii. Pamela Jean Hunter (1954-living)
iv. Charles Robert Hunter, Jr.
b. 26 1956 Inglewood, CA d. 6 Aug 1973

******

389 ELIZABETH I. GARVIN[6] (WILLIAM[5], WILLIAM[4], SHEM[3], WILLIAM[2], HENRY[1])
b. 12 Aug 1920 Springfield, IL
res. 401 S. Lincoln, Springfield, IL 62704
md.
HOWARD W. McCRACKEN
b.

Children:

811 i. Judy Ann McCracken (1942-living)
812 ii. Karen Sue McCracken (1943-living)
813 iii. William Larry McCracken (1945-living)
814 iv. Sally Jo McCracken (1946-living)
815 v. James Russell McCracken (1948-living)

******

390 WILLIAM D. GARVIN[6] (WILLIAM[5], WILLIAM[4], SHEM[3], WILLIAM[2], HENRY[1])
b. 4 May 1924
res. P.O. Box 3779, Milan, N.M. 87020
md.

Children:

i. William Garvin
ii. Roy Garvin
iii. Myron Garvin
iv. Carlye Garvin

******

391 R. PAUL GARVIN[6], (WILLIAM[5], WILLIAM[4], SHEM[3], WILLIAM[2], HENRY[1])
b. 14 Feb 1926
res. P.O. Box 172, 816 W. Webster, Clinton, IL 61727
md.
---
they have two children

392 ROBERT L. GARVIN[6] (WILLIAM[5], WILLIAM[4], SHEM[3], WILLIAM[2], HENRY[1])
b. 26 Feb 1928
res. in or near Winter Falls, FL
md.
---
they have four daughters

******

393 JACK GARVIN[6] (WILLIAM[5], WILLIAM[4], SHEM[3], WILLIAM[2], HENRY[1])
b. 26 Sep 1931
res. 2054 S. 83rd, West Allis, WI 53219
md. three times

Children:

i. Susan Garvin
md.; res. in California
ii. Carlye Garvin
iii. Stanley Garvin
iv. Thomas Garvin (unmarried, living at home)
b. 23 Oct 1963 Norfolk, VA

******

394 WILDA LOUISE GRIDER[6] (GRACE GARVIN[5], GEORGE[4], SHEM[3], WILLIAM[2], HENRY[1])
b.
res. 851 Jefferson Place, Shreveport, LA 71104
md.
CARL H. LIESMANN
b. d.

Children:

816 i. Carl George Liesmann
ii. Kathrynlee Isabelle Liesmann
md. Vernon Hix

******

395 JACOB GEORGE GRIDER[6] (GRACE GARVIN[5], GEORGE[4], SHEM[3], WILLIAM[2], HENRY[1])
b.
res. Vancouver, WA
md.
HAZEL HOYLE (NOONAN?)

Children:

i. Garvin Hoyle Grider

396 JOHN SAMUEL GARVIN[6] M.D.(BRUCE[5], GEORGE[4], SHEM[3], WILLIAM[2], HENRY[1])

b. 23 Feb 1921 Windsor, IL
res. 41 Indian Hills Rd., Winnetka, IL 60093
md. 1) 2) 25 Nov 1978
1) ELIZABETH HARDING STONE
b.
2) SUZANNE SPENCER
b.

Children:

i. Mary Grigsby Garvin (unmarried)
b. 1 Jul 1952 Chicago, IL
ii. Bruce Peters Garvin (unmarried)
b. 2 Feb 1955 Chicago, IL
iii. Elizabeth Randall Garvin (unmarried)
b. 27 Jun 1960 Chicago, IL

******

397 ELEANOR LOUISE GARVIN[6] (BRUCE[5], GEORGE[4], SHEM[3], WILLIAM[2], HENRY[1])

b. 10 Aug 1922 Windsor, IL
res. 200 Wake Forest Drive, Warner Robins AFB, GA 31093
Eleanor is a Colonel in the Air Force
md.
EARL SKINNER
b.

Children:

adopted i. Robert Skinner (unmarried)
deceased

******

398 CHARLES BENTLEY GARVIN[6] (CHARLES[5], JOHN[4], JOSIAH[3], WILLIAM[2], HENRY[1])

b. 25 Jun 1915 Shelby Co., IL
res. Jackson, MS
md. 12 Dec 1951
DORIS DOYLENE HART
b.

Children:

i. Charles Edward Garvin (unmarried)
b. 2 Dec 1952
ii. Royce Bentley Garvin (unmarried)
b. 27 Mar 1954

399 JAMES K. GARVIN[6] (JAMES[5], JOHN[4], JOSIAH[3], WILLIAM[2], HENRY[1])
b. 12 Oct 1916 Shelby Co., IL
res. Westervelt, IL 62574
md.
HILDA M. LASH
b. 6 Apr 1919

Children:

817 i. Sue Ann Garvin (1939-living)
818 ii. Jon Eldon Garvin (1949-living)
819 iii. Sally Dawn Garvin (1956-living)

******

400 ADELINE HARBERT[6] (JENNIE GARVIN[5], JOHN[4], JOSIAH[3], WILLIAM[2], HENRY[1])
b. 1903
res. 315 E. Columbia St., Litchfield, IL 62056
md. 1926
ARTHUR HART
b.

Children:

820 i. Doris Hart (1927-living)
821 ii. John Wycliff "Jack" Hart (1928-living)
822 iii. Barbara Hart (1930-living)
iv. William Richard Hart
b. 1931 d. 1934
v. Robert Lee Hart (unmarried)
b. 1935; an oceanographer by profession

******

401 ALMA HARBERT[6] (JENNIE GARVIN[5], JOHN[4], JOSIAH[3], WILLIAM[2], HENRY[1])
b. 1905
md. 1) 1923 2) 1929
1) HORACE WAGGONER
b. d. 1926
2) HERBERT CAMPBELL
b. d.

Children:

823 i. Horace Waggoner, Jr. (1924-living)
824 ii. Estell Waggoner (1925-living)
825 iii. Catharine Campbell (1930-living)
826 iv. Thomas Campbell (1931-living)
827 v. Jacqueline Campbell (1932-living)
828 vi. Harry Campbell (1934-living)

******

402 MILDRED HARBERT[6] (JENNIE GARVIN[5], JOHN[4], JOSIAH[3], WILLIAM[2], HENRY[1])

b. 1907
res. Chillicothe, IL 61523
md. 4 Mar 1926
Rev. HAROLD L. MAZE
b.

Children:

829 i. Harold Dean Maze (1930-living)
830 ii. Shirley Jo Maze (1932-living)

******

403 CHARLES HARBERT[6] (JENNIE GARVIN[5], JOHN[4], JOSIAH[3], WILLIAM[2], HENRY[1])

b. 1909
res. 1116 N. Jefferson St., Litchfield, IL 62056
md.
DOROTHY WOOD
b.

Children:

831 i. Phyllis Harbert (1928-living)
ii. Charles Richard Harbert
b. 1930 d. 1934
832 iii. Donald Harbert (1937-living)

******

404 CARL HARBERT[6] (JENNIE GARVIN[5], JOHN[4], JOSIAH[3], WILLIAM[2], HENRY[1])

b. 1911
md. 1936
MARIE WHINNERY
b.

Children:

833 i. Carla Rae Harbert (1943-living)

******

405 LEOLA GARVIN[6] (JAMES[5], GEORGE[4], JOSIAH[3], WILLIAM[2], HENRY[1])
b. 1 Oct 1906 Assumption, IL d. 20 Nov 1961 Bement, IL
md. 1) 2)
1) CECIL MILLER

2) GEORGE CLEMENT LOVINS
b. d. 1 Feb 1953

Children:

834 i. Mary Bud Miller (1927-living)
835 ii. Jean Louise Miller (1929-living)

******

406 JAMES HOLLIS GARVIN[6] (JAMES[5], GEORGE[4], JOSIAH[3], WILLIAM[2], HENRY[1])
b. 16 Apr 1907 Assumption, IL d. 4 Jul 1981 St. Louis, MO
md.
MARY RAGER
b. 26 Oct 1906 Illiopolis, IL

Children:

836 i. Mary Frances Garvin (1938-living)

******

407 FRANCES MARY GARVIN[6] (JAMES[5], GEORGE[4], JOSIAH[3], WILLIAM[2], HENRY[1])
b. 3 Feb 1911 Assumption, IL
res. Hammond, IL
md. 24 Aug 1935
WILLIAM VERNE PATRICK
b. 8 Jul 1908 Hammond, IL d. 5 Apr 1957

Children:

i. Nancy Mae Patrick
b. 9 Dec 1936 d. 3 Jan 1953
837 ii. Jerry Lynn Patrick (1940-living)
838 iii. William Verne Patrick (1950-living)

******

408 EVELYN ELSIE GARVIN[6] (JAMES[5], GEORGE[4], JOSIAH[3], WILLIAM[2], HENRY[1])
b. 17 Feb 1913 Assumption, IL
res. 320 S. 22nd Place, Decatur, IL 62521
md. 14 Mar 1931
HOMER DUBSON DAUGHERTY
b. 18 Aug 1906 Hammond, IL d. 9 Aug 1972

Children:

839 i. Homer Lee Daugherty (1934-living)
840 ii. Peter Alan Daugherty (1937-living)
841 iii. Frances Kathleen Daugherty (1951-living)

******

409 LOUISE MAE GARVIN[6] (JAMES[5], GEORGE[4], JOSIAH[3], WILLIAM[2], HENRY[1])
b. 15 Jun 1914 Assumption, IL
res. Hammond, IL 61929
md.
HAROLD ZELORE FOREMAN
b. 3 Aug 1914 Hammond, IL d. 17 Jan 1981

Children:

842 i. Linda Lou Foreman (1956-living)
ii. Thomas Harold Foreman
b. 17 Aug 1957 Decatur, IL

******

410 MARGARET ANN GARVIN[6] (JAMES[5], GEORGE[4], JOSIAH[3], WILLIAM[2], HENRY[1])
b. 12 Nov 1915 Assumption, IL
res. Hammond, IL 61929
md. 7 Nov 1937 Rockville, IN
ERNEST MURPHY
b. 14 Sep 1910 Hammond, IL d. 18 Jul 1981

Children:

843 i. Cynthia Louise Murphy (1947-living)
ii. Mary Margaret Murphy
b. 12 May 1949 Decatur, IL; res. 10850 Haskins, Lenexa, KS

******

411 DOROTHY LUCILLE GARVIN[6] (JAMES[5], GEORGE[4], JOSIAH[3], WILLIAM[2], HENRY[1])
b. 21 Apr 1917 Assumption, IL
res. 2691 South Shores Dr., Decatur, IL 62521
md. 1) 13 Jun 1936 2) 6 Dec 1958
1) PAUL JAMES DE CREVEL, Sr.
b. 17 Aug 1914 Mulberry Grove, IL d. 4 Feb 1954
2) DONALD E. BROWN
b. 5 May 1913 Dennison, KS

Children:

844 i. Paul James DeCrevel, Jr. (1937-living)
845 ii. Carol Dianne DeCrevel (1938-living)

******

412 ERMA ALICE GARVIN[6] (JAMES[5], GEORGE[4], JOSIAH[3], WILLIAM[2], HENRY[1])
b. 3 Apr 1928 Decatur, IL
res. Burfordville, MO 63739
md.

WILLIAM NORRIS NUNN
b. 7 Jul 1926 Bridgeport, NB

Children:

846 i. Mardel Louise Nunn (1947-living)
847 ii. William Wayne Nunn (1954-living)

******

413 MARY HELEN CHRISTMAN[6] (NORA GARVIN[5], GEORGE[4], JOSIAH[3], WILLIAM[2], HENRY[1])

b. 21 Feb 1909 Shelby Co., IL
res. 7397 Forestview, Hudsonville, MI 49426
md. 24 Nov 1938
NEAL GEELHOED

Children:

847a i. Marilyn J. Geelhoed (1939-living)
847b ii. Suellen June Geelhoed (1945-living)

******

414 DANIEL GARVIN CHRISTMAN[6] (NORA GARVIN[5], GEORGE[4], JOSIAH[3], WILLIAM[2], HENRY[1])

b. 15 May 1919 Findlay, IL
res. R.R. #2, Box 144, Tower Hill, IL 62571
md. 24 Mar 1940 Bardwell, KY
NORA MAE GOOSTREE
b. 30 Jun 1921 Kell, IL

Children:

847c i. Daniel Lee Christman (1943-living)
847d ii. Carmen LaJean Christman (1944-living)
847e iii. Earl Duane Christman (1948-living)
847f iv. Meredith Lynn Christman (1953-living)

******

415 VIRGINIA JOYCE CHRISTMAN[6] (NORA GARVIN[5], GEORGE[4], JOSIAH[3], WILLIAM[2], HENRY[1])

b. 29 Sep 1924 Shelby Co., IL
md.
DANIEL DEAN PERRY

Children:

i. Kama Joan Perry
b. 12 Jan 1959 Decatur, IL; md. Dennis Pugsley; no ch.
res. 1443 N. Woodland, Mt. Zion, IL

416 DOROTHY LUCILLE MIDDLETON[6] (CLARA GARVIN[5], GEORGE[4], JOSIAH[3], WILLIAM[2], HENRY[1])

b. 21 Jan 1918 Grand Rapids, MI
res. 692 10 Mile Rd., N.W., Sparta, MI 49345
md. 11 Oct 1941 Grand Rapids, MI
ARDITH BABCOCK
b. 31 Aug 1911 Alpine Twp., Kent Co., MI

Children:

848 i. David Arthur Babcock (1943-living)
ii. Ronald Wayne Babcock
b. 26 Nov 1944 Sparta, MI
d. 26 Jan 1963 Cedar Springs, MI
849 iii. Terry Roger Babcock (1946-living)
iv. Douglas Franklin Babcock
b. 9 Mar 1950 Grand Rapids, MI; md. Pamela Sue Bowersox (now divorced); no ch.
850 v. Sharon Mae Babcock (1954-living)
851 vi. Steven Thomas Babcock (1956-living)

******

417 FOREST LEROY MIDDLETON[6] (CLARA GARVIN[5], GEORGE[4], JOSIAH[3], WILLIAM[2], HENRY[1])

b. 23 Jan 1920 Grand Rapids, MI
res. near Grand Rapids, MI
md. 21 Jun 1947
LOUISE JEAN SHERK
b. 26 Nov 1927 Grand Rapids, MI

Children:

852 i. Kay Lorraine Middleton (1948-living)
853 ii. Diane Lee Middleton (1949-living)
854 iii. Gary Clare Middleton (1951-living)
855 iv. Robert Leroy Middleton (1953-living)
856 v. David Victor Middleton (1956-living)

******

418 KENNETH GEORGE MIDDLETON[6] (CLARA GARVIN[5], GEORGE[4], JOSIAH[3], WILLIAM[2], HENRY[1])
b. 18 Aug 1922 Grand Rapids, MI
d. 6 May 1981 Middleville, MI
md.
LOIS IRENE SHERK
b. 19 Nov 1926 Grand Rapids, MI

Children:

857 i. Linda Louise Middleton (1947-living)
858 ii. Janet Lynn Middleton (1950-living)
859 iii. Bonnie Marie Middleton (1952-living)
860 iv. Mark Alan Middleton (1954-living)

******

419 HAZEL JANE HIMES[6] (TURAH BURKE[5], MARY GARVIN[4], JOSIAH[3], WILLIAM[2], HENRY[1])
b. 2 Jun 1899 Tower Hill Twp., Shelby Co., IL
res. nursing home
md.
FRED LAWSON HOWSE
b. 5 Feb 1898 Flat Branch Twp., Shelby Co., IL
d. 24 May 1974 Shelbyville, IL

Children:

861 i. Ruth Naomi Howse (1918-living)
ii. Edward Lester Howse
b. 18 Mar 1920 d. 29 Aug 1921 Moweaqua, IL
iii. Charles Halden Howse
b. 8 Dec 1924 d. 28 Dec 1926 Moweaqua, IL
862 iv. Wayne Fredrick Howse (1928-living)

******

420 CLOVER MELVINA HIMES[6] (TURAH BURKE[5], MARY GARVIN[4], JOSIAH[3], WILLIAM[2], HENRY[1])
b. 10 May 1902 Tower Hill Twp., Shelby Co., IL
res. Rt. 2, Box 322, Tower Hill, IL 62571
md.
GEORGE ROSS JENKINS
b. 19 Mar 1899 Tower Hill, IL d. 24 Jul 1968 Tower Hill, IL

Children:

863 i. Betty June Jenkins (1924-living)
864 ii. Phyllis Virginia Jenkins (1926-living)
865 iii. Madge Melvina Jenkins (1929-living)
866 iv. Charles Chester Jenkins (1944-living)

******

421 GOLDIE PEARL HIMES[6] (TURAH BURKE[5], MARY GARVIN[4], JOSIAH[3], WILLIAM[2], HENRY[1])

b. 25 Nov 1914 Tower Hill Twp., Shelby Co., IL
d. 1 Mar 1950 Strasburg, IL
md.
MORRIS WILLIAMS
b.

Children:

867 i. Barbara Ann Williams
868 ii. Mary Louise Williams
iii. Geneva Irene Williams (unmarried)
b.
res.
869 iv. Warren Lee Williams

******

422 HARLEY CLARK BURKE[6] (ROBERT[5], MARY GARVIN[4], JOSIAH[3], WILLIAM[2], HENRY[1])

b. 8 Jan 1903 Shelby Co., IL
d. 27 Jun 1977
md.
MYRTLE MAE SMITH
b. 25 Jun 1907

Children:

870 i. Robert Clark Burke (1937-living)
871 ii. Shirley May Burke (1940-living)
872 iii. Ralph Eugene Burke (1942-living)
873 iv. Alvin LeRoy Burke (1945-living)
874 v. Dale Michael Burke (1947-living)
875 vi. Ruth Ann Burke (1951-living)

******

423 BEATTY CARL LOWE[6] (ETTA BURKE[5], MARY GARVIN[4], JOSIAH[3], WILLIAM[2], HENRY[1])

b. 5 Dec 1906 St. Francis, KS
res. 222 W. Church, Lovington, IL 61937
md. 7 Sep 1929 Shelbyville, IL

HELEN LOUISE REED
b. 6 Oct 1908 Windsor, IL

Children:

876 i. Alice Joanne Lowe (1933-living)
ii. Phyliss Darlene Lowe
b. 18 Oct 1935 Pana, IL d. 2 Feb 1937
877 iii. Larry Thomas Lowe (1943-living)

******

424 MORRIS WASHINGTON LOWE[6] (ETTA BURKE[5], MARY GARVIN[4], JOSIAH[3], WILLIAM[2], HENRY[1])
b. 22 Feb 1910 Shelby Co., IL
d. 1 Jul 1970 Decatur, IL
md. 9 Dec 1939
ZELNA MAXINE LUCAS
b. 21 Aug 1910 Waterloo, IA
res. 1199 W. King, Decatur, IL 62522

Children:

i. Michael Wesley Lowe (unmarried)
b. 5 Nov 1942 Decatur, IL
878 ii. Lynn Clark Lowe (1946-living)
iii. Mark Stuart Lowe (unmarried)
b. 7 Jun 1950 Decatur, IL

******

425 THOMAS CLARK LOWE[6] (ETTA BURKE[5], MARY GARVIN[4], JOSIAH[3], WILLIAM[2], HENRY[1])
b. 24 May 1914 Shelby Co., IL
d. 1 Oct 1957
md.
MAXINE MORRISON
b.
she md. 2) John Long; res. Camargo, IL 61919

Children:

879 i. Patricia Eleanor Lowe (1936-living)
880 ii. Constance Suelyn Lowe (1946-living
881 iii. Thomas Clark Lowe, Jr. (now Long)

******

426 HARRY CLARENCE LOWE[6] (ETTA BURKE[5], MARY GARVIN[4], JOSIAH[3], WILLIAM[2], HENRY[1])

b. 17 Jul 1916 Shelby Co., IL
res. 14503 Kennebunk, Poway, CA 92064
md.
---
b.

Children:

i. Richard Harvey Lowe
b. 3 Sep 1944
ii. Claudia Ellouise Lowe
b. 2 Apr 1946; md. John Phillips; two children

******

427 HAROLD CLIFFORD PETERSON[6] (EDNA GARVIN[5], DAVID[4], JOSIAH[3], WILLIAM[2], HENRY[1])

b. 9 Mar 1904 IA
d. 14 Feb 1978 Artesia, CA
md.
ELSIE RIEDER
b. 9 Jan 1904 IA

Children:

882 i. Hazel Janet Peterson (1929-living)
883 ii. Leone Marie Peterson (1931-living)
884 iii. Harlan Clifford Peterson (1937-living)
885 iv. Harvey Clinton Peterson (1939-living)

******

428 CLARENCE GODFREY PETERSON[6] (EDNA GARVIN[5], DAVID[4], JOSIAH[3], WILLIAM[2], HENRY[1])

b. 22 May 1913 Montrose, S.D.
d. 24 Nov 1972 CA
md.
EVELYN LUCILLE FLETCHER
b. 9 Aug 1910 Viborg, S.D. res. 1521 Interlochen Rd., #258 B, Seal Beach, CA 90740

Children:

886 i. Judith Rae Peterson (1940-living)
887 ii. Jacqueline Kay Peterson (1944-living)

******

429 OLIVE EVALINA MARTIN[6] (ELIZABETH GARVIN[5], DAVID[4], JOSIAH[3], WILLIAM[2], HENRY[1])
b. 9 Jan 1902 Avalon, MO
res. Beresford, S.D.
md.
JULIUS CHESTER BISHOP, M.D.
b. 30 Apr 1898 Montrose, S.D. d. 30 Sep 1981 Mesa, AZ

Children:

888 i. Betty Ann Bishop (1931-living)
889 ii. Donna Mae Bishop (1934-living)

******

430 DALLAS DOUGLAS JONES[6] (ELIZABETH GARVIN[5], DAVID[4], JOSIAH[3], WILLIAM[2], HENRY[1])
b. 22 Aug 1909 Hudson, S.D.
res. Rt. 2, Box 9, Hudson, S.D. 57034
md.
MINNIE SERINE SHELSTAD
b. 6 Jan 1914 Brandt, S.D.

Children:

890 i. Shirley Ann Jones (1933-living)
891 ii. Dalrene Margaret Jones (1940-living)
892 iii. Joyce Elizabeth Jones (1942-living)
iv. Thomas Edwin Jones
b. 17 May 1944; md. LaDonna Lowisiana (now divorced); no ch.
res. 240 44th Ave. N.E., Columbia Heights, MN 55421

******

431 ISABEL FLORENCE JONES[6] (ELIZABETH GARVIN[5], DAVID[4], JOSIAH[3], WILLIAM[2], HENRY[1])
b. 1 Jun 1919
res. 621 W. Water St., Sleepy Eye, MN 56085
md. 1) JACK SPRINGER 2) JOHN MALONEY
3) JAMES E. FOSTER

Children:

i. Ronald Springer

******

432 BEULAH ALVIRA GARVIN[6] (JOHN[5], DAVID[4], JOSIAH[3], WILLIAM[2], HENRY[1])
b. 2 Nov 1909 Montrose, S.D.
res. 37165 Greenwood Dr., V-10, Westland, MI 48185
md. 1) 2)
1) WILLIAM MARTEN GLEASON, M.D.
b. 17 Jul 1900 d. 27 Nov 1940 Wadena, MN
2) MANUEL ROWDEN

Children:

i. Phyllis Gleason
b. 19 Jun 1929 Wadena, MN; md. J. T. Prasser
ii. Kathryn Gleason
b. 5 Dec 1932 Wadena, MN; d. 1933 Whapeton, N.D.
iii. John Gleason
b. 13 Oct 1934; md. Corrine Bleckwell

******

433 FRANCIS WESLEY GARVIN[6] (JOHN[5], DAVID[4], JOSIAH[3], WILLIAM[2], HENRY[1])
b. 18 Jul 1915 Humboldt, S.D.
res. 1619 American Way, Fargo, N.D. 58103
md.
EVYLINE MARIE FYTEN
b. 29 Jul 1915 Spruce Hill Twp., MN

Children:

893 i. Marlys Marlene Garvin (1936-living)
ii. Barbara Jean Garvin (unmarried)
b. 6 Nov 1937 Spruce Hill Twp., MN
894 iii. Marie Frances Garvin (1939-living)

******

434 MILDRED ULINE GARVIN[6] (JOHN[5], DAVID[4], JOSIAH[3], WILLIAM[2], HENRY[1])
b. 14 Jul 1923 Wadena, MN
res. 5605 Warden Ave., Edina, MN 55436
md.
NICHOLAS JOHN DELEBO
b. 5 Aug 1917 Langdon, N.D.

Children:

895 i. James Michael Delebo (1947-living)
ii. Patricia Kathleen Delebo (unmarried)
b. 27 Feb 1951 Patuxent River, MD
iii. Mark Allen Delebo (unmarried, living at home)
b. 15 Sep 1959 Minneapolis, MN

435 DOROTHY DARLENE GARVIN[6] (JOHN[5], DAVID[4], JOSIAH[3], WILLIAM[2], HENRY[1])
b. 26 Feb 1928 Wadena, MN
res.
md.
WILLIAM TAAFFEE
b. 25 Mar 1927 Omaha, NB

Children:

i. Steven J. Taaffee
b. 1 Apr 1954 South Bend, IN
ii. Jean L. Taaffee
b. 28 Jul 1959 Lafayette, IN

******

436 SOLITA MAURINE GARVIN[6] (LUTHER[5], DAVID[4], JOSIAH[3], WILLIAM[2], HENRY[1])
b. 25 Jun 1919 Montrose, S.D.
res. 115 N. State St., Wessington Springs, S.D. 57382
md.
ELVIN FASTNACHT
b. 13 Jun 1915 Hutchinson Co., S.D.

Children:

896 i. Carole Linda Fastnacht (1944-living)
897 ii. Gene Garvin Fastnacht (1947-living)

******

437 EARL WOODROW MILLER[6] (ALICE BEEVER[5], WYONE GARVIN[4], JOSIAH[3], WILLIAM[2], HENRY[1])
b. 28 Jul 1896
d. 31 Jan 1964
md.
MABEL KAFF
b. d.

Children:

i. Marilyn Miller
b. 23 Apr 1925; md. Edmond True; res. Topeka, KS

******

438 EDYTHE MAE MILLER[6] (ALICE BEEVER[5], WYONE GARVIN[4], JOSIAH[3], WILLIAM[2], HENRY[1])
b. 4 Jan 1901
res. Downing, MO 63536
md.

MELVIN CURTIS INGRAM
b.

Children:

i. David Ingram
b. 11 Nov 1931; md. Carolyn -------; res. Orlando, FL
ii. Kathryn Ingram
b. 30 Dec 1933; md. Richard Barnes; res. Sarasota, FL

******

439 BLANCHE BIRDENE MILLER[6] (ALICE BEEVER[5], WYONE GARVIN[4], JOSIAH[3], WILLIAM[2], HENRY[1])
b. 3 May 1904
res. Toppenish, WA
md.
JAMES LYNN COOPER
b.

Children:

i. Shirley Cooper
b. 7 Nov 1931; md. Robert Willard; res. Whittier, CA

******

440 RAYMOND FRANCIS MILLER[6] (ALICE BEEVER[5], WYONE GARVIN[4], JOSIAH[3], WILLIAM[2], HENRY[1])
b. 27 Mar 1909 Tina, MO
md.
BETTY RUE ----------
b. 30 Jul 1923 Gallatin, MO

Children:

i. Mary Alice Miller
b. 15 May 1956 Tina, MO; md. Alva McDonald; res. Warrensburg, M
ii. Rue Ann Miller
b. 1 Jul 1958 Tina, MO; res. Fremont, OH

******

441 HOWARD STANLEY MILLER[6] (ALICE BEEVER[5], WYONE GARVIN[4], JOSIAH[3], WILLIAM[2], HENRY[1])
b. 23 Oct 1914 Tina, MO
res. Rt. 1, Chillicothe, MO 64601
md.

ELLA MERLE BAXTER
b. 1 Jan 1918 Wheeling, MO

Children:

898 i. Charlotte June Miller (1938-living)
899 ii. Mark Alan Miller (1956-living)

******

442 number deleted

******

443 CHARLES FRANCIS BEEVER[6] (CHARLES[5], WYONE GARVIN[4], JOSIAH[3], WILLIAM[2], HENRY[1])
b. 12 Aug 1925
res. Box 974A, Veneta, OR 97487
md.
ZELPHA McCRACKEN
b.

Children:

900 i. Connie Beever

******

444 BETTY LOU BEEVER[6] (CHARLES[5], WYONE GARVIN[4], JOSIAH[3], WILLIAM[2], HENRY[1])
b. 9 May 1927
res.
md.
RAY M. HAYNES
b. d.

Children:

901 i. Ronald Ray Haynes (1947-living)
902 ii. Marsha Lou Haynes (1952-living)

******

445 MARGARET LEE BEEVER[6] (CHARLES[5], WYONE GARVIN[4], JOSIAH[3], WILLIAM[2], HENRY[1])
b. 6 Aug 1929
res. 11509 E. 51st St., Kansas City, MO 64133
md.

EVERETT FEAKER
b.

Children:

i. Frederick Lee Feaker
b. 1 Mar 1953 d. 25 Mar 1974 Kansas City, MO
903 ii. John Randy Feaker (1955-living)

******

446 SHIRLEY ELAINE BEEVER[6] (CHARLES[5], WYONE GARVIN[4], JOSIAH[3], WILLIAM[2], HENRY[1])
b. 20 Feb 1937 Chillicothe, MO
res. Rt. 4, Chillicothe, MO 64601
md.
JOHN EUGENE CASE
b. 2 Oct 1930

Children:

i. Jody Alan Case
b. 4 Aug 1959

******

447 RUTH ILEA SIMPSON[6] (RUTH BEEVER[5], WYONE GARVIN[4], JOSIAH[3], WILLIAM[2], HENRY[1])
b. 22 Apr 1916 Purdin, MO
res.
md.
MYRON EARL THARP
b. 24 Jan 1910 Cary, MO

Children:

904 i. Ronald DeRae Tharp (1939-living)
905 ii. Alden Lee Tharp (unmarried)
b. 12 Jun 1945 Trenton, MO; res. Henrietta, TX
906 iii. Belinda Ruth Tharp (1948-living)
907 iv. Steven Craig Tharp (1954-living)

******

448 BERNARD CLINTON BEEVER[6] (STANLEY[5], WYONE GARVIN[4], JOSIAH[3], WILLIAM[2], HENRY[1])
b. 21 Sep 1921 Chillicothe, MO
res. R.R. #3, Elmwood, IL 61529
md. 4 Sep 1950 Bloomington, IL

REITHA CHRISTINE HILTON
b. 8 Nov 1921 Barry Co., MO

Children:

908 i. Rebecca Ann Beever (1951-living)
909 ii. Bernedine Beever (1954-living)
iii. Margaret Lea Beever
b. 24 Dec 1956 Peoria, IL
iv. Crystal Marie Beever
b. 12 Feb 1964 Peoria, IL
v. Clinton Buell Beever (twin to Crystal)
b. 12 Feb 1964 d. 16 Feb 1963 Peoria, IL

******

449 DALE DEAN BEEVER[6] (DALE[5], WYONE GARVIN[4], JOSIAH[3], WILLIAM[2], HENRY[1])

b. 10 Nov 1926 Dawn, MO
res. 531 Greenfield, Kansas City, MO 64116
md. 11 Jul 1946
DOROTHY LEE HAMILTON
b.

Children:

910 i. Deana Elizabeth Beever (1954-living)

******

450 ELIZABETH ANN BEEVER[6] (DALE[5], WYONE GARVIN[4], JOSIAH[3], WILLIAM[2], HENRY[1])

b. 16 Jan 1932 Dawn, MO
res. 3722 State St., Quincy, IL 62301
md. 1950
JOHN EDWARD SCHOOLER
b.

Children:

i. Mark Creighton Schooler (unmarried)
b. 25 Jun 1957 Corydon, IA

******

451 MILDRED BERNICE JOHNSON[6] (EFFIE RUNKLE[5], LYDIA GARVIN[4], JOSIAH[3], WILLIAM[2], HENRY[1])

b. 31 Jan 1924 Pleasant Hill, MO
res. 3216 Bellhurst, Springfield, MO 65804
md. 28 Feb 1948 Marshall, MO

ROBERT EARL SWACKHAMER
b. 23 Jul 1915 Urich, MO

Children:

911 i. Robert Lee Swackhamer (1951-living)
ii. Thomas Earl Swackhamer (Captain, US Army)
b. 22 Feb 1954 Jefferson City, MO; md. Debbie Crites (Captain, US Army); no children; res. 5472 C Kelley St., Fort Knox, KY 40121

******

452 CHARLES EDWARD JOHNSON[6] (EFFIE RUNKLE[5], LYDIA GARVIN[4], JOSIAH[3], WILLIAM[2], HENRY[1])
b. 7 Jul 1926 Sedalia, MO
res. 817 Houchen, Jefferson City, MO 65101
md. 5 May 1951 Jefferson City, MO
EILEEN WARD
b. 5 Oct 1928 Kirkville, MO

Children:

i. Michael Ward Johnson (unmarried)
b. 29 Jan 1958 Jefferson City, MO; 2nd Lt., US Army
ii. Mary Christine Johnson (unmarried)
b. 17 Mar 1962 Jefferson City, MO; presently at college

******

453 LOUISE EMILY FORBIS[6] (GLADYS RUNKLE[5], JOSEPHINE GARVIN[4], JOSIAH[3], WILLIAM[2], HENRY[1])
b. 23 Nov 1930 Chillicothe, MO
res. Rt. 3, Chillicothe, MO 64601
md. 28 Oct 1949
STANLEY WAYNE JONES
b. 30 Nov 1924 Chillicothe, MO

Children:

912 i. Barbara Ann Jones (1950-living)
913 ii. Connie Lousie Jones (1953-living)
914 iii. Christie Mae Jones (1955-living)
915 iv. Charlotte Elaine Jones (1957-living)

******

454 LAWRENCE EPHRAIM CAMFIELD[6] (GEORGE[5], JAMES[4], ELIZABETH GARVIN[3], WILLIAM[2], HENRY[1])

b. 17 Sep 1894 Shelby Co., IL
d. 10 Mar 1947 Shelby Co., IL
md.
FLORENCE HELTON
b. 18 Sep 1896 Shelby Co., IL d. 1 May 1981 Shelbyville, IL

Children:

916 i. Birney Helton Camfield (1916-living)
917 ii. Maxine Antonia Camfield (1921-living)
918 iii. Lawrence Ephraim Camfield, Jr. (1926-living)

******

455 ERNEST ESCO CAMFIELD[6] (GEORGE[5], JAMES[4], ELIZABETH GARVIN[3], WILLIAM[2], HENRY[1])

b. 23 Aug 1899 Shelby Co., IL
d. 12 Oct 1960 Springfield, IL
md.
HALLIE GOWDY
b. d.

Children:

i. Orbie Gene Camfield
ii. George Willis Camfield
res. 701 Fischer Rd., Box 445, Creve Coeur, IL 61611

******

456 LLOYD MILTON CAMFIELD[6] (GEORGE[5], JAMES[4], ELIZABETH GARVIN[3], WILLIAM[2], HENRY[1])

b. 29 Aug 1905 Middlesworth, IL
res. Windsor, IL 61957
md.
DOROTHY NELL RICHARDS
b. 1 Feb 1905 Strasburg, IL

Children:

919 i. Elaine Dorothy Camfield (1929-living)
920 ii. Muriel Ione Camfield (1933-living)
921 iii. David Kenneth Camfield (1936-living)
922 iv. Mary Ellen Camfield (1940-living)

******

457 ZADA ELLEN CAMFIELD[6] (GEORGE[5], JAMES[4], ELIZABETH GARVIN[3], WILLIAM[2], HENRY[1])
b. 1 Aug 1909 Middlesworth, IL
d. 3 Mar 1944 Hammond, IN
md.
EUGENE GILMORE
b.

Children:

i. James Gilmore
res. 327 E. 40th Place, Griffith, IN 46319
ii. Lois June Gilmore
md. J. C. Burris; res. 704 River Dr., Munster, IN 46321

******

458 WALTER AVERY CAMFIELD[6] (GEORGE[5], JAMES[4], ELIZABETH GARVIN[3], WILLIAM[2], HENRY[1])
b. 21 Nov 1909 Middlesworth, IL
res. 121 La Soledad, Green Valley, AZ 85614
md.
GRACE ILENE WHITACRE
b.

Children:

i. Linda Camfield
md. Richard Rentz; res. 16206 Shrewsbury Circle, Spring, TX 77373
ii. Micheal Camfield
md. Patty ------; res. 2021 Parkwood Dr., Scotch Plains, NJ 07076

******

459 ADA DELL AULD[6] (MINNIE CAMFIELD[5], JAMES[4], ELIZABETH GARVIN[3], WILLIAM[2], HENRY[1])
b. 19 Oct 1887 Shelbyville, IL
d. 2 Sep 1972 Urbana, IL
md.
MILES SYLVESTER NANCE
b. 15 Aug 1889 Cowden, IL d. 7 Jun 1968 Cowden, IL

Children:

923 i. Dean Cooper Nance (1917-living)
ii. Max Ivor Nance
b. 13 Apr 1919 Herrick, IL; res. 1118 Republican St., Seattle, WA 98109

924 iii. Avery Miles Winfield Nance (1921-1975)
925 iv. Neil Terhune Nance (1923-living)
v. Lorren Kaylord Nance
b. 10 Jun 1927 Herrick Twp., Shelby Co., IL; md. Harriet Padgett; no ch.; res. 402 S. Lynn St., Urbana, IL
926 vi. Kenton Parkinson Nance (1929-living)
927 vii. Carma JoAnn Nance (1931-living)

******

460 EVA AULD[6] (MINNIE CAMFIELD[5], JAMES[4], ELIZABETH GARVIN[3], WILLIAM[2], HENRY[1])
b. 27 Feb 1894 Cowden, IL d. 7 Feb 1965 Peoria, IL
md.
LEVI PERRYMAN
b. 16 Dec 1889 Cowden, IL d. 21 Sep 1956 Peoria, IL

Children:

928 i. James Clark Perryman (1913-living)
ii. Dorene LaVon Perryman
b. 18 Sep 1915 Cowden, IL; md. George Pfanz; no children; res. 7451 W. Branch Dr., Peoria, IL 61607
929 iii. Doris Bell Perryman (1918-living)
930 iv. Helen Marie "Peggy" Perryman (1922-living)
v. Calvin Ewing Perryman (unmarried)
b. 18 Jul 192_ Cowden, IL; res. #3 Don Ct., Pekin, IL

******

461 CLARK LEON AULD[6] (MINNIE CAMFIELD[5], JAMES[4], ELIZABETH GARVIN[3], WILLIAM[2], HENRY[1])
b. 19 Sep 1896 Shelbyville, IL d. 1 Dec 1950 San Bernadino, CA
md.
RUTH LUCILLE WALL
b. 17 Mar 1898 Findlay, IL d. 7 Feb 1973 Covina, CA

Children:

931 i. Wendell Eugene Auld (1918-living)
932 ii. John Wayne Auld (1920-living)
933 iii. Ellen Jeanette Auld (1924-living)

******

462 AGNES RUBY AULD[6] (MINNIE CAMFIELD[5], JAMES[4], ELIZABETH GARVIN[3], WILLIAM[2], HENRY[1])
b. 31 Jan 1900 Shelbyville, IL d. Feb 1962 Peoria, IL
md.

EARL HENRY BRANAMAN
b. 28 Jan 1898 Columbus, IN d. Jul 1976 Flippin, AR

Children:

934 i. John Wesley Branaman (1921-living)
ii. Douglas Earl Branaman (unmarried)
b. 23 Mar 1925 Shelbyville, IL d. 1951 Shelbyville,
935 iii. Paul Leon Branaman (1927-living)
936 iv. Lavonne Agnes Branaman (1929-living)

******

463 VERNON AULD[6] (MINNIE CAMFIELD[5], JAMES[4], ELIZABETH GARVIN[3], WILLIAM[2], HENRY[1])
b. 13 Dec 1906 Shelby Co., IL d. 2 May 1963 E. Peoria, IL
md. 1) 2)
1) MARIE BECHTEL
2) LUCILLE HOWE

Children: (dau. by each wife)

937 i. Faith Auld
938 ii. Wilma R. Auld (1937-living)

******

464 BERTHA MAE PFEIFFER[6] (CLARA CAMFIELD[5], JAMES[4], ELIZABETH GARVIN[3], WILLIAM[2], HENRY[1])
b. 31 Jul 1894 Strasburg, IL d. Jun 1961 Sturgis, S.D.
md. 1) 2)
1) "HOP" EDGAR
2) CHARLES SIGMAN

Children:

939 i. Virgil Edgar
940 ii. Beatrice Edgar
941 iii. Darrell Sigman
res. Gillette, WY
942 iv. Dorthea Sigman
res. Rapid City, S.D.
943 v. Theodore Sigman
res. Sheridan, WY
944 vi. Charles Sigman
res. Whitewood, S.D.
945 vii. George Sigman
res. suburban Chicago, IL

******

465 ORIE ELMER PFEIFFER[6] (CLARA CAMFIELD[5], JAMES[4], ELIZABETH GARVIN[3], WILLIAM[2], HENRY[1])
b. 26 May 1896 Shelbyville, IL
res. 3112 Government Way, Coeur d'Alene, ID 83814
md. 24 May 1920 Bison, S.D.
ELIZABETH ADRIANNA "BESSIE" SCHOUTEN
b. 16 Mar 1899 Krimpen on Isel, Holland

Children:

946 i. Clyde Wayne Pfeiffer (1922-living)
947 ii. Raymond Leotus Pfeiffer (1925-living)
948 iii. Irene Estellyn Pfeiffer (1928-living)

******

466 GEORGE AVERY PARR[6] (SOPHIA CAMFIELD[5], JAMES[4], ELIZABETH GARVIN[3], WILLIAM[2], HENRY[1])
b. 14 Jun 1902 Shelbyville, IL
res. Shelbyville, IL
md.
EVA B. EDGAR
b. 27 Aug 1902 Shelbyville, IL d. 11 Mar 1940 Taylorville, IL

Children:

i. Clayton George Parr (unmarried)
b. 1 Jul 1924 Lakewood, IL d. 22 Jun 1940 Taylorville, IL
949 ii. Shirley Lucille Parr (1927-living)
950 iii. Edgar Eugene Parr (1929-living)

******

467 ROY FLOYD PARR[6] (SOPHIA CAMFIELD[5], JAMES[4], ELIZABETH GARVIN[3], WILLIAM[2], HENRY[1])
b. 13 Aug 1905 Shelbyville, IL
d. 23 Jun 1970 Taylorville, IL
md. 30 Oct 1927 Taylorville, IL
MAE B. CORZINE
b. 9 Oct 1904 IL; res. Taylorville, IL

Children:

951 i. Leland Roy Parr (1929-living)

******

468 GENEVIEVE BERTHA PARR[6] (SOPHIA CAMFIELD[5], JAMES[4], ELIZABETH GARVIN[3], WILLIAM[2], HENRY[1])
b. 26 Dec 1913 Shelbyville, IL
res. 18 Wedgewood Ct., Taylorville, IL 62568
md. 25 Dec 1935 Taylorville, IL
RALPH CAROL HART
b. 27 Jun 1912 Edinburg, IL

Children:

952 i. Ellen Marie Hart (1939-living)

******

469 - 471 Not available at time of publication

******

472 CHARLES RAYMOND LUCK[6] (BERTHA CAMFIELD[5], JOHN[4], ELIZABETH GARVIN[3], WILLIAM[2], HENRY[1])
b. 27 Jan 1909 Shelbyville, IL
res. Rt. 1, Box 186, Atwood, IL 61913
md.
FRANCES BERNICE GALE
b. 23 Jul 1913 Monticello, IL

Children:

953 i. Brenda Joyce Luck (1941-living)
954 ii. Frances Susann Luck (1944-living)
955 iii. Charles Gale Luck (1945-living)

******

473 GEORGE MATTIE LUCK[6] (BERTHA CAMFIELD[5], JOHN[4], ELIZABETH GARVIN[3], WILLIAM[2], HENRY[1])
b. 20 Apr 1913 Shelbyville, IL
res. Eugene, OR
md.
GENEVIEVE YADON FOSTER
b. 8 Jul 1914 The Dalles, OR

Children:

956 i. Dianne Alice Luck (1939-living)
957 ii. Judy Charmaine Luck (1941-living)
958 iii. Susan Jann Luck (1954-living)

******

474 RUTH CAMFIELD[6] (CLAUDE[5], JOHN[4], ELIZABETH GARVIN[3], WILLIAM[2], HENRY[1])

b.
res. Rt. 1, Winchester, WI 54567
md. 1) 2)
1) MORRIS DOOLEY
b.
2) WILLIAM NEDROW
b.

Children:

959 i. Morris V. Dooley
ii. Claudia Dooley
b.
res.

******

475 DONALD CAMFIELD[6] (CLAUDE[5], JOHN[4], ELIZABETH GARVIN[3], WILLIAM[2] HENRY[1])

b. 25 Sep 1932 Rosamont, IL
res. 536 Iowa, Aurora, IL 60506
md. 1) 2)
1) VOLIA MAE HAAKE
b. 25 May 1933 Aurora, IL d.
2) WILMA MAE WALDORN
b. 6 Jul 1937 Pontotoc, MS

Children:

i. Donald E. Camfield, Jr.
b. 23 Aug 1956 Aurora, IL; md. Chong Ok (b. 14 Nov 1954)
res. 536 Iowa Ave., Aurora, IL 60506
960 ii. Donna Elaine Camfield (1957-living)
961 iii. Joann Margaret Camfield (1959-living)
iv. William Wesley Camfield (unmarried, living at home)
b. 30 Aug 1960 Aurora, IL
v. John Lester Camfield (unmarried, living at home) b. 8 Oct 1969
adopted vi. Mona Sue
b. 24 Feb 1960 Chicago, IL
md. Thomas Hansen McKinley

******

476 ESTHER CAMFIELD[6] (EARTHEN[5], GEORGE[4], ELIZABETH GARVIN[3], WILLIAM[2], HENRY[1])

b.
res. 410 W. 3rd St., Florence, CO 81226
md.

b.

Children:

962 i. Wesley Rhodes

******

477 DORIS A. ROLLER[6] (LARUE CAMFIELD[5], GEORGE[4], ELIZABETH GARVIN[3], WILLIAM[2], HENRY[1])
b. 13 Jun 1921 Colorado Springs, CO
res. 2522 Hagerman, Colorado Springs, CO 80904
md.
LESLIE HOWARD KINCAID
b. 20 Aug 1922 Sparland, IL

Children:

963 i. Leslie Alan Kincaid (1946-living)
964 ii. Duane Harold Kincaid (1951-living)

******

478 CHARLES FREEMAN MYTON Jr.[6] (LUCILLE CAMFIELD[5], GEORGE[4], ELIZABETH GARVIN[3], WILLIAM[2], HENRY[1])
b. 11 Mar 1924 Lincoln, NB
d. 24 Jun 1976 Portland, OR
md. 9 Jun 1945 Longview, WA
EVELYN MARY LEGIER
b. 4 Jul 1926

Children:

965 i. Bruce Lyle Myton (1946-living)
ii. Stephen Jon Myton
b. 21 Dec 1951 Shelton, WA md. 6 Jun 1981 to
Pamela Brown (b. 12 Jan 1957 Dayton, OR); res. Eugene, OR

******

479 CHARLENE JANNETTE MYTON[6] (LUCILLE CAMFIELD[5], GEORGE[4], ELIZABETH GARVIN[3], WILLIAM[2], HENRY[1])
b. 28 Jun 1934 Colorado Springs, CO
res. Rt. 2, Box 103, Newberg, OR 97132
md. 1) 2)
1) JACK R. GREGORY (father of all four children)
2) WILLIAM WAYNE DECKER (adopted three younger children)
b. 27 Jun 1933 Blairstown, MO

Children:

966 i. Karen Daphne Gregory (1953-living)
967 ii. Keith Dwain (Gregory) Decker (1956-living)
iii. Kim Dana (Gregory) Decker (unmarried, living at home)
b. 1 Jul 1959 Anchorage, AK
iv. Kyle Darren (Gregory) Decker (unmarried, living at home)
b. 20 May 1965 Billings, MT

******

480 CORA ADDIE SANDS[6] (MARTHA CAMFIELD[5], THOMAS[4], ELIZABETH GARVIN[3], WILLIAM[2], HENRY[1])
b. 21 May 1904 Westervelt, IL
res. East Alton, IL
md.
MACK ELLIOTT
b.

Children:

i. Anna Margie Elliott
b. 23 Feb 1925 East Alton, IL md. 1) Curtis M. Frye
2) Daniel Moore; res. 105 Cutter Dr., East Alton, IL 62024

******

481 CLARA HAZEL SANDS[6] (MARTHA CAMFIELD[5], THOMAS[4], ELIZABETH GARVIN[3], WILLIAM[2], HENRY[1])
b. 31 Mar 1914 Westervelt, IL
d. 22 Aug 1981 Shelbyville, IL
md. 26 Oct 1935 Westervelt, IL
RAYMOND LAMM
b. 18 Jul 1915 Canton, IL

Children:

968 i. Sandra Lee Lamm (1949-living)

******

482 MARGARET ELIZABETH CAMFIELD[6] (HARRY[5], THOMAS[4], ELIZABETH GARVIN[3], WILLIAM[2], HENRY[1])
b. 14 Oct 1926 Alton, IL
res. 503 Ferguson Ave., Wood River, IL 62095
md. 1) 2)
1) BILLIE GENE HICKS
b. 30 Aug 1925 Tamaroa, IL
2) DELBERT LEROY WEBB
b. 2 Sep 1921 McLeansoro, IL

Children:

i. David Michael Hicks
b. 5 Sep 1948 Alton, IL d. 2 Jan 1952 Wood River, IL
969 ii. Lawrence William Hicks (1951-living)
970 iii. Linda Elizabeth Hicks (1955-living)
iv. Jeffrey Lynn Hicks (unmarried, living at home)
b. 14 Apr 1960 Alton, IL

******

483 OPAL LUCILLE GORDON[6] (LOIS CAMFIELD[5], THOMAS[4], ELIZABETH GARVIN[3], WILLIAM[2], HENRY[1])
b. 4 Jul 1918 Findlay, IL
d. 26 May 1977 Cahokia, IL
md.
PAULL WILLARD JOHNSON
b. 11 Jun 1916

Children:

i. James Alvin Johnson
b. 9 Jul 1945 md. Tayna ----------
971 ii. Glenda Faye Johnson (1947-living)

******

484 FRIEDA IRENE GORDON[6] (LOIS CAMFIELD[5], THOMAS[4], ELIZABETH GARVIN[3], WILLIAM[2], HENRY[1])
b. 19 Aug 1919 Findlay, IL
res. East Carondelet, IL
md. 8 May 1941 Cahokia, IL
ELMER JAMES LEVIN
b. 29 Apr 1920 East Carondelet, IL

Children:

972 i. David James Levin (1944-living)
973 ii. Dennis Gordon Levin (1947-living)

******

485 EVELYN MILDRED GORDON[6] (LOIS CAMFIELD[5], THOMAS[4], ELIZABETH GARVIN[3], WILLIAM[2], HENRY[1])
b. 30 Jul 1921 Hartford, IL
res. Cahokia, IL
md. 15 Apr 1939 St. Charles, MO
JOHN BABTISTE GISHER
b. 6 Jan 1920 St. Clair Co., IL d. 21 Jan 1968

Children:

974 i. Norma Jean Gisher (1939-living)
975 ii. Sharon Evelyn Gisher (1941-living)
976 iii. Judith Ann Gisher (1942-living)
977 iv. Ellen Kathleen Gisher (1948-living)
v. John Allen Gisher (unmarried)
b. 30 Sep 1962 St. Clair Co., IL

******

486 ALVIE LOUISE GORDON[6] (LOIS CAMFIELD[5], THOMAS[4], ELIZABETH GARVIN[3], WILLIAM[2], HENRY[1])
b. 1 Apr 1923 Hartford, IL
res. 521 Spencer, Bethalto, IL 62010
md. 12 Feb 1943 St. Charles, MO
JAMES OWEN JONES
b. 3 Nov 1923 Vienna, IL

Children:

978 i. Karen Louise Jones (1943-living)
ii. Patricia Eileen Jones
b. 18 Jun 1947 d. 3 Nov 1947 Alton, IL
979 iii. James William Jones (1949-living)
iv. Gordon Keith Jones
b. 13 Mar 1953 Alton, IL; md. Debbie Rene Gauntt
(b. 13 Oct 1957 Alton, IL); no ch.; res. Wood River, IL
980 v. Gary Joe Jones (1955-living)

******

487 LEONARD ELWIN GORDON[6] (LOIS CAMFIELD[5], THOMAS[4], ELIZABETH GARVIN[3], WILLIAM[2], HENRY[1])
b. 29 Nov 1925 Hartford, IL
d. 4 Dec 1979
md.
BETTY V. LEDBETTER
b. 19 Jan 1928
res. Cahokia, IL

Children:

981 i. Charlene L. Gordon (1951-living)
982 ii. Leonard Elwin Gordon, Jr. (1954-living)
983 iii. Barry L. Gordon (1956-living)

******

488 DORA EILEEN GORDON[6] (LOIS CAMFIELD[5], THOMAS[4], ELIZABETH GARVIN[3], WILLIAM[2], HENRY[1])
b. 4 Apr 1928 Hartford, IL
res. Belleville, IL
md. 1) 2)
1) JAMES HENDRICKSON
b. St. Louis, MO d. St. Louis, MO
2) JAMES JOHNSON
b.

Children:

i. Michael Dwaine Hendrickson (unmarried)
b. 20 Jun 1950 E. St. Louis, IL; res. North Dupo, IL
ii. Thersa Eileen Hendrickson
b. 25 Oct 1952 E. St. Louis, IL; md. ------- Lane;
res. Fairview Heights, IL

******

489 - 490 (see addenda)

******

491 CHARLES SCOVIL ANDES II[6] (CHARLES[5], ALICE SCOVIL[4], MARIA GARVIN[3], WILLIAM[2], HENRY[1])
b. 3 Jul 1925 Cleveland, OH
res. 20278 West Haven Lane, Rocky River, OH 44166
md.
SHIRLEY MAY COMER
b. 21 Sep 1928 Columbus, OH

Children:

i. Leslie Comer Andes (unmarried, medical student at OSU, Columbus
b. 3 Mar 1954 Cleveland, OH
ii. Elizabeth Wells Andes
b. 16 Dec 1955 Cleveland, OH d. 28 Dec 1978 (murdered)
iii. Carolyn Louise Andes (student at O.S.U.)
b. 1 Aug 1958 Lakewood, OH
iv. Charles Scovil Andes III (student at O.S.U.)
b. 15 Jun 1962 Rocky River, OH

******

492 ALICE MINOT ANDES[6] (CHARLES[5], ALICE SCOVIL[4], MARIA GARVIN[3], WILLIAM[2], HENRY[1])
b. 14 Feb 1939 Cleveland Heights, OH
d. 4 Sep 1974 Wellesley Hills, MA
md.

RICHARD PATRICK SHERRY
b. 20 Feb 1933 Summit, N.J.
res. 5900 Lakeshore Dr., Wood End Shores, Mound, MN 55364

Children:

i. Linda Anne Sherry
b. 27 Jul 1962 Hackensack, N.J.
ii. Janet Alison Sherry
b. 9 Apr 1965 Hackensack, N.J.

******

493 NANCY ROBERTS[6] (MABEL BIVENS[5], CLARA SCOVIL[4], MARIA GARVIN[3], WILLIAM[2], HENRY[1])
b. 24 Mar 1921 Shelbyville, IL
res. Phoenix, AZ
md.
RICHARD FORD DURNING
b. 7 May 1920

Children:

i. Anne Durning
b. 8 Dec 1950; md. David B. Stalick
ii. Susan Durning
b. 13 Sep 1952; md. Donald F. Marsee (now divorced)

******

494 HARRY EDGAR HELFRICK[6] (EMMA MERANDA[5], MARY DILLAHUNT[4], ELIZABETH GARVIN[3], JOHN[2], HENRY[1])
b. 29 Jan 1880 Clark Co., OH
d.
md. 12 Oct 1902
CATHERINE XANDERS
b. d.

Children:

984 i. Harry Edgar Helfrick, Jr. (1918-living)

******

495 CLARENCE MICHAEL HELFRICK[6] (EMMA MERANDA[5], MARY DILLAHUNT[4], ELIZABETH GARVIN[3], JOHN[2], HENRY[1])
b. 6 Jul 1884 Clark Co., OH
d. 18 Mar 1948 Clark Co., OH
md. 15 Jun 1911 Clark Co., OH

NELLIE GRACE BLUE
b. 16 Sep 1890 Champaign Co., OH d. 17 Sep 1944 Clark Co., OH

Children:

i. Emma Ellen Helfrick (unmarried)
b. 10 Oct 1915 Champaign Co., OH d. 2 Dec 1972 Clark Co., OH
984a ii. Ida Catherine Helfrick
b. 23 Oct 1916 Springfield, OH
md. James Roberts; res. Springfield, OH
iii. John Edward Helfrick (unmarried)
b. 22 Nov 1919 Springfield, OH d. 22 Dec 1942
killed at Guadalcanal island, WWII
984b iv. Zona Louise Helfrick
b. 17 Nov 1926 Dialton, Clark Co., OH
md. Merle Bartley; res, near Lawrenceville, OH

******

496 HOWARD DETRICK[6] (ANNA MERANDA[5], MARY DILLAHUNT[4], ELIZABETH GARVIN[3] JOHN[2], HENRY[1])
b. 18 May 1902 Springfield, OH
d. 11 May 1968 Springfield, OH
md.
EMILIE CHRISTINE PAPE
b. 9 Mar 1904
res. 4923 W. National Rd., Springfield, OH 45504

Children:

985 i. Howard John Detrick (1942-living)
986 ii. Emily Christina Detrick (1945-living)
987 iii. Orva Homer Detrick (1950-living)

******

497 OPAL DETRICK[6] (ANNA MERANDA[5], MARY DILLAHUNT[4], ELIZABETH GARVIN[3], JOHN[2], HENRY[1])
b.
res. 1225 Cedar View Drive West, Springfield, OH 45503
md.
JOHN CROSSIN
b. d.

Children:

i. Anna Rita Crossin
b.
md. John L. Redmond, M.D.

ii. John "Jack" Crossin

******

498 JEFFERSON MERANDA HONEFANGER[6] (IDA MERANDA[5], MARY DILLAHUNT[4], ELIZABETH GARVIN[3], JOHN[2], HENRY[1])
b. 7 Dec 1884 Clark Co., OH
d. 3 Oct 1974 Springfield, OH
md.
MAUDE
b. d.

Children:

i. Robert Franklin Honefanger (unmarried)
b. 13 Feb 1914 Springfield, OH d.
987a ii. Jefferson Guy Honefanger (1924-living)
iii. Joanne Louise Honefanger (unmarried)
b. 6 Aug 1926 Springfield, OH

******

499 RUTH GREIST[6] (ELIZABETH MERANDA[5], MARY DILLAHUNT[4], ELIZABETH GARVIN[3], JOHN[2], HENRY[1])
b.
d.
DANIEL ESTEP
b. d.

Children:

i. Recca Estep
ii. Bell Estep
iii. ----- Estep

******

500 IVA GAIL PATTISON[6] (ELIZABETH DILLAHUNT[5], ANDREW[4], ELIZABETH GARVIN[3], JOHN[2], HENRY[1])
b. 6 May 1887 Clark Co., OH
d. 31 Oct 1974 Springfield, OH
md. 17 Nov 1914 Springfield, OH
ARTHUR J. RUST
b. 17 Jun 1882 Clark Co., OH d. 30 Aug 1956 Clark Co., OH

Children:

i. Betty Gail Rust
b. 10 Apr 1919 Clark Co., OH; md. George Marvin Zimmerman
(b. 3 Jun 1919 Dayton, OH; d. 27 Sep 1973 Dayton, OH); no ch.
res. 8517 Chambersburg Rd., Dayton, OH 45424

ii. Ruth Ann Rust
b. 7 Mar 1922 Clark Co., OH; md. George Richard Kershner
(b. 5 Jun 1919 Dayton, OH); no ch.; res. near Lawrenceville, OH

******

501 ROY T. PATTISON[6] (ELIZABETH DILLAHUNT[5], ANDREW[4], ELIZABETH GARVIN[3], JOHN[2], HENRY[1])

b.
d. 1937
md.
HARRIET GALVIN
b. d.

Children:

i. Harriet Marie Pattison
res. in Xenia, OH; md. and had 4 sons

******

502 LELAH ESTHER DILLAHUNT[6] (PETER[5], ANDREW[4], ELIZABETH GARVIN[3], JOHN[2], HENRY[1])

b. 25 Feb 1899 Springfield, OH
d. 11 Apr 1970 Akron, OH
md. 5 Nov 1922 Springfield, OH
OMER RAY FOUTS
b. 12 Dec 1899 West Milton, OH

Children:

i. James Omer Fouts (unmarried)
b. 25 Apr 1925 West Jefferson, OH d. 23 Feb 1945 Espinal, Fra
Medic in WWII, killed in action near Strasbourg, France

ii. Robert William Fouts
b. 19 Jul 1928 Akron, OH; md. Marjorie Lois Gill (b. 5 Aug 1931
Greensburg, PA); no ch.; res. 1351 Haverston Rd., Lyndhurst, OH

iii. Marjorie Elizabeth Fouts
b. 27 Oct 1926 Akron, OH; md. ------- Heisler (divorced); no ch
res. 166 N. Pershing Ave., Akron, OH 44313

******

503 HENRY CECIL DILLAHUNT[6] (PETER[5], ANDREW[4], ELIZABETH GARVIN[3], JOHN[2], HENRY[1])

b. 25 Mar 1901 Springfield, OH
res. 25 E. Maple St., Bellbrook, OH 45305
md. 1) 2)
1) VESTA PRESBY
b. d.
2) ALMYRA DARBYSHIRE
B. 31 Jul 1913 Dayton, OH

Children:

i. Elva Joanne Dillahunt (unmarried)
b. 31 Oct 1931 Philadelphia, PA; res. Hollywood, CA
988 ii. Clare Robin Dillahunt (1934-living)

******

504 ARTHUR LINDEN DILLAHUNT[6] (PETER[5], ANDREW[4], ELIZABETH GARVIN[3], JOHN[2], HENRY[1])

b. 9 Dec 1902 Springfield, OH
d. 7 Sep 1960 Springfield, OH
md.
EVA T. ZINN
b. d.

Children:

989 i. Elna Theresa Dillahunt
990 ii. Homer Linden Dillahunt
991 iii. Donald Leigh Dillahunt

******

505 FLORENCE ALTA DILLAHUNT[6] (FRED[5], ANDREW[4], ELIZABETH GARVIN[3], JOHN[2], HENRY[1])

b. 6 Aug 1908 Springfield, OH
res. 1300 Shrine Rd., Box 120, Springfield, OH 45504
md.
ELDON KIBLINGER
b. 4 Jan 1910 Lawrenceville, OH

Children:

i. Virginia Lea Kiblinger
b. 8 Apr 1934 d. 12 Apr 1934 Springfield, OH
992 ii. Judith Elaine Kiblinger (1940-living)

******

506 FRED WARREN DILLAHUNT[6] (FRED[5], ANDREW[4], ELIZABETH GARVIN[3], JOHN[2], HENRY[1])
b. 25 Nov 1910 Springfield, OH
res. Springfield, OH
md.
ETHEL MAE WOLFSPERGER
b.

Children:

993 i. Ronald Dillahunt
994 ii. Raymond Dillahunt
995 iii. Karen Dillahunt

******

507 STANLEY ELDON DILLAHUNT[6] (FRED[5], ANDREW[4], ELIZABETH GARVIN[3], JOHN[2], HENRY[1])
b. 14 Nov 1915 Springfield, OH
res. 1615 W. Bentley, Mesa, AZ 85201
md.
VESTA WOLF
b.

Children:

i. Stanley A. Dillahunt
ii. Edwin Warren Dillahunt
iii. Roy Allen Dillahunt
iv. Rosaline Kay Dillahunt
v. Carol Florence Dillahunt
vi. Betsy Ann Dillahunt

******

508 JAMES ADOLPH DILLAHUNT[6] (FRANK[5], ANDREW[4], ELIZABETH GARVIN[3], JOHN[2], HENRY[1])
b. 29 Jan 1905
d. 10 Sep 1974
md.
FLORENCE
b.
res. LaMesa, CA

Children:

i. Kay Dillahunt (unmarried, lives with her mother)
b. 7 Mar 1939

******

509 NEOMI ADRIEN "BILLIE A" DILLAHUNT[6] (FRANK[5], ANDREW[4], ELIZABETH GARVIN[3], JOHN[2], HENRY[1])
b.
res. 6206 Green Rd., Haslett, MI 48840
md.
KLEBERT BROWN
b. d.

Children:

996 i. Betty Jean Brown (1929-living)

******

510 STEWART DILLAHUNT[6] (OTTIS[5], ANDREW[4], ELIZABETH GARVIN[3], JOHN[2], HENRY[1])
b.
res. 7559 Sturgess St., LaMesa, CA 92041
md.

b.

Children:

i. James Dillahunt
ii. Wayne Howard Dillahunt
iii. John Dillahunt

******

511 MARY DILLAHUNT[6] (OTTIS[5], ANDREW[4], ELIZABETH GARVIN[3], JOHN[2], HENRY[1])
b.
res. near LaMesa, CA
md.
---------- MAJOR
b.

Children:

i. adopted son (?)

******

512 RODNEY EARL BURTON[6] (FLORENCE DILLAHUNT[5], GEORGE[4], ELIZABETH GARVIN[3], JOHN[2], HENRY[1])
b. 7 Aug 1909 Covington, KY
res. 649 Chestnut Ct., DeLand, FL 32720
md.

HULDA MARIE ANDERSON
b. 25 Apr 1910 Cincinnati, OH

Children:

997 i. Kenneth Allan Burton (1934-living)
998 ii. Lee Anne Burton (1936-living)
999 iii. Douglas Earl Burton (1943-living)

******

513 JAMES HOWARD BURTON[6] (FLORENCE DILLAHUNT[5], GEORGE[4], ELIZABETH GARVIN[3], JOHN[2], HENRY[1])
b. 18 Jan 1917 Covington, KY
res. 5 Sunnymede Dr., Ft. Mitchell, KY 41017
md. 5 Feb 1943 Fort Mitchell, KY
BERYL CAROLYN ZIMMERMAN
b. 4 Nov 1915 Covington, KY

Children:

1000 i. Michael James Burton (1948-living)
1001 ii. Patricia Carol Burton (1951-living)

******

514 WILLIAM CALVIN STEPHENSON, Jr.[6] (WILLIAM[5], ANNA DILLAHUNT[4], ELIZABETH GARVIN[3], JOHN[2], HENRY[1])
b. 29 Jul 1905 Westport, IN
d. 16 Nov 1977 Evansville, IN
md.
MARGARET DAVIS
b.

Children:

i. Ann Davis Stephenson
b. 13 Jan 1945; md. 1) Bruno Zumbull 2) Jerry White
res. Evansville, IN

******

515 MARY LOU STEPHENSON[6] (WILLIAM[5], ANNA DILLAHUNT[4], ELIZABETH GARVIN[3], JOHN[2], HENRY[1])
b. 24 May 1908 Alma, IL
res. 1811 W. 36th St., Tucson, AZ 85713
md. 4 Apr 1934
EDWARD EMERINE
b. 18 Feb 1900 Calhan, CO

Children:

1002 i. Stephen Edward Emerine (1935-living)

******

516 ROBERT STEPHENSON CALLISON[6] (HETTIE STEPHENSON[5], ANNA DILLAHUNT[4], ELIZABETH GARVIN[3], JOHN[2], HENRY[1])
b. 10 Dec 1902 North Hampton, OH
res. 148 S. Shaffer St., Springfield, OH 45506
md. 1) 2)
1) LAURA CATHERINE SHOBE
b. Springfield, OH d. 30 Mar 1930 Springfield, OH
2) HAZEL ROSS
b.

Children:

1003 i. Robert Shobe Callison (1925-living)
1004 ii. James Keith Callison (1938-living)

******

517 HAROLD FRANKLIN CALLISON[6] (HETTIE STEPHENSON[5], ANNA DILLAHUNT[4], ELIZABETH GARVIN[3], JOHN[2], HENRY[1])
b. 7 Oct 1905 North Hampton, OH
d. 4 Feb 1970 Springfield, OH
md.
FRANCES CARTEE
b. 15 Jul 1905 South Vienna, OH d. 1 Nov 1973 Springfield, OH

Children:

1005 i. Robert Gail Callison (1924-living)

******

518 BEULAH ELIZABETH CALLISON[6] (HETTIE STEPHENSON[5], ANNA DILLAHUNT[4], ELIZABETH GARVIN[3], JOHN[2], HENRY[1])
b. 23 Jan 1909 Clark Co., OH
res. 4433 St. Paris Pike, Springfield, OH 45504
md.
MARION I. COY
b. 8 Nov 1907 Tipp City, OH

Children:

1006 i. Marion Stephenson Coy (1935-living)
ii. Beth Irwin Coy
b. 10 Oct 1940 Clark Co., OH; md. Jerry Warren; no ch.
res. 4880 Troy Rd., Springfield, OH

519 FRED BURNS CALLISON[6] (HETTIE STEPHENSON[5], ANNA DILLAHUNT[4], ELIZABETH GARVIN[3], JOHN[2], HENRY[1])
b. 6 Aug 1912 Clark Co., OH
res.
md. 1) 2)
1) MILDRED McCULLOUGH
2) MARY EVELYN CIRCLE

Children: (by Mildred)

i. Marilyn Callison (unmarried)
res. Dayton, OH

******

520 EDWIN ORRIE SWEARINGEN[6] (HARRY[5], ELLEN DILLAHUNT[4], ELIZABETH GARVIN[3], JOHN[2], HENRY[1])
b.
d. 1960 Bath, OH
md.

b. d.

Children:

i. Anne Swearingen
res. in OR or WA
ii. Barbara Swearingen
res. in N.J.

******

521 MERRILL SWEARINGEN[6] (HARRY[5], ELLEN DILLAHUNT[4], ELIZABETH GARVIN[3], JOHN[2], HENRY[1])
b.
res. 2668 Home Orchard Drive, Springfield, OH 45503
md.

b.

Children:

i. Harry P. Swearingen
res. Pittsburgh, PA

******

522 GRACE ROLLER[6] (MYRTLE SWEARINGEN[5], ELLEN DILLAHUNT[4], ELIZABETH GARVIN[3], JOHN[2], HENRY[1])
b.
d.
md.
ALBERT SCHNEIDER
b.

Children:

i. Carolyn Schneider

******

523 HAROLD ROLLER[6] (MYRTLE SWEARINGEN[5], ELLEN DILLAHUNT[4], ELIZABETH GARVIN[3], JOHN[2], HENRY[1])
b.
res. 3600 W. National Road, Springfield, OH 45504
md.

b.

Children: (all are married)

i. Robert Roller
ii. Richard Roller
iii. Joann Roller
iv. Marilyn Roller
v. Carol Roller

******

524 RAYMOND ROLLER[6] (MYRTLE SWEARINGEN[5], ELLEN DILLAHUNT[4], ELIZABETH GARVIN[3], JOHN[2], HENRY[1])
b.
d.
md.

b.

Children:

i. Jeffrey Roller

******

525 MARGUERITE MABEL GARVIN[6] (AUSTIN[5], CHARLES[4], JOHN[3], JOHN[2], HENRY[1])
b. 12 Jun 1901
res.
md. 6 Aug 1921

FRANK R. CAHILL
b. 16 May 1899

Children:

i. Howard Ross Cahill
b. 3 May 1922; res. 811 W. Hill St., Champaign, IL 61820
ii. Robert Cahill
b. 24 Nov 1923; md. Nellie E. Roush; 2 daughters;
res. 1089 Colonial Ave., Marion, OH 43302
iii. Betty Cahill
b. 23 Dec 1925; md. Ernest Owen; 3 sons; res. 1639 Marion-Waldo Rd. #60, Marion, OH 43302
iv. Donna May Cahill
b. 2 Sep 1929; md. Richard Baldauf
res. 619 Mary St., Marion, OH 43302
v. JoAnne Cahill
b. 1 Feb 1938; md. Ted McArthur
res. 442 Marion-Cardington Rd., West, Marion, OH 43302

******

526 CHARLES D. GARVIN[6] (AUSTIN[5], CHARLES[4], JOHN[3], JOHN[2], HENRY[1])
b. 28 May 1904
d.
md. 11 Jul 1931
FRANCINE ROGIER
b. 4 May 1907
res. 402 Indiana Ave., Maumee, OH 43537

Children:

i. Nancy Garvin
md. Leonard "Gus" Billmaier; 4 children
res. 317 E. Dudley, Maumee, OH 43537
ii. Carol Garvin
md. Thomas Tracy II; 3 children
res. 1148 Michigan Ave., Maumee, OH 43537

******

527 PAUL W. GARVIN[6] (AUSTIN[5], CHARLES[4], JOHN[3], JOHN[2], HENRY[1])
b. 6 Mar 1907
md.
MERLE BRAKE
b.

Children:

i. Robert Garvin

528 GERTRUDE E. GARVIN[6] (AUSTIN[5], CHARLES[4], JOHN[3], JOHN[2], HENRY[1])
b. 10 Nov 1911
md. 1) 10 Mar 1930 2) 1955
1) BRUCE MITCHELL
b. 14 Aug 1910 PA d. 6 Feb 1966 Akron, OH
2) NEAL STEAGALL
b.

Children:

i. James Paul Mitchell
md. Christine ---------; res. 2117 Cornell Dr., Mobile, AL 36618
ii. Bruce Lyn Mitchell
md. Charlotte ---------; res. 186 Brookside, Akron, OH 44301
iii. Phillip V. Mitchell
md. Leta ----------; res. Box 163, Augusta, W.VA 26704
iv. H. Patricia Mitchell
md. John Buzek; res. 362 Moore Rd., Akron, OH 44319
v. Virginia M. Mitchell
md. Jack Derhammer; res. 8010 Lake Rd., Seville, OH 44073
vi. Barbara A. Mitchell
md. --------- Smith; res. 238 Eastholm Ave., Akron, OH 44312
vii. Larry A. Mitchell (unmarried)
res. 4336 Gilbert, Jacksonville, FL
viii. Linda J. Mitchell
md. ---------- Tittle; res. 3829 Grupe Ave., Akron, OH 44319
ix. Ronald E. Mitchell (unmarried)
currently in the US Air Force
x. ---------- Mitchell

******

529 HAROLD LYNN GARVIN[6] (AUSTIN[5], CHARLES[4], JOHN[3], JOHN[2], HENRY[1])
b. 8 Mar 1915 Logan Co., OH
d. 23 Sep 1968 Downers Grove, IL
md.
ETHEL W. WAITE
b.
res. 4710 Saratoga Ave., Downers Grove, IL 60515

Children:

i. Stephen Donald Garvin (unmarried)
b. 11 Feb 1951 Toledo, OH
ii. Elizabeth Lynn Garvin
b. 8 Mar 1952 Downers Grove, IL; md. Gary Dorosz; no ch.

******

530 WALLACE LEONARD GARVIN[6] (AUSTIN[5], CHARLES[4], JOHN[3], JOHN[2], HENRY[1]
b. 4 Jan 1920
res. Pine Island, FL
md. 2)
MERLE MAE JOHNSON
b.

Children:

i. Michael Leonard Garvin
1 dau., Michelle Lynn; res. 1991 Sunshine Blvd., Apt. A., Naples, FL
ii. Kenneth Edward Garvin
2 sons, Keith and Troy; res. Drayton Plains, MI
iii. Sheila Ann Garvin
md. Foster Fourn; two sons; res. Oregon, OH
iv. Gary Garvin (unmarried)
v. Sandy Bernice Garvin
md. Kent Campbell; res. 1021 Alcott, Toledo, OH 43612; no ch

******

531 RICHARD ALTON GARVIN[6] (AUSTIN[5], CHARLES[4], JOHN[3], JOHN[2], HENRY[1])
b. 26 Jun 1922
res. 2-3112-6-1, Delta, OH 43515
md.
JOYCE RAMLOW
b.

Children:

i. Daniel Garvin
1 son
ii. Thomas Garvin
2 daughters
iii. Timothy Garvin
1 son, 1 daughter
iv. Jack Garvin (unmarried)

******

532 DONALD KEITH McPECK[6] (ICA GARVIN[5], CHARLES[4], JOHN[3], JOHN[2], HENRY
b. 13 Dec 1900 Logan Co., OH
res. 513 E. Brown, Bellefontaine, OH 43311
md. 25 Aug 1919
ELLA LORRAINE NORTHRUP
b. 28 Nov 1896

Children:

1007 i. Lois Eileen McPeck (1920-living)
1008 ii. Phyllis Lorraine McPeck (1923-living)

******

533 ANNA LUCILLE McPECK[6] (ICA GARVIN[5], CHARLES[4], JOHN[3], JOHN[2], HENRY[1])
b. 13 Oct 1902 Logan Co., OH
md. 3 Mar 1924
HARRY LEROY ACKWORTH
b. 16 Aug 1900

Children:

1009 i. Donald Leroy Ackworth (1925-living)

******

534 ELLEN LENORE McPECK[6] (ICA GARVIN[5], CHARLES[4], JOHN[3], JOHN[2], HENRY[1])
b. 20 Feb 1905 Logan Co., OH
md. 19 Sep 1933
WILLIAM HARVEY LATHAM
b. 7 Nov 1904

Children:

1010 i. Linda Lou Latham (1934-living)

******

535 DONNA PAULINE McPECK[6] (ICA GARVIN[5], CHARLES[4], JOHN[3], JOHN[2], HENRY[1])
b. 6 Nov 1906 Logan Co., OH
md. 7 Oct 1928
PETER P. ELFNER
b. 15 Oct 1894 d. 21 Nov 1969

Children:

i. Phillip K. Elfner (b.12 Aug 1930; d. 15 Aug 1930)
1011 ii. Constance Sue Elfner (1932-living)

******

536 DAISY MAE KINNARD[6] (ANNA GARVIN[5], CHARLES[4], JOHN[3], JOHN[2], HENRY[1])
b. 6 May 1904
d. 24 Feb 1948
md. 18 Feb 1924
JOE B. JOHNS
b. 11 Jun 1903

Children:

i. James E. Johns
b. 5 Aug 1924 Bellefontaine, OH; md. June -------; no ch.
res. 604 E. Columbus, Bellefontaine, OH 43311
1012 ii. Joe Johns, Jr. (1925-living)
iii. William D. Johns
b. 29 Jan 1928 Bellefontaine, OH; md. Jeannette Rea; no ch.
d. 6 Dec 1965
1013 iv. Kenneth L. Johns (1930-1965)
1014 v. Robert L. Johns (1933-living)
1015 vi. Sally Ann Johns (1938-living)

******

537 CHESTER N. KINNARD[6] (ANNA GARVIN[5], CHARLES[4], JOHN[3], JOHN[2], HENRY[1]
b. 15 Oct 1906 Logan Co., OH
d. 22 Sep 1965 Indianapolis, IN
md. 1) 2 Oct 1928 2) 18 May 1939
1) RETHA RHODES
b.
2) MAE DEFREES (mother of Chester's daughters)
b. 29 May 1917
res. Pamela Drive, Indianapolis, IN

Children:

i. Chester N. (Kinnard) Benzinger
b. 7 Oct 1929 (legally adopted surname of his stepfather)
1016 ii. Linda Kinnard (1943-living)
iii. Elizabeth Ann Kinnard
b. 11 Mar 1947; md. Bradford Henderlong (b. 25 Aug 1946)

******

538 JOSEPHINE F. KINNARD[6] (ANNA GARVIN[5], CHARLES[4], JOHN[3], JOHN[2], HENR
b. 27 Jul 1908 Logan Co., OH
res. 111 Sandusky Ave. E., Bellefontaine, OH 43311
md. 27 Sep 1935
ROBERT A. NICHOLS
b. 2 Feb 1908

Children:

i. Charles D. Nichols
b. 10 Dec 1936; md. Janice M. McClure
ii. John T. Nichols
b. 18 Nov 1943

******

539 FRANK D. KINNARD[6] (ANNA GARVIN[5], CHARLES[4], JOHN[3], JOHN[2], HENRY[1])
b. 8 Oct 1918
md. 17 Sep 1948
LAVADIA McINTYRE
b. 23 Jul 1921 d. 14 Nov 1962

Children:

i. David L. Kinnard
b. 7 Nov 1952
ii. Allen F. Kinnard
b. 19 Aug 1954

******

540 ROBERT J. KINNARD[6] (MINNIE GARVIN[5], CHARLES[4], JOHN[3], JOHN[2], HENRY[1])
b. 13 Aug 1902
md. 24 Jul 1923
LOUISA E. FOOTE
b. 2 Mar 1902

Children:

1017 i. Ruth Anne Kinnard (1924-living)
1018 ii. Rosemary Kinnard (1929-living)
1019 iii. Robert Kay Kinnard (1932-living)

******

541 WILLIAM L. KINNARD[6] (MINNIE GARVIN[5], CHARLES[4], JOHN[3], JOHN[2], HENRY[1])
b. 16 Sep 1904
res. 203 W. Auburn Ave., Bellefontaine, OH 43311
md. 24 Dec 1927
FREDA SHIELDS
b. 25 Jun 1910 d. 7 Oct 1969

Children:

1020 i. Billie Jean Kinnard (1928-living)
1021 ii. Philip David Kinnard (1932-living)

******

542 CLARENCE N. KINNARD[6] (MINNIE GARVIN[5], CHARLES[4], JOHN[3], JOHN[2], HENRY[1])
b. 23 Aug 1909
md. 4 Jul 1934
MAXINE ELIZABETH HUBER
b. 20 Apr 1912

Children:

i. Michael Norman Kinnard
b. 7 May 1937
ii. Patrick Richard Kinnard
b. 11 Sep 1945

******

543 DOROTHY E. KINNARD[6] (MINNIE GARVIN[5], CHARLES[4], JOHN[3], JOHN[2], HENR
b. 28 Jan 1916
res. Sandusky, OH
md. 24 Jun 1939
HAROLD SNEDDEN
b. 21 Jun 1913

Children:

i. Albert Graeme Snedden
b. 29 Jul 1943
ii. Marcia Lynn Snedden
b. 19 Jul 1944
iii. Rebecca Ann Snedden
b. 18 Aug 1946
iv. Steven Scott Snedden
b. 31 Jan 1958

******

544 GLADYS IRENE GARVIN[6] (JOHN[5], CHARLES[4], JOHN[3], JOHN[2], HENRY[1])
b. 27 Sep 1914
md. 18 Oct 1940
DUANE WILLARD NORRIE
b. 21 May 1915

Children:

i. Kenneth Duane Norrie
b. 9 Mar 1942
ii. Roger Allan Norrie
b. 30 Nov 1943

******

545 LEONA LUCILLE GARVIN[6] (JOHN[5], CHARLES[4], JOHN[3], JOHN[2], HENRY[1])
b. 8 Sep 1915
md. 1) 15 Feb 1941 2) 22 May 1948
1) LOREN SKOGNESS
2) VIRGIL AUGUST KLEIN
b. 25 Aug 1915

Children:

i. John Skogness
b. 15 Aug 1942
ii. Kathleen Skogness
b. 18 Apr 1944
iii. Valerie Klein
b. 28 Sep 1953

******

546 JOHN LAWRENCE GARVIN[6] (LAWRENCE[5], CHARLES[4], JOHN[3], JOHN[2], HENRY[1])
b. 10 Jun 1913 Bellefontaine, OH
res. Box 68, West Mansfield, OH 43358
md.
BEULA LAVERNA ROGERS
b. 15 Jul 1907 Guernsey Co., OH

Children:

1022 i. John Roger Garvin (1935-living)
ii. Shirley Eileen Garvin
b. 9 Aug 1936 Harper, OH; res. 2989 Howey, Columbus, OH 43224
1023 iii. James Ronald Garvin (1938-living)
1024 iv. Robert Lowell Garvin (1939-living)
v. Eleanor June Garvin
b. 23 Jul 1941 Logan Co., OH; res. 942 Bernard Rd., Columbus, OH 43221
1025 vi. Philip Douglas Garvin (1943-living)
1026 vii. Anita Marie Garvin (1945-living)
viii. Mildred Kathleen Garvin
b. 14 Jul 1948 Logan Co., OH; res. 5929 Meadow Dr., Lisle, IL 60532

******

547 HARRIET LOUISE GARVIN[6] (LAWRENCE[5], CHARLES[4], JOHN[3], JOHN[2], HENRY[1])
b. 26 Aug 1915 Bellefontaine, OH
res.
md.

b.

Children:

i.
ii.

******

548 MILDRED ELSIE GARVIN[6] (LAWRENCE[5], CHARLES[4], JOHN[3], JOHN[2], HENRY[1])
b. 20 Sep 1918 Bellefontaine, OH
res. 920 Lynbrook Drive, Worthington, OH
md.
R. R. TACKETT
b.

Children:

i.

ii.

******

549 MARY KATHRYN GARVIN[6] (LAWRENCE[5], CHARLES[4], JOHN[3], JOHN[2], HENRY[1])
b. 17 Jul 1922 Bellefontaine, OH
res. 125 S. Heather Hill, Bellefontaine, OH 43311
md.
DON ARBEGAST
b.

Children:

i.

ii. Carol Sue Arbegast
b.

******

550 ROBERT LOWELL McCALL[6] (MAX[5], LUCY GARVIN[4], JOHN[3], JOHN[2], HENRY[1])
b. 11 Oct 1918 Toledo, OH
res. RR 1, Box 1513, Greyling, MI 49738
md.
LOUISE C. OFFENBURG
b.

Children:

1027 i. Kathleen Ann McCall (1944-living)
1028 ii Norman Max McCall (1947-living)

******

551 MARIAN McCALL[6] (MAX[5], LUCY GARVIN[4], JOHN[3], JOHN[2], HENRY[1])
b. 22 Jul 1920 Toledo, OH
res. Toledo, OH
md. 1) 2)

1) ROBERT CANTELLAS
2) JOHN BARAN

Children:

1029 i. Judy Fay Cantellas
ii. John McCall Baran
b.
res. 16 Monticello Drive, Dyer, IN 46311

******

552 BETTY J. McCALL[6] (MAX[5], LUCY GARVIN[4], JOHN[3], JOHN[2], HENRY[1])
b. 3 Mar 1922 Toledo, OH
res. Box 96, Oak St., Williston, OH 43468
md.
EDMOND HAMMITT
b.

Children:

1030 i. Randy Lee Hammitt (1947-living)
1031 ii. Gary Lynn Hammitt (1950-living)
1032 iii. Denise Diane Hammitt (1955-living)

******

553 JANET JEAN GARVIN[6] (VERNARD[5], JOHN[4], JOHN[3], JOHN[2], HENRY[1])
b.
md. 1) 2)
1) ROBERT BUSHNAL
2) JOHN HOLMES

Children:

i. Sherry Lee Bushnal
ii. Melody Dawn Bushnal
iii. Robin Jean Bushnal

******

554 RUTH IRENE GARVIN[6] (RUSSELL[5], JOHN[4], JOHN[3], JOHN[2], HENRY[1])
b. 4 Jun 1916 Perry, OH
res. 1545 Magly Ct., Cincinnati, OH 45230
md.
HOUSTON HOLMES DOYLE
b. 26 May 1914 Philadelphia, PA

Children:

1033 i. Barbara Ann Doyle (1939-living)
1034 ii. Houston Holmes Doyle, Jr. (1941-living)

******

555 STANLEY GARVIN^{6} (RUSSELL^{5}, JOHN^{4}, JOHN^{3}, JOHN^{2}, HENRY^{1})
b. 10 Jan 1920 Perry, OH
res. Rugby Road, Ashtabula, OH
md.

three children

******

556 EVELYN SAVELLA GARVIN^{6} (RUSSELL^{5}, JOHN^{4}, JOHN^{3}, JOHN^{2}, HENRY^{1})
b. 27 Apr 1922 Perry, OH
res. 211 Hyder Dr., Madison, OH 44057
md. 1) 2)
1) EDWARD FRANCIS PARSONS
b. 10 Oct 1922 Geneva, OH
2) THOMAS FLETCHER DEAKINS
b. 13 Mar 1924 Cleveland, OH

Children:

1035 i. Lynn Elaine Parsons (1949-living)
1036 ii. Craig Richard Deakins (1952-living)

******

557 EILEEN FRANCES GARVIN^{6} (RUSSELL^{5}, JOHN^{4}, JOHN^{3}, JOHN^{2}, HENRY^{1})
b. 6 Feb 1924 Perry, OH
res. 3525 Call Road, Perry, OH 44081
md.
DELBERT MORAINNE STEBBINS
b. 3 Jun 1912

Children:

i. Gayle Ann Stebbins
b. 19 Sep 1959 Painesville, OH; md. Robert Thomas Klass (b. 13 Feb 1957 Cleveland, OH); no ch.; res. 1875 E. Tuttle Park Rd., Madison, OH 44057

******

558 HERBERT GARVIN^{6} (ROY^{5}, JOHN^{4}, JOHN^{3}, JOHN^{2}, HENRY^{1})
b. 20 Apr 1922
md. 27 May 1944
FRANCES CLAYTON
b.

Children:

1037 i. Phyllis Garvin (1944-living)
ii. Stephen Garvin
b. 6 Dec 1945
iii. Linda Garvin
b. 19 Feb 1948
iv. Helen Garvin
b. 16 Nov 1948

******

559 MARY ELLEN GARVIN[6] (ROY[5], JOHN[4], JOHN[3], JOHN[2], HENRY[1])
b. 6 Sep 1925
res. Johnny Cake Road, Painsville, OH
md.
DAVID CREEDON
b.

Children:

i. Caroline Greedon
b. 20 Apr 1949

******

560 CAROLINE ALICE COLE[6] (LAWRENCE[5], MARY C. GARVIN[4], JOHN[3], JOHN[2], HENRY[1])
b. 26 Jul 1942 Miami, FL
res. Medina County, TX
md. 1 Sep 1962 San Antonio, TX
KARL BENNETT NENTWICH
b. 28 Jul 1934 San Antonio, TX

Children:

i. Karl Bennett Nentwich, Jr.
b. 16 Sep 1963 Castroville, TX
ii. Brian Edward Nentwich
b. 27 Feb 1969 Castroville, TX

******

561 JAMES LEE GARVIN[6] (RICHARD[5], CARY[4], JOHN[3], JOHN[2], HENRY[1])
b. 24 Apr 1946 Kenton, OH
res. 39 Beechrock Drive, South, Zanesville, OH
md.
TERRI LEE SMITH
b.

Children:

i. LeeAnn Marie Garvin
b. 7 Apr 1970 London, England
ii. James Jason Garvin
b. 19 May 1975 Zanesville, OH

******

562 RICHARD WESLEY GARVIN^{6} (RICHARD^{5}, CARY^{4}, JOHN^{3}, JOHN^{2}, HENRY^{1})
b. 6 Oct 1948 Kenton, OH
res. Dallas, TX
md.
DEBORAH L. HEFFNER

Children:

i. Julia Christine Garvin
b. 29 Dec 1977 Columbus, OH
ii. Cary Richard Garvin
b. 20 Mar 1981 Dallas, TX

******

563 DONALD EUGENE GARVIN^{6} (RICHARD^{5}, CARY^{4}, JOHN^{3}, JOHN^{2}, HENRY^{1})
b. 25 Aug 1951 Kenton, OH
md. 1) 2)
1) VICKI ----------
2) LISA ----------

Children: (by Vicki)

i. Jonathan Joseph Garvin
b. 26 Aug 1973 North Dakota

******

564 ROGER CARY GARVIN^{6} (RICHARD^{5}, CARY^{4}, JOHN^{3}, JOHN^{2}, HENRY^{1})
b. 4 Apr 1954 Kenton, OH
md. twice

Children:

i. Amy Lynn Garvin
b. 24 Mar 1973 Kenton, OH
ii. Brian Cary Garvin
b. 23 Feb 1977 Kenton, OH

******

565 ROBERT S. WYND[6] (KATHRYN GARVIN[5], GARY[4], JOHN[3], JOHN[2], HENRY[1])
b. 21 Apr 1947 Columbus, OH
res. 689 Hartford St., Worthington, OH
md.
CHRISTIE ----------

Children:

i. Nathan Wynd
b.

******

566 CLIFFORD DRAKE SPEAKER[6] (CLIFFORD[5], WILLIAM[4], CATHARINE GARVIN[3], JOHN[2], HENRY[1])
b. 25 Aug 1913 Portland, OR
res. 4003 Wauna Vista Dr., Vancouver, WA 98661
md. 1) 10 Sep 1939 Reedville, OR (div.) 2) 20 Oct 1966
1) MARIAN LOUISE HAGG
b. 5 Aug 1918 Reedville, OR
2) KATHARINE LEE TURNER

Children:

1038 i. Paul Scott Speaker (1942-living)
ii. Mary Lou (Marylou) Speaker
b. 5 May 1945 Oregon City, OR; md. twice & div.; no ch.; she is a violinist with the Boston Symphony Orchestra; res. 41 Woodward St., Newton Highlands, MA 02161
1039 iii. Michael Kent Speaker (1946-living)

******

567 CHARLES WILLIAM JACKSON[6] (SARA SPEAKER[5], WILLIAM[4], CATHARINE GARVIN[3], JOHN[2], HENRY[1])
b. 15 Jan 1916 Manson, IA
res. Star Route, Box 2796, Lillian, AL 36549
md.
HELEN JANE HARBISON
b. 9 Feb 1918 Louisa Co., IA

Children:

1040 i. Sara Sue Jackson (1942-living)
1041 ii. Charles William Jackson, Jr. (1943-living)

******

568 SARA LEE JACKSON[6] (SARA SPEAKER[5], WILLIAM[4], CATHARINE GARVIN[3], JOHN[2], HENRY[1])

b. 6 Jan 1921 Manson, IA d. 6 Nov 1966 Beloit, WI
md.
GEORGE LLOYD QUERRY
b. 13 Dec 1917 IA d. 26 Dec 1980 Beloit, WI

Children:

1042 i. Linda Lee Querry (1944-living)
1043 ii. Charles Richard Querry (1946-living)
1044 iii. Robert Steven Querry (1951-living)

******

569 JEAN ESTELLE POTTER[6] (ETHEL SPEAKER[5], WILLIAM[4], CATHARINE GARVIN[3] JOHN[2], HENRY[1])
b. 23 Aug 1920 Manatte, FL
res. 2488 Ramona St., Pinole, CA 94564
md. 1 May 1946 Baltimore, MD
JAMES HUGH POWDERLY
b. 31 Jul 1914 Elizabeth, N.J. d. 28 Feb 1978 Pinole, CA

Children:

i. John Eliot Powderly (unmarried)
b. 6 May 1951 Charleston, S.C.; res. Pinole, CA
1045 ii. Jill Heather Powderly (1957-living)
1046 iii. James Hugh Powderly, Jr. (1959-living)

******

570 ELIOT HULL POWDERLY[6] (ETHEL SPEAKER[5], WILLIAM[4], CATHARINE GARVIN[3], JOHN[2], HENRY[1])
b. 23 Sep 1921 Manatte, FL
res. 100 E. 9th Apt. 1002, Topeka, KS 66612
md. 29 Mar 1952 Roswell, N.M.
JOAN DOLORES SCHROEDER
b. 13 Feb 1924 Detroit, MI d. 20 Sep 1980 Topeka, KS

Children:

i. Barbara Joan Potter
b. 18 May 1953 Roswell, N.M.; md. Steven Wayne Barnes (b. 14 Nov 1952, Des Moines, IA); no ch.
ii. David Eliot Potter (unmarried)
b. 3 Sep 1955 Springfield, MA; res. with his father

******

571 MONA BELLE "DANA" POTTER[6] (ETHEL SPEAKER[5], WILLIAM[4], CATHARINE GARVIN[3], JOHN[2], HENRY[1])

b. 1 Apr 1924 Arlington, MA
res. Cypris Apts. #6, 107 Felix St., Santa Cruz, CA 95060
md. 9 Jun 1954 Capitola, CA
Rev. WILLIAM GIDEON GIBSON
b. 12 Jun 1925 Kent, CA

Children:

i. Ross Eric Gibson (unmarried)
b. 20 Apr 1955 Santa Cruz, CA
ii. Katharine Gail Gibson
b. 6 Jul 1957 Santa Cruz, CA; md. Bruce Alderman (b. 1 Nov 1952); no ch.

******

572 WILLIAM WALLACE DUNCAN[6] (LELIA SPEAKER[5], WILLIAM[4], CATHARINE GARVIN[3], JOHN[2], HENRY[1])

b. 17 Aug 1920 Rockford, IL
res. 1008 Cumberland Ct., Vernon Hills, IL
md.
HELEN JANE FEELY
b. 26 Dec Joliet, IL

Children:

1047 i. Joanne Lee Duncan (1944-living)
ii. William Wallace Duncan, Jr.
b. 4 May 1946 Joliet, IL; md. Anna Needham; no ch.; res. 445 S. 39th, Boulder, CO 80303
iii. James Patrick Duncan
b. 18 Jul 1950 Rockford, IL; md. Mellody Stetson; no ch.; res. 1014½ S. 4th, Laramie, WY 82070
iv. Mary Frances Duncan (unmarried)
b. 13 Apr 1954 Rockford, IL; res. 223 Park St., Ft. Collins, CO 80521
v. Robert Gordon Duncan (unmarried, living at home)
b. 9 Sep 1960 Chicago, IL

******

573 BETTY MARIE DUNCAN[6] (LELIA SPEAKER[5], WILLIAM[4], CATHARINE GARVIN[3], JOHN[2], HENRY[1])

b. 19 Sep 1922 Rockford, IL
res. 8232 Walnut Way, Indianapolis, IN 46256
md.
EARL CORYELL TRIMPE
b. 31 Jan 1928 Indianapolis, IN

Children:

i. Richard Duncan Trimpe
b. 19 Oct 1957 Indianapolis, IN; md. Lisa Kae Harris; no ch.
ii. Peter Coryell Trimpe (unmarried)
b. 30 Dec 1961 Indianapolis, IN

******

574 BRETA BELLE WARD[6] (OCTA MAUGANS[5], FRANK[4], ELIZA GARVIN[3], JOHN[2], HENRY[1])
b. 23 Jun 1909 Hazard, KY
res. 415 Orchard Ave., Grand Junction, CO 81501
md. 28 Oct 1928 Hazard, KY
OLIVER ANDREW BROCK
b. 4 Jan 1907 Bibie, KY

Children:

1048 i. Thelma Ward Brock (1929-living)

******

575 DONALD AUGUSTUS WARD[6] (OCTA MAUGANS[5], FRANK[4], ELIZA GARVIN[3], JOHN[2], HENRY[1])
b. 8 Feb 1914 Hazard, KY
res. 541 Sharp Gap Rd., Barbourville, KY 40906
md. 15 Aug 1936 Middlesboro, KY
HAZEL MAE FOX
b. 12 Feb 1918 Knox Co., KY

Children:

1049 i. Richard Carmon Ward (1937-living)
1050 ii. Don Fox Ward (1946-living)
1051 iii. Samuel Marcus Ward (1949-living)
iv. James Stephen Ward
b. 16 Feb 1954 Hazard, KY; md. Elna Carol Tatman; no ch.;
res. 161 Broadway, Versailles, KY

******

576 ETHEL MARIE WARD[6] (OCTA MAUGANS[5], FRANK[4], ELIZA GARVIN[3], JOHN[2], HENRY[1])
b. 13 Jan 1916 Hazard, KY
res. 448 Broadway, Hazard, KY 41701
md. 28 Jun 1935
WILLIAM VALENTINE MELTON
b. 23 Oct 1906 Confluence, KY

Children:

1052 i. Fred Mitchel Melton (1936-living) twin to
1053 ii. Freda Marie Melton (1936-living)
1054 iii. Claude Dexter Melton (1947-living)

******

577 HENRY BEECHER WARD[6] (OCTA MAUGANS[5], FRANK[4], ELIZA GARVIN[3], JOHN[2], HENRY[1])
b. 16 Dec 1917 Hazard, KY
res. 4674 Jade Parkway, Rockford, IL 61102
md.
JOSEPHINE ELIZABETH STANFA
b. 18 Mar 1915 Buckner, IL

Children:

i. John Anthony Ward (unmarried)
b. 26 Jun 1944 Chicago, IL; res. 43 Uranus Terrace, San Francisco, CA
ii. Linda Susan Ward (unmarried)
b. 23 Jul 1948 Chicago, IL; res. 23 Woodscape Allentown Rd., Pekin, IL
iii. Patricia Marie Ward
b. 23 Sep 1953 Chicago, IL; md. Christopher Jay Jewell (b. 8 Oct 1955, Greene, IA); no ch.; res. 3108 Sycamore Terrace, Sioux City, IA

******

578 HUGH ADRON WARD[6] (OCTA MAUGANS[5], FRANK[4], ELIZA GARVIN[3], JOHN[2], HENRY[1])
b. 22 Sep 1920 Hazard, KY d. 5 Oct 1972
md.
NELL FRANCES ALLEN
b. 12 Jan 1924 Blackey, KY; res. Rt. 2, Box 113, Russell Springs, KY 42642

Children:

1055 i. Daniel Roger Ward (1946-living)
1056 ii. Patricia Nell Ward (1948-living)
1057 iii. Mary Octa Ward (1950-living)
1058 iv. Jennifer Lynn Ward (1952-living)

******

579 ALICE WARD[6] (OCTA MAUGANS[5], FRANK[4], ELIZA GARVIN[3], JOHN[2], HENRY[1])
b. 19 Nov 1922 Hazard, KY
res. Rt. 5, Manchester, KY 40962
md. 18 Jun 1941
DON WOOTON
b. 28 May 1908 Dryhill, Leslie, KY

Children:

i. Samuel Wooton
ii. Mattie K. Wooton SEE ADDENDA
iii. Rebecca Wooton
iv. Octa Belle Wooton

******

580 KATHRYN LOUISE WARD[6] (OCTA MAUGANS[5], FRANK[4], ELIZA GARVIN[3], JOHN[2], HENRY[1])
b. 18 Feb 1928 Hazard, KY
res. Alpha, KY 42603
md. 10 Jul 1945 Jyden, KY
EARL WOOTON
b. 27 May 1925 Wooton, KY

Children:

1059 i. Kathryn Earline Wooton (1946-living)
1060 ii. Etta Louise Wooton (1948-living)
1061 iii. Earl Wooton, Jr. (1951-living)
1062 iv. Breta Belinda Wooton (1953-living)
v. Samuel Harrison Wooton (unmarried, living at home)
b. 21 Jan 1964 Columbia, KY

******

581 MYRTLE RICHEY[6] (KARL[5], FLORA MAUGANS[4], ELIZA GARVIN[3], JOHN[2], HENRY[1])
b. 27 Jul 1911 San Diego, CA
res. Rancho Bernado, San Diego, CA
md.
HENRY C. GRIFFIN
b. 9 Aug 1904 KY

Children:

i. Corrine Fern Griffin
b. 22 Jul 1930 San Diego, CA; md. ------- Spalding; div., no ch.; res. Los Angeles, CA

******

582 FERN HAZEL RICHEY[6] (KARL[5], FLORA MAUGANS[4], ELIZA GARVIN[3], JOHN[2], HENRY[1])
b. 9 Feb 1913 San Diego, CA
res. 1931 W. California, San Diego, CA 92110
md.
ROY A. HILGEMAN
b. 22 Jun 1902 San Diego, CA

Children:

1063 i. Lawrence Roy Hilgeman (1923-1965)

******

583 DELORES MARY RICHEY[6] (LELAND[5], FLORA MAUGANS[4], ELIZA GARVIN[3], JOHN[2], HENRY[1])
b. 19 Sep 1908 San Diego, CA
md.
WALTER ATWATER PHILLIPS
b. 24 Feb 1909 San Diego, CA

Children:

i. Susan Jo Phillips
b. 28 Sep 1939 San Diego, CA; md. William Ehlers
ii. Martha Jo Phillips
b. 3 Aug 1949 San Diego, CA

******

584 ELLEN JO RICHEY[6] (LELAND[5], FLORA MAUGANS[4], ELIZA GARVIN[3], JOHN[2], HENRY[1])
b. 8 Jan 1922 San Diego, CA
md.
HILBERT JOSEPH GROSTHWAITE
b. 26 May 1917 San Diego, CA

Children:

i. Micheal Christopher Grosthwaite
b. 18 Feb 1945

******

585 GEORGE HARVEY SELWYN[6] (FLORA RICHEY[5], FLORA MAUGANS[4], ELIZA GARVIN[3], JOHN[2], HENRY[1])
b. 25 Jul 1916 San Diego, CA
res. P.O. Box 7, Suva, Fiji Islands
md.
VIRGINIA EMMA ELLISON
b. 10 Jun 1918 San Diego, CA d. Dec 1980 Suva, Fiji Islands

Children:

1064 i. Karla Florein Selwyn (1946-living)
ii. Sandra Lee Selwyn
b. 7 Jul 1947

iii. Christina Ann Selwyn
b. 7 Feb 1955 Guam; md. Simon Israel

******

586 BETTY JANE SELWYN[6] (FLORA RICHEY[5], FLORA MAUGANS[4], ELIZA GARVIN[3], JOHN[2], HENRY[1])
b. 10 Jan 1923 San Diego, CA
res. 11912 Edgewood Lane, Garden Grove, CA 92640
md. 30 Dec 1941
BARTOW BLOUNT MORRIS
b. 28 Dec 1920 El Paso, TX

Children:

1065 i. Bartow Blake Morris (1943-living)
1066 ii. Beverly Jane Morris (1950-living)

******

587 MILTON DUFF PAPINEAU[6] (MARY RICHEY[5], FLORA MAUGANS[4], ELIZA GARVIN[3], JOHN[2], HENRY[1])
b. 19 Apr 1920 Los Angeles, CA
res. Oahu, Hawaii
md.
RUBYE WERSTLER
b. 16 Jun 1922

Children:

i. James Milton Papineau
b. 15 Oct 1950 San Diego, CA

******

588 GORDON OLIVER PAPINEAU[6] (MARY RICHEY[5], FLORA MAUGANS[4], ELIZA GARVIN[3], JOHN[2], HENRY[1])
b. 31 Mar 1928 San Diego, CA
md. 2 Aug 1952 San Diego, CA
IRENE SYLVIA DOMBO
b. 3 Jan 1934

Children:

i. Gail Marie Papineau
b. 3 Dec 1954 d. 26 Feb 1956
ii. Joice Ann Papineau
b. 18 Oct 1956

iii. Janice Marie Papineau
b. 6 Oct 1957
iv. John Mark Papineau
b. 31 Dec 1961

******

589 MARY CAROLYN PAPINEAU[6] (MARY RICHEY[5], FLORA MAUGANS[4], ELIZA GARVIN[3], JOHN[2], HENRY[1])
b. 12 Jul 1930 San Diego, CA
md. 5 Nov 1949 San Diego, CA
RAYMOND ADOLPH HEUMANN
b. 18 Oct 1919 Chicago, IL

Children:

i. Carolyn Blanche Heumann
b. 7 Dec 1945; md. Jack Edward Parson, b. 11 Feb 1943
ii. David Allen Heumann
b. 30 Jul 1951 Covina, CA
iii. Steven Heumann
b. 12 Dec 1953 Pomona, CA
iv. James Ray Heumann
b. 14 Nov 1960 Pomona, CA

******

590 MARIJO GILL[6] (HELEN MAUGANS[5], JOHN[4], ELIZA GARVIN[3], JOHN[2], HENRY[1])
b. 13 Mar 1928 Columbus, OH
res. 1161 Airendel Lane, Columbus, OH 43220
md.
CHARLES FILLMORE BROWNE III
b. 4 Oct 1926 Cincinnati, OH

Children:

i. Katelyn Browne
b. 4 May 1960 Columbus, OH

******

591 THEODORE HUBERT THOMAS[6] (FRANCES MAUGANS[5], JOHN[4], ELIZA GARVIN[3], JOHN[2], HENRY[1])
b. 6 May 1930
res. in California
md.
RAE MARIE QUIGLEY

Children:

i. Jason Dean Thomas
b. 26 Mar 1961
ii. Courtney Elizabeth Thomas
b. 21 May 1964

******

592 LARRY DEWITT THOMAS[6] (FRANCES MAUGANS[5], JOHN[4], ELIZA GARVIN[3], JOHN[2], HENRY[1])
b. 22 Nov 1931
res. Colorado Springs, CO
md.
CHARLOTTE LEE DAVEL
b.

Children:

i. Heather Lee Thomas
b. 30 Dec 1962

******

593 WAYNE L. MAUGANS[6] (GLEN[5], HUGH[4], ELIZA GARVIN[3], JOHN[2], HENRY[1])
b.
res. Rt. 1, Darlington East Rd., Belleville, OH 44813
md.
SHIRLEY ----------

Children:

i. Joy Maugans
ii. Melody Maugans
iii. Caryl Maugans
iv. Bethany Maugans

******

594 WILMA MAUGANS[6] (GLEN[5], HUGH[4], ELIZA GARVIN[3], JOHN[2], HENRY[1])
b.
res. 166 Bombay Ave., Westerville, OH 43081
md.
RICHARD THATCHER
b.

Children:

i. David Thatcher

******

595 JOHN ALBERT "JACK" DILLAHUNT[6] (RICHARD[5], CHARLES[4], LUCINDA GARVIN[3], JOHN[2], HENRY[1])
b. 23 Jul 1914 Springfield, OH
res. 6037 Del Campo Place NE, Albuquerque, NM 87109
md. 1) 5 Aug 1939 2) 6 Mar 1972
1) MARGARET ELIZABETH GRIESER 2) HELEN LOUISE GRIESER

Children:

i. David Lee Dillahunt, b. 23 Jan 1941 Detroit, MI; md. Jeanne Bostic; ch: Eric Mason Dillahunt, b. 21 Mar 1962, d. 6 Nov 1981; Garret Lee Dillahunt, b. 24 Nov 1964; Brett David Dillahunt, b. 21 Feb 1968
ii. Stephen Alex Dillahunt, b. 7 Oct 1948 Iowa City, IA; md. 1) Karen Olsan 2) Cinda Bennet Peterson; ch. Tamara Leah Dillahunt, b. 29 Jan 1974

******

596 RICHARD CHARLES DILLAHUNT[6] (RICHARD[5], CHARLES[4], LUCINDA GARVIN[3], JOHN[2], HENRY[1])
b. 5 Aug 1916 Springfield, OH
res. 8810 N. 105th Ln, Peoria, AZ 85345
md. Jan 1942 Springfield, OH
MADELEINE BEATRICE MEYER
b. 4 Jun 1921 Deleware, OH

Children:

i. Timothy Wayne Dillahunt
ii. Kathleen Diane Dillahunt

******

597 HELEN LOUISE DILLAHUNT[6] (RICHARD[5], CHARLES[4], LUCINDA GARVIN[3], JOHN[2], HENRY[1])
b. 28 Jul 1920 Springfield, OH
res. 6645 Rochelle Blvd., Parma Heights, OH 44130
md.
ROBERT D. HART

Children:

i. Thomas Hart
ii. John Hart

******

598 CHESTER AMOS DILLAHUNT[6] (CHESTER[5], OLIVER[4], LUCINDA GARVIN[3], JOHN[2], HENRY[1])
b. 26 Jan 1919 Springfield, OH
res. 381 Gilbert Highway, Fairfield, CT 06430
md. 17 Aug 1942 Augusta, GA
HAZEL E. BILLIG
b. 24 Jan 1924 Harrisburg, PA

Children:

i. Iva E. Dillahunt (1951-living)
ii. Melinda A. Dillahunt
b. 22 Mar 1956 Ft. Monmouth, N.J.

******

599 CLARENCE ALVIN DILLAHUNT[6] (CHESTER[5], OLIVER[4], LUCINDA GARVIN[3], JOHN[2], HENRY[1])
b. 13 May 1921 Springfield, OH
res. P.O. Box 8331, Moscow, ID 83843
md.
ALICE M. CARLSON
b. 17 Jul 1921 Sisseton, S.D.

Children:

i. Roy A. Dillahunt (unmarried)
b. 7 Jun 1943 Camp Atterbury, IN; res. Pullman, WA
ii. Judy M. Dillahunt (unmarried)
b. 14 Dec 1945 Springfield, OH; res. Virginia Beach, VA

******

600 WILMA DILLAHUNT[6] (CHESTER[5], OLIVER[4], LUCINDA GARVIN[3], JOHN[2], HENRY[1])
b. 1 Apr 1925 Springfield, OH
md.
MALCOLM COFFEY

Children:

i. Patti Coffey
ii. Mark B. Coffey (res. Cincinnati, OH)
iii. Scott Coffey
iv. Valerie Coffey

******

601 JANET DILLAHUNT[6] (CHESTER[5], OLIVER[4], LUCINDA GARVIN[3], JOHN[2], HENRY[1])
b. 12 Aug 1926 Springfield, OH
res. 508 Valley View Drive, Middleton, OH 45042
md.
WILLIAM ROUTSON

Children:

i. Debbie Routson
md. ---------- Harrison

602 JOHN OLIVER DILLAHUNT[6] (CHESTER[5], OLIVER[4], LUCINDA GARVIN[3], JOHN[2], HENRY[1])

b. 22 Jan 1945 Dayton, OH
res. 614 Tower Rd., Peach Tree City, GA 30269
md.
SHARON L. GARRETY
b. 21 Nov 1943 Springfield, OH

Children:

i. Keith LeRoy Dillahunt
b. 16 Jul 1967
ii. Cheryl Lynne Dillahunt
b. 28 Jan 1972

******

603 EARL OLIVER DILLAHUNT[6] (OLIVER[5], OLIVER[4], LUCINDA GARVIN[3], JOHN[2], HENRY[1])

b. 21 Jul 1925 Clark Co., OH
res. 305 Oxford Dr., Fairborn, OH 45324
md. 1) 2) 3)
1) PHYLLIS JAYNE EMERY (d. 2 Jul 1961)
2) BARBARA ELLEN ROWLAND
3) BETTY LOUISE McKENZIE
b. 31 Jul 1937 Paintsville, KY

Children:

1067 i. Michelle Lynn Dillahunt (1951-living)
1068 ii. Jacqueline Lee Dillahunt (1953-living)
iii. Daniele Lana Dillahunt
b. 3 Dec 1963 Springfield, OH
iv. Brian Lauren Dillahunt
b. 18 Nov 1964 Springfield, OH

******

604 HAROLD ELDEN DILLAHUNT[6] (OLIVER[5], OLIVER[4], LUCINDA GARVIN[3], JOHN[2], HENRY[1])

b. 7 May 1930 Springfield, OH
res. P.O. Box 174, Branson, MO 65616
md. 26 Apr 1950 Bellefontaine, OH
ELIZABETH JEAN MOORE
b. 29 Jul 1930 Bellefontaine, OH

Children:

1069 i. David Lamar Dillahunt (1952-living)
1070 ii. Michael Walter Dillahunt (1953-living)
iii. Steven Elden Dillahunt
b. 3 Aug 1955 Springfield, OH; md. Vickie Jean Castle (b. 21 Feb 1956); no ch.; res. 3257 Maplewood Ave., Springfield, OH 45505

******

605 DONALD ARTHUR DILLAHUNT[6] (GLENDON[5], OLIVER[4], LUCINDA GARVIN[3], JOHN[2], HENRY[1])
b. 28 May 1930 Springfield, OH
res. 1311 White Oak Drive, Springfield, OH 45504
md. 7 Mar 1956 Richmond, IN
JANICE McCAUGHEY
b. 2 Oct 1937 Springfield, OH

Children:

i. Lynda Sue Dillahunt
b. 16 Jul 1961 Springfield, OH
ii. Wayne Arthur Dillahunt
b. 30 Apr 1964 Springfield, OH

******

606 RICHARD EDWIN DILLAHUNT[6] (GLENDON[5], OLIVER[4], LUCINDA GARVIN[3], JOHN[2], HENRY[1])
b. 6 Jun 1932 Springfield, OH
res. 844 Shrine Rd., Springfield, OH 45504
md. 25 Jan 1952 Springfield, OH
PHYLLIS MARIE LOWER
b. 13 May 1933 Urbana, OH

Children:

i. Stephan Michael Dillahunt
b. 24 Apr 1954 El Paso, TX; md. Cindy Jean Teach
ii. Tina Jo Dillahunt
b. 7 Dec 1955 Springfield, OH; md. David Carl Bowerman

******

607 DAVID LAMAR DILLAHUNT[6] (GLENDON[5], OLIVER[4], LUCINDA GARVIN[3], JOHN[2], HENRY[1])
b. 31 Aug 1934 Springfield, OH
res. 135 Stanford Place, Springfield, OH 45504
md. 1) 30 Mar 1956 Springfield, OH 2) 25 Sep 1981

1) ELIZABETH HANSELL
b. 3 Oct 1934
2) MARY ELLEN LYONS

Children:

i. David Michael Dillahunt
b. 26 Jun 1959 Detroit, MI
ii. Jay D. Dillahunt
b. 6 Jan 1961 Springfield, OH
iii. Amy Lynn Dillahunt
b. 29 May 1964 Springfield, OH

******

608 DELORES KAREN DILLAHUNT[6] (GEORGE[5], OLIVER[4], LUCINDA GARVIN[3], JOHN[2], HENRY[1])
b. 17 Jul 1942 Springfield, OH
res. 5342 Trillium Ct., Columbus, OH 43230
md.
DAVID JAMES BUTLER
b. 9 Jul 1941 Everett, MA

Children:

i. Andrew James Butler
b. 16 Dec 1966 Boston, MA

******

609 MARY THEODORA CHEATHAM[6] (BARSHA GARVIN[5], THEODORE[4], JAMES[3], HUGH[2], HENRY[1])
b. 24 Nov 1904 Odessa, MO
res. Sandpiper Trailer Park, Port Isabell, TX 78578
md. 1) 19 Jul 1925 Warrensburg, MO 2) 15 Jan 1937 3) 16 Oct 1946
1) JAMES RAYMOND MILLER
2) FRANK HENRY BLOSSER
3) CHARLES A. JECKS

Children:

1071 i. Beverly Rae Miller (1926-living)
1072 ii. James David Miller (1928-living)
iii. Frank Henry Blosser, Jr.
b. 7 Nov 1938 Nebraska City, NB

******

610 OSCAR THEODORE GARVIN[6] (OSCAR[5], THEODORE[4], JAMES[3], HUGH[2], HENRY[1])
b. 12 Feb 1911 San Angelo, TX d. 2 May 1955 Bay City, TX
(drowned)
md. 21 Dec 1946
RUTH MARIE HEADLEY
b. 11 Jan 1920

Children:

1073 adopted i. William Theodore Garvin (1947-living)

******

611 EDGAR CHETWYN GARVIN[6] (OSCAR[5], THEODORE[4], JAMES[3], HUGH[2], HENRY[1])
b. 13 Nov 1920 San Saba, TX d. 18 Jun 1975 San Saba, TX
md.
JANIE CHLOE WEEKS
b. 15 Nov 1927; md. (2) Charley French
res. Star Route, Box C-13, San Saba, TX 76877

Children:

1074 i. Kathy Natalie Garvin (1951-living)

******

612 ARLEY ASHBURN GARVIN Jr.[6] (ARLEY[5], THEODORE[4], JAMES[3], HUGH[2], HENRY[1])
b. 6 Dec 1933 Kansas City, MO
res. 3409 S.W. 20th, Oklahoma City, OK 73102
md. 23 Feb 1957 Topeka, KS
PATRICIA ANNE JENSEN
b. 18 Mar 1938 Cauldwell, KS

Children:

i. Theodore Eugene Garvin
b. 8 Mar 1963 Pryor, OK
ii. Rachel Diane Garvin
b. 7 Oct 1965 Dewitt, AR
iii. Mark Randall Garvin
b. 10 Geb 1968 Little Rock, AR

******

612a MARY BROWNING GARVIN[6] (ARLEY[5], THEODORE[4], JAMES[3], HUGH[2], HENRY[1])
b. 9 Feb 1935 Kansas City, MO
res. 8600 Martin Rd., N. Richard Hills, TX 76180
md. (now divorced)
OSCAR OGGIER
b. 3 Oct 1930 Salquesh, Valais, Switzerland

Children:

i. Timothy Kyle Oggier
b. 19 Dec 1961 El Paso, TX
ii. Suzanne Cecile Oggier
b. 25 Jan 1963 Dallas, TX; md. John Farris Deltenre
iii. Joseph Dominic Oggier
b. 21 Jun 1966 Dallas, TX

******

613 ROBERT MORRIS McGILVREY[6] (GLADYS GARVIN[5], ROBINSON[4], JAMES[3], HUGH[2], HENRY[1])
b. 22 Sep 1925 Perkins, OK
res. 7955 Highway 99, Banning, CA 92220
md.
VERNA ----------

Children:

i. Robbie McGilvrey
ii. Julie McGilvrey

******

614 WILLIAM DALE McGILVREY[6] (GLADYS GARVIN[5], ROBINSON[4], JAMES[3], HUGH[2], HENRY[1])
b. 1 Dec 1927 Perkins, OK
res. 1421 E. Clark St., Wichita, KS 67211
md.
LOUISE CISNEROS
b. 22 Jan 1931 Tonkawa, OK

Children:

i. Linda Kay McGilvrey
b. 7 Dec 1954 Wichita, KS
1075 ii. Edward Dean McGilvrey (1956-living)
1076 iii. Cynthia Ann McGilvrey (1960-living)

******

615 ANITA WANINE McGILVREY[6] (GLADYS GARVIN[5], ROBINSON[4], JAMES[3], HUGH[2], HENRY[1])
b. 15 Mar 1929 Perkins, OK
res. P.O. Box 834, Bullhead City, AZ 86430
md. 19 Jun 1948
THOMAS EDWARD HARDIN
b. 1 Oct 1919 Collinsville, OK

Children:

i. Patricia Anne Hardin
b. 19 Apr 1950 Blackwell, OK; md. & div.; no ch.
res. 1045 Conrad Dr., Kalispell, MT 59901
ii. Stephen Edward Hardin
b./d. 7 Jun 1952 Blackwell, OK
iii. Tobin Lee Hardin
b. 1 Aug 1954 Torrance, CA
iv. Bruce Wayne Hardin
b./d. 4 Oct 1957 Torrance, CA
adopted v. Bryan Mark Hardin
b. 12 Mar 1969 Needles, CA

******

616 LELA LORAINE McGILVREY^6 (GLADYS GARVIN^5, ROBINSON^4, JAMES^3, HUGH^2, HENRY^1)
b. 16 Jan 1931 Perkins, OK
res. Oklahoma City, OK
md.
RAYMOND LEE BLOWER

Children:

1077 i. Carolyn Raye Blower (1948-living)
1078 ii. Mary Ann Blower (1951-living)
iii. Richard Wayne Blower
b. 14 Jan 1954

******

617 MARILYN ANN McGILVREY^6 (GLADYS GARVIN^5, ROBINSON^4, JAMES^3, HUGH^2, HENRY^1)
b. 27 Feb 1933 Perkins, OK
res. 536 N.W. 31st, Oklahoma City, OK
md.
GEORGE H. GREEN

Children:

1079 i. Karen Sue Meade Green (1948-living)
1080 ii. Dorothy Ann Green (1953-living)
iii. Keith Max Green
b. 22 Jan 1955; md. Rannelle Dysen
iv. Wade Scott Green
b. 6 Mar 1957
v. Zane Tyson Green
b. 8 Mar 1958
vi. Judy Louise Green
b. 25 Apr 1959 d. 29 Apr 1978 (auto accident)
vii. Nancy June Green
b. 12 Jun 1960

viii. Joseph Sidney Green
b. 8 Aug 1962

******

618 LEA MORENE McGILVREY[6] (GLADYS GARVIN[5], ROBINSON[4], JAMES[3], HUGH[2], HENRY[1])
b. 29 Mar 1935 Perkins, OK
res. 1207 Amethyst Ave., Redondo Beach, CA 90277
md.
TIMOTHY HOWARD

Children:

i. Katharine Howard

******

619 JOYCE MARIE McGILVREY[6] (GLADYS GARVIN[5], ROBINSON[4], JAMES[3], HUGH[2], HENRY[1])
b. 3 Dec 1935 Perkins, OK
res. 129 South 4th, West Branch, MI 48661
md.
CHARLES DEAN WANGLER

Children:

1081 i. Deborah Wangler
ii. Kelly Wangler (killed in auto accident)
iii. Vickie Wangler
iv. Steven Wangler
v. Frank Wangler (killed in auto accident)
vi. Cynthia Ann Wangler

******

620 DON REX VAN METER[6] (BESSIE GARVIN[5], ROBINSON[4], JAMES[3], HUGH[2], HENRY[1])
b.
res. 2615 N. Haddow, Arlington Heights, IL 60004
md.
CAROL RAYMON

Children:

i. Bruce Rex Van Meter
b. 12 Sep 1963

******

621 LARRY DEAN GILLUM[6] (GARVIN[5], MARY GARVIN[4], ARTHUR[3], HUGH[2], HENRY[1])
b. 15 Mar 1934 Sedalia, MO
res. 3806 Bonita Lane, LaPorte, TX 77571
md.
KATHRYN JANE HUGHES

Children:

i. Laura Lee Gillum
b. 23 Sep 1959 Branson, MO
ii. Adam C. Gillum
b. 27 Sep 1961 Branson, MO
iii. Rebecca Dee Gillum
b. 23 Oct 1963 New Orleans, LA
iv. Matthew T. Gillum
b. 18 Nov 1965 Lafayette, LA

******

622 GARY C GILLUM[6] (GARVIN[5], MARY GARVIN[4], ARTHUR[3], HUGH[2], HENRY[1])
b. 4 Dec 1939 Warrensburg, MO
res. P.O. Box 262, Hope AR 71801
md.
CAROLYN S. BROWN

Children:

i. Avery Elease Gillum
b. 12 Feb 1964 Fayetteville, AR
ii. Gregory C Gillum
b. 18 Oct 1965 Branson, MO

******

623 LORENZO W. GARVIN[6] (SAMUEL[5], DAVID[4], HEZEKIAH[3], HENRY[2], HENRY[1])
b. 11 Nov 1900 Fayetteville, Franklin Co., PA
res.
md.
ANNA RUTH FISHER
b. 20 Nov 1903 Grindstone Hill, Franklin Co., PA

Children:

1082 i. Richard Franklin Garvin (1927-living)

******

624 EARL W. GARVIN[6] (SAMUEL[5], DAVID[4], HEZEKIAH[3], HENRY[2], HENRY[1])
b. 27 Dec 1903 Chambersburg, PA
res. 3422 Wayne Rd., Chambersburg, PA 17201
md.
ANNA S. HECKMAN
b. 6 Nov 1906 Chambersburg, PA

Children:

1083 i. Earl W. Garvin, Jr. (1932-living)
1084 ii. Delores Mae Garvin (1933-living)

******

625 MARY VIRGINIA GARVIN[6] (SAMUEL[5], DAVID[4], HEZEKIAH[3], HENRY[2], HENRY[1])
b. 9 Nov 1905 Chambersburg, PA
res. 7917 Manassas Lane, Boise, ID 83703
md. 16 May 1939 Logan, OH
HARRY JAMES OSBORNE, Jr.
b. 5 Mar 1914 Jackson, OH

Children:

1085 i. Duane Newton Osborne (1941-living)

******

626 EDNA MAY GARVIN[6] (SAMUEL[5], DAVID[4], HEZEKIAH[3], HENRY[2], HENRY[1])
b. 4 Sep 1907 Guilford Twp., Franklin Co., PA
res. 10069 Wayne Highway, Waynesboro, PA 17268
md. 11 Jun 1930
JOSEPH WELTY BIESECKER
b. 18 Oct 1907 Quincy Twp., Franklin Co., PA

Children:

1086 i. Glenn Leroy Biesecker (1932-living)
1087 ii. Phyllis Jean Biesecker (1942-living)

******

627 HAZEL PEARL GARVIN[6] (SAMUEL[5], DAVID[4], HEZEKIAH[3], HENRY[2], HENRY[1])
b. 4 Sep 1907 Guilford Twp., Franklin Co., PA
res. 5038 Fetterhoff Chapel Rd., Chambersburg, PA 17201
md. 25 Mar 1932 New Franklin, Franklin Co., PA
JOHN C. McKENZIE
b. 6 Feb 1912 Guilford Twp., Franklin Co., PA

Children:

1088 i. Lois M. McKenzie (1933-living)
1089 ii. Joann C. McKenzie (1936-living)
1090 iii. Anna Karen McKenzie (1938-living)
1091 iv. Marjorie E. McKenzie (1945-living)
1092 v. John Craig McKenzie (1950-living)

******

628 LULA VIOLA GARVIN[6] (SAMUEL[5], DAVID[4], HEZEKIAH[3], HENRY[2], HENRY[1])
b. 9 Feb 1909 Guilford Twp., Franklin Co., PA
res. 5638 Wayne Road, Chambersburg, PA 17201
md. 21 Jul 1931 New Franklin, Franklin Co., PA
CHARLES WALLACE KAISER
b. 20 Jul 1911 Fayetteville, Franklin Co., PA

Children:

1093 i. Charles Wyatt Kaiser (1932-living)
1094 ii. Lula Faye Kaiser (1937-living)

******

629 MARCELLA ERNESTINE GARVIN[6] (DAVID[5], DAVID[4], HEZEKIAH[3], HENRY[2], HENRY[1])
b. 19 Feb 1915 Newark, N.J.
res. 2705 Lamplighter Lane, Bloomfield Hills, MI 48013
md. 19 Feb 1943 New York City, N.Y.
ELMER VICTOR BERGSTROM
b. 14 May 1916 Braddock, PA

Children:

1095 i. Christine Bergstrom (1943-living)
ii. Janice Bergstrom
b. 17 Aug 1947 New Rochelle, N.Y.; md. Bernard George Snyder; div., no ch.; res. 518 W. Hudson, Royal Oak, MI 48067
1096 iii. Karen Bergstrom (1949-living)

******

630 GERALD RICHARD BOWERS[6] (GERREL[5], MARY GARVIN[4], HEZEKIAH[3], HENRY[2], HENRY[1])
b. 30 Nov 1922 Hagerstown, MD
res. R.D. #1, Boiling Springs, PA 17007
md.
MIRIAM ELSIE SHEAFFER
b. 3 Apr 1923 Carlisle, PA

Children:

1097 i. Geralyn Lois Bowers (1946-living)
1098 ii. Carolyn Elizabeth Bowers (1948-living)
iii. Linda Joanna Bowers
b. 4 Feb 1953 Carlisle, PA d. 6 Apr 1972
1099 iv. Gerald William Bowers (1955-living)

******

631 GENE GARVIN BOWERS[6] (GERREL[5], MARY GARVIN[4], HEZEKIAH[3], HENRY[2], HENRY[1])
b. 28 Aug 1931
res. 105 S. Antietam St., P.O. Box 94, Funkstown, MD 21734
md.
BEVERLY LUCILLE SEMLER
b. 31 Aug 1934

Children:

1100 i. Jerry Lee Bowers (1953-living)
1101 ii. Debra Jean Bowers (1955-living)

******

632 SUSAN ELIZABETH BOWERS[6] (THERON[5], MARY GARVIN[4], HEZEKIAH[3], HENRY[2], HENRY[1])
b. 5 Oct 1947 Hagerstown, MD
res. c/o Mrs. Joan Burke, Rte. 5, P.O. Box 115AA, McAlester, OK 74501
md. (now div.)
GARY TATE

Children:

i. Annette Tate
ii. Tracy Tate
iii. Bridget Tate

******

633 BLANCHE ELIZABETH MILEY[6] (JAMES[5], SUSAN GARVIN[4], HEZEKIAH[3], HENRY[2], HENRY[1])
b. 20 Oct 1924 Chambersburg, PA
md.
EDWARD TAYLOR

Children:

1102 i. Victoria Lee Taylor (1948-living)

******

634 ALBERT EDWARD MILEY^{6} (JAMES^{5}, SUSAN GARVIN^{4}, HEZEKIAH^{3}, HENRY^{2}, HENRY^{1})
b. 15 Apr 1930 Chambersburg, PA
res. Des Moines, IA
md. (now div.)

Children:

1103 i. Edward Lee Miley (1951-living)

******

635 RICHARD SHOEMAKER MILEY^{6} (JAMES^{5}, SUSAN GARVIN^{4}, HEZEKIAH^{3}, HENRY^{2}, HENRY^{1})
b. 4 Jul 1932 Chambersburg, PA
res. in Iowa
md. (now div.)

Children:

1104 i. Linda Miley (1954-living)

******

636 MARIE MILEY^{6} (NELSON^{5}, SUSAN GARVIN^{4}, HEZEKIAH^{3}, HENRY^{2}, HENRY^{1})
b. 3 Mar 1925 Chambersburg, PA
res. 169 Lepore Dr., Lancaster, PA 17602
md.
CHARLES TEXTER

Children:

i. Christopher Texter

******

637 LORRAINE MILEY^{6} (NELSON^{5}, SUSAN GARVIN^{4}, HEZEKIAH^{3}, HENRY^{2}, HENRY^{1})
b. 21 Apr 1926 Chambersburg, PA
res. 718 New Holland Ave., Lancaster, PA 17602
md.
ELWOOD LANDIS

Children:

i. Judy Landis
ii. Luida Landis
iii. Phyllis Landis
iv. Elwood Landis

638 ROBERT MILEY^{6} (NELSON^{5}, SUSAN GARVIN^{4}, HEZEKIAH^{3}, HENRY^{2}, HENRY^{1})

b. 27 Aug 1929 Chambersburg, PA
res. 1427 Eden Road, Lancaster, PA 17601
md.

Children:

i. Deborah Miley
ii. Michael Miley
iii. Donna Miley

******

639 JAMES MELVIN MILEY^{6} (NELSON^{5}, SUSAN GARVIN^{4}, HEZEKIAH^{3}, HENRY^{2}, HENRY^{1})

b. 16 Aug 1931 Chambersburg, PA
res. 225 Hess Blvd., Lancaster, PA 17601
md.
LORAINE S. WATSON
b. 24 Jan 1932 Lancaster, PA

Children:

1105 i. James Melvin Miley, Jr. (1951-living)
1106 ii. Jeffrey Brian Miley (1958-living)

******

640 MARIE GARVIN^{6} (AMMON^{5}, WILLIAM^{4}, HEZEKIAH^{3}, HENRY^{2}, HENRY^{1})

b. 14 Jan 1921
res. Hagerstown, MD
md.
JOSEPH McCUNE

Children:

i. David Stewart McCune
b. 4 Dec 1955

******

641 HARRY ARTHUR GARVIN^{6} (HARRY^{5}, WILLIAM^{4}, HEZEKIAH^{3}, HENRY^{2}, HENRY^{1})

b. 3 Nov 1915 Hagerstown, MD
res. 1310 Rosemont Dr., Knoxville, MD 21758
md.
CATHARINE PAULINE TRITAPOE
b. 26 Oct 1916 Weavertown, MD

Children:

1107 i. Harry Allen Garvin (1939-living)
1108 ii. Cecilia Ann Garvin (1941-living)

******

642 PAULINE VIRGINIA GARVIN^{6} (HARRY^{5}, WILLIAM^{4}, HEZEKIAH^{3}, HENRY^{2}, HENRY^{1})
b. 9 Jul 1917 Hagerstown, MD
res. Red Run, Waynesboro, PA 17268
md.
JOSEPH FREDRICK GARVER
b. 6 Dec 1915 Waynesboro, PA

Children:

1109 i. Sarah Hay Garver (1940-living)
1110 ii. Jolene Frances Garver (1945-living)

******

643 RICHARD MARCELLUS GARVIN^{6} (HARRY^{5}, WILLIAM^{4}, HEZEKIAH^{3}, HENRY^{2}, HENRY^{1})
b. 28 Jul 1921 Hagerstown, MD
res. Rt. 3, Hagerstown, MD
md.
MARGARET BENNETT

Children:

1111 i. Richard Marcellus Garvin, Jr. (1951-living)
1112 ii. Virginia Zelma Garvin

******

644 EDWARD JOSEPH GARVIN^{6} (HARRY^{5}, WILLIAM^{4}, HEZEKIAH^{3}, HENRY^{2}, HENRY^{1}
b. 7 Dec 1924 Hagerstown, MD
res. Valdosta, GA
md.
BRONA LEE WETHERINGTON

Children:

adopted i. Edward Joseph Garvin, Jr.
adopted ii. Dena Garvin

******

645 ROLAND EDWIN GARVIN^{6} (ARTHUR^{5}, WILLIAM^{4}, HEZEKIAH^{3}, HENRY^{2}, HENRY^{1}
b. 1 Jul 1930 Indianapolis, IN
res. RD2, Box 446A, Manchester, PA 17345
md. 26 Feb 1955 Newburg, PA

SUE ANN THOMAS
b. 4 Sep 1933 Coffeyville, KS

Children:

i. James Edwin Garvin
b. 9 Aug 1958 Chambersburg, PA
ii. Stephen Thomas Garvin
b. 26 Mar 1961 Chambersburg, PA
iii. Robert David Garvin
b. 20 May 1962 Chambersburg, PA

******

646 ARTHUR WILLIAM GARVIN Jr.[6] (ARTHUR[5], WILLIAM[4], HEZEKIAH[3], HENRY[2], HENRY[1])
b. 6 Jan 1934 Hagerstown, MD
res. 803 Trailer 6, Littlestown Pike, Westminster, MD 21157
md. 19 Jul 1953 (div.)
DORIS AGNES INGRAM
b. 6 Mar 1934 Hampstead, MD

Children:

i. Gregory Arthur Garvin
b. 3 Jun 1954 Frederick, MD
1113 ii. Angela Christine Garvin (1956-living)

******

647 ROBERTA JEAN GARVIN[6] (ARTHUR[5], WILLIAM[4], HEZEKIAH[3], HENRY[2], HENRY[1])
b. 4 Feb 1938 Waynesboro, PA
res. 2254 Highlander, S.E., Kentwood, MI 49508
md. 1) 27 Aug 1960 (div.) 2) 23 Jun 1972
1) FREDERICK LEE BORST
b. 22 Mar 1940 Grand Rapids, MI
2) ROLF HENDRIK BEERHORST
b. 29 Jul 1925 Sassenheim, South Holland, The Netherlands

Children:

i. Laura Lee Borst
b. 7 Jun 1962 Grand Haven, MI
ii. Frederick Lee Borst, Jr.
b. 1 May 1964 Grand Haven, MI
iii. Lisa Jean Borst
b. 19 Sep 1967 Grand Haven, MI

******

648 DOROTHY GARVIN RAFFERTY[6] (MARGUERITE MILLER[5], ANNA GARVIN[4], DAVID[3], HENRY[2], HENRY[1])
b. 18 Jan 1908 Fremont, OH d. 29 Jul 1935 Paonia, CO
md. Jan 1927
HERBERT CHRISTIAN LUND
b. 5 Nov 1902 NB

Children:

1114 i. Barbara Ruth Lund (1935-living)

******

649 FLORENCE RUTH RAFFERTY[6] (MARGUERITE MILLER[5], ANNA GARVIN[4], DAVID[3], HENRY[2], HENRY[1])
b. 1 Sep 1909 Fremont, OH
res. 1701 East State St., Fremont, OH 43420
md.
KENNETH B. SHERER
b. 9 Jun 1908 Fremont, OH d. 26 Mar 1977 Fremont, OH

Children:

i. James Kenneth Sherer
b. 7 Aug 1932 Fremont, OH; md. Gloria Ann Geyman; no ch.
res. 2645 Fairfax Dr., Columbus, OH 43220
1115 ii. Robert Bruce Sherer (1935-living)
1116 iii. Sally Marguerite Sherer (1936-living)

******

650 ROBERT RAY RAFFERTY[6] (MARGUERITE MILLER[5], ANNA GARVIN[4], DAVID[3], HENRY[2], HENRY[1])
b. 6 Dec 1918 Fremont, OH
res. 3230 Lakeshore Blvd., Marquette, MI 49855
md. 24 Jun 1949 Toronto, Canada
JOAN ALISON PLUMMER
b. 18 Apr 1923 St. Catharines, Ontario, Canada

Children:

1117 i. William Thomas Rafferty (1950-living)
ii. Michael Bruce Rafferty
b. 5 Jul 1952 Hancock, MI
iii. Robert Douglas Rafferty
b. 22 Nov 1954 L'Anse, MI
iv. David James Rafferty
b. 24 Sep 1958 L'Anse, MI

******

651 JEAN ELIZABETH HALL[6] (ROLLIN[5], ELIZABETH GARVIN[4], DAVID[3], HENRY[2], HENRY[1])
b. 22 Aug 1912 Denver, CO buried 7 Aug 1961 Denver, CO
md.
ALFRED E. HARDEY
b. ca. 1910 Denver, CO d. ca. 1977 Denver, CO

Children:

1118 i. Rollin Paul Hardey
b. ca. 1938 Denver, CO; md. Joan ---------- (now div.);
res. Hardey Ranch, Pine, CO

******

652 FRANK MORGAN HALL[6] (ROLLIN[5], ELIZABETH GARVIN[4], DAVID[3], HENRY[2], HENRY[1])
b. 28 Sep 1916 Denver, CO
res. D-33, Casa Dorado, Indian Wells, CA 92260
md. 24 Dec 1941 Denver, CO
ELEANOR ALICE HOPKINS
b. 13 Aug 1921 Omaha, NB

Children:

1119 i. Frank Morgan Hall III (1943-living)

******

653 MARY ELIZABETH BOURK[6] (DOROTHY HALL[5], ELIZABETH GARVIN[4], DAVID[3], HENRY[2], HENRY[1])
b. 31 Aug 1924 Denver, CO
res.
md.
BURNETTE LYONS

Children:

1120 i. Nancy Lyons (1949-living)
ii. Diane Lyons
b. 8 Oct 1951 Denver, CO
iii. Donald Lyons
b. 27 Jul 1953 Denver, CO

******

654 KAREN KAY GARVIN[6] (DAVID[5], JESSE[4], DAVID[3], HENRY[2], HENRY[1])
b. 9 Dec 1948 Hollywood, CA
res.
md.

JOHN ROBERT BASCETTA

Children:

i. Sara Lisetta Bascetta
b.
ii.
b.

******

655 DALLAS ADELBERT SWIHART[6] (INA GARVIN[5], COLUMBUS[4], HENRY[3], HENRY[2], HENRY[1])
b. 25 Feb 1892 Pitt Twp., Wyandot Co., OH
d. 6 Jun 1967 Bucyrus, OH
md. 28 Nov 1923 Bucyrus, OH
MARY MAGDALENA STEINHILBER
b. 29 Mar 1897 Crawford Co., OH d. 25 Jan 1948 Columbus, OH

Children:

i. Kenneth Eugene Swihart
b. 21 Dec 1924 Marion, OH d. 4 Mar 1946 near Fredrickstown,
1121 ii. Carl Edward Swihart (1926-living) (motorcycle acci
1122 iii. Helen Marie Swihart (1928-living)
iv. Harold Marvin Swihart
b. 28 Jul 1930 Marion, OH d. 25 May 1953 Korea
(Korean War casualty)
1123 v. Frances JoAnn Swihart (1933-living)

******

656 RALPH WINFIELD SWIHART[6] (INA GARVIN[5], COLUMBUS[4], HENRY[3], HENRY[2], HENRY[1])
b. 11 Jul 1893 Pitt Twp., Wynadot Co., OH
res. 635 Marion-Melmore Rd., Marion, OH
md. 17 Sep 1919 Upper Sandusky, OH
IMO HELLER
b. 21 Nov 1895 Marion Co., OH

Children:

1124 i. Martha Jane Swihart (1922-living)

******

657 GLADYS CATHARINE SWIHART[6] (INA GARVIN[5], COLUMBUS[4], HENRY[3], HENRY[2], HENRY[1])
b. 27 Feb 1895 Antrim Twp., Wyandot Co., OH
res. 606 Cleveland Ave., Marion, OH 43302
md.

LEWIS ABNER NORTON
b. 18 Oct 1892 Antrim Twp., Wyandot Co., OH d.

Children:

1125 i. Clara Ellen Norton (1921-living)
ii. William Eugene Norton
b. 19 Jan 1923 Little Sandusky, OH d. 19 Jan 1945 Belgium
WWII casualty
1126 iii. Robert Swihart Norton (1924-1975)
1127 iv. Bonnie Gene Norton (1926-living)
1128 v. Stephen Paul Norton (1927-living) twin to
1129 vi. Gladys Pauline Norton (1927-living)

******

658 MURIEL ELIZABETH SWIHART[6] (INA GARVIN[5], COLUMBUS[4], HENRY[3], HENRY[2], HENRY[1])
b. 5 May 1899 Pitt Twp, Wyandot Co., OH
res. Cardington, OH
md. 17 Jan 1921 Ashville, N.C.
BUFORD KENNETH HARRIMAN
b. 28 Apr 1899 Union Co., OH

Children:

1130 i. James Swihart Harriman (1922-1979)
1131 ii. Don Frank Harriman (1926-living)

******

659 STEPHEN PIKE SWIHART[6] (INA GARVIN[5], COLUMBUS[4], HENRY[3], HENRY[2], HENRY[1])
b. 9 Sep 1901 Pitt Twp., Wyandot Co., OH d. 1973
md. 1 Oct 1924 Pitt Twp., Wyandot Co., OH
ANNA PAULINE DAHMER
b. 26 Jul 1901 Pendleton Co., W.VA

Children:

1132 i. Mary Catharine Swihart (1925-living)
1133 ii. Charles Eugene Swihart (1930-living)
1134 iii. Stephen Craig Swihart (1935-living)

******

660 HENRY MANUEL SWIHART[6] (INA GARVIN[5], COLUMBUS[4], HENRY[3], HENRY[2], HENRY[1])
b. 26 Sep 1903 Pitt Twp., Wyandot Co., OH
res. 302 W. Church, Upper Sandusky, OH 43351
md. 19 Aug 1925 Harpster, OH

BERNICE OPAL MONTEE
b. 28 Nov 1905 Oak Hill, Crane Twp., Wyandot Co., OH

Children:

1135 i. Joyce Marie Swihart (1926-living)
1136 ii. Audrey May Swihart (1931-living)

******

661 LEWIS VIRDEN SWIHART[6] (INA GARVIN[5], COLUMBUS[4], HENRY[3], HENRY[2], HENRY[1])
b. 3 Apr 1910 Pitt Twp., Wyandot Co., OH
res.
md. 9 Nov 1931 Harpster, OH
THELMA GRACE PRYOR
b. 22 Sep 1913 Marion, OH

Children:

1137 i. Richard Stanley Swihart (1932-living)
1138 ii. Dixie Ann Swihart (1933-living)
1139 iii. James Virden Swihart (1935-living)
1140 iv. Jerry Manuel Swihart (1938-living)
1141 v. Ronald Lewis Swihart (1942-living)

******

662 ANNABELLE SWIHART[6] (INA GARVIN[5], COLUMBUS[4], HENRY[3], HENRY[2], HENRY[1])
b. 7 Nov 1911 Pitt Twp., Wyandot Co., OH
md. 29 Jul 1935 Vanceburg, KY
VERNON SHUMAN WARFEL
b. 9 Jun 1914 Crane Twp., Wyandot Co., OH

Children:

1142 i. Ronald Lloyd Warfel (1936-living)
1143 ii. Larry Winfield Warfel (1942-living)
1144 iii. Pennelope Mae Warfel (1942-living)

******

663 JUNE ARLENE SWIHART[6] (INA GARVIN[5], COLUMBUS[4], HENRY[3], HENRY[2], HENRY[1])
b. 21 Oct 1913 Pitt Twp., Wyandot Co., OH
res. P.O. Box 25, Harpster, OH 43323
md. 31 Dec 1930 Catlesburg, KY
CHARLES IRA MOSES
b. 25 Jan 1903 Hurricane, W.VA

Children:

i. Charles Ralph Moses
b. 11 Jul 1931 Little Sandusky, OH d. 14 Jul 1931
Pitt Twp., Wyandot Co., OH

1145 ii. Ira Junior Moses (1932-living)

iii. William LaVerne Moses
b. 24 Jun 1935 Pitt Twp., Wyandot Co., OH; md. Charlene Aiken;
res. Prospect-Upper Sandusky Rd. North, Harpster, OH

1146 iv. Patricia Arlene Moses (1942-living)

v. Daniel Keenan Moses
b. 17 Dec 1948 Harpster, OH

******

664 HAZEL DELL BRIDGE[6] (EVA GARVIN[5], COLUMBUS[4], HENRY[3], HENRY[2], HENRY[1])

b. 22 Aug 1891 Harpster, OH d. 23 Jun 1961 Marion, OH
md. 29 Aug 1908
CLYDE DAVID GIBSON
b. 4 Apr 1887 Marysville, OH d. 10 Mar 1967 Marion, OH

Children:

i. Robert LeRoy Gibson
b. 8 Feb 1909 Marion, OH; res. 367 Forest Lawn Blvd.,
Marion, OH 43302

ii. Myron Clyde Gibson
b. 10 Sep 1910 Marion, OH d. 27 Apr 1972
md. Constance E. Reinwald; no children

iii. Viola May Gibson
b. 22 Oct 1911 Marion, OH; md. Robert C. Foster; no ch.;
res. 14044 Cameo Dr., Sun City, AZ 85351

adopted iv. Ronald LeRoy Trimmer (1919-1973) (see below)

******

665 IVA REEM BRIDGE[6] (EVA GARVIN[5], COLUMBUS[4], HENRY[3], HENRY[2], HENRY[1])

b. 10 Mar 1893 Marshall Co., W.VA d. Toledo, OH
md. 1) 2)
1) BENJAMIN C. HARRUFF
2) LEE ROMER

Children:

i. Thelma Harruff
unmarried, res. in California

******

666 CHARLOTTE MARIE BRIDGE[6] (EVA GARVIN[5], COLUMBUS[4], HENRY[3], HENRY[2], HENRY[1])

b. 9 Mar 1896 Harpster, OH d.
md. 26 Jul 1913
IRA OTTO RITTER
b. 1 Jul 1894 Harpster, OH

Children:

i. Sharon Otto Ritter
b. 7 Jun 1914 Marion, OH; had two ch.
ii. Henry Franklin Ritter
b. 9 Dec 1915 Wyandot Co., OH d.
iii. Herman Rue Ritter
b. 29 Sep 1917 Marion, OH d. Toledo, OH
md. Anna ---------; no ch.
iv. Iva Irene Ritter
b. 22 Nov 1918 d. 23 Nov 1918 Harpster, OH
1147 v. Ira Otto Ritter, Jr. (1920-living)
1148 vi. Arnold Eugene Ritter (1922-1971)
1149 vii. Clover May Ritter (1924-1979) twin to
1150 viii. Evelyn Faye Ritter (1924-living)
1151 ix. Dorothy Ritter (1928-living)

******

667 LEOTA ALBERTA BRIDGE[6] (EVA GARVIN[5], COLUMBUS[4], HENRY[3], HENRY[2], HENRY[1])

b. 24 Apr 1899 Harpster, OH d. 17 Jan 1921 Toledo, OH
md. 22 May 1919
LEROY TRIMMER
b. 10 Sep 1893 Marion Co., OH d.

Children:

1152 i. Ronald LeRoy Trimmer (1919-1973) (adopted by his aunt & uncle, Hazel and Clyde Gibson)

******

668 WELCOME CHARLES BRIDGE[6] (EVA GARVIN[5], COLUMBUS[4], HENRY[3], HENRY[2], HENRY[1])

b. 15 Feb 1903 Harpster, OH d. 17 Feb 1935 Toledo, OH
md. 26 Nov 1920
CLARA GRAY
b. 10 Jul 1903 Wakeman, OH; she md. 2) Joseph H. Noel

Children:

1153 i. Eva May Bridge (1921-living)
1154 ii. Melvin Charles Bridge (1922-living)
iii. Iva May Bridge
b. 6 Jan 1926 Toledo, OH; md. Walter Simmons; no ch.
res. Oregon, OH
1155 iv. Charlotte Marie Bridge (1928-living)

******

669 DONALD JAMES BRIDGE[6] (EVA GARVIN[5], COLUMBUS[4], HENRY[3], HENRY[2], HENRY[1])
b. 4 Nov 1909 Moral, OH d. 17 Jan 1951 Toledo, OH
md. 17 May 1934 Toledo, OH
MILDRED A. SECORD
b. 15 May 1908 Sandusky, OH

Children:

1156 i. James Milton Bridge (1935-living)

******

670 MOLLIE VIRGINIA LEONARD[6] (LEOTA GARVIN[5], COLUMBUS[4], HENRY[3], HENRY[2], HENRY[1])
b. 8 Mar 1895 Moundsville, W.VA
res. 920 Turnbull St., New Smyrna Beach, FL 32069
md. 15 Sep 1915 Ebensburgh, PA
AUSTIN HOWELL JOLLY
b. 10 Jun 1888 Alexandria, PA d. 15 Jan 1956 Daytona Beach, FL

Children:

1157 i. Lenore Hays Jolly (1920-living)

******

671 MARGARET ALBERTA LEONARD[6] (LEOTA GARVIN[5], COLUMBUS[4], HENRY[3], HENRY[2], HENRY[1])
b. 13 Mar 1896 Moundsville, W.VA
res. 6309 S.W. 22nd St., Miramar, FL 33023
md.
JOSEPH RINEHART MAYER
b. 24 May 1888 Pittsburgh, PA d. 28 Jun 1971 Hollywood, FL

Children:

1158 i. Margaret Virginia Mayer (1922-living)
1159 ii. William Leonard Mayer (1926-living)

******

672 EVELYN JUNE GARVIN[6] (FREDERICK[5], COLUMBUS[4], HENRY[3], HENRY[2], HENRY[1]
b. 7 Jun 1918
res. Country Terrace, Lot #1, Swansboro, N.C. 28584
md. 25 Sep 1937
ELWOOD W. COWGILL

Children:

1160 i. Judith Kay Cowgill (1938-living)

******

673 JACK LEROY GARVIN[6] (FREDERICK[5], COLUMBUS[4], HENRY[3], HENRY[2], HENRY[1])
b. 2 Apr 1924 d. 19 Jun 1982 Phoenix, AZ
md.

Children:

i. Kathy Jo Garvin
b. 16 May 1949
ii. Daniel Russell Garvin
b. 16 Oct 1952

******

674 RICHARD KEITH GARVIN[6] (FREDERICK[5], COLUMBUS[4], HENRY[3], HENRY[2], HENR
b. 23 Nov 1928
res. 722 Wayne, Sandusky, OH 44870
md.

Children:

i. Richard Keith Garvin, Jr.
ii. Barbara Garvin

******

675 JOANNE MAXINE GARVIN[6] (FREDERICK[5], COLUMBUS[4], HENRY[3], HENRY[2], HENR
b. 23 Dec 1929
md. 16 Dec 1950
RICHARD RODES

Children:

i. Michael Allen Rodes
b. 28 Feb 1954

******

676 CHARLES NEWTON WARD[6] (MARY CARR[5], LAURA GARVIN[4], HENRY[3], HENRY[2], HENRY[1])

b. 5 Nov 1896 Fostoria, OH
res. 535 Humiston Dr., Bay Village, OH 44140
md. 5 Jun 1926 Homer, NY
HAZEL BRAMAN
b. 5 Jun 1899 Homer, NY

Children:

i. David Ward
b. 2 Apr 1930 Clarksburg, W.VA d. Apr 1930
ii. Marsha Ward
b. Sep 1931 Homer, NY d. Sep 1931

******

677 HUBER VINCENT FAULKNER[6] (HARRY[5], ANNA GARVIN[4], HENRY[3], HENRY[2], HENRY[1])

b. 26 Sep 1910 Caledonia, OH
res. 1915 S. Seventh Ave., Maywood, IL
md. 21 Jul 1934 Maywood, IL
ELINOR CLARA NINA GENTILIN
b. 8 Aug 1915 Moosjaw, Sask., Canada

Children:

1161 i. Patricia Louise Faulkner (1935-living)
1162 ii. Marianne Cecile Faulkner (1939-living)
iii. Elaine Frances Faulkner (SEE PAGE 452)
b. 23 Mar 1943 Oak Park, IL; md. Jack P. Harris
1163 iv. Robert Vincent Faulkner (1944-living)

******

678 DAVID LEE PAYNE[6] (SALLIE GARVIN[5], GEORGE[4], WILLIAM[3], HENRY[2], HENRY[1])

b. 13 May 1952 Kansas City, MO
res. 415 Village Dr., Lee's Summit, MO 64063
md. 4 Jan 1975 Lee's Summit, MO
JESSICA MAXINE CLINE
b. 4 May 1956 Tucson, AZ

Children:

i. Karin Marie Payne
b. 31 Jan 1979 Kansas City, MO
ii. David Neal Payne
b. 30 Jul 1980 d. 3 Aug 1980 Kansas City, MO
iii. Sara Kaye Payne
b. 20 Sep 1981 Kansas City, MO
iv. Susan Lee Payne
b. 27 Sep 1982 Kansas City, MO

******

679 JOHN MICHAEL PAYNE[6] (SALLIE GARVIN[5], GEORGE[4], WILLIAM[3], HENRY[2], HENRY[1])
b. 20 Apr 1955 Kansas City, MO
res. 512 Randolph, Pleasant Hill, MO
md. 8 Mar 1975 Lee's Summit, MO
PAMELA LYNN BUNCH
b. 11 Nov 1955 Tuscumbia, MO

Children:

i. John Michael Payne II
b. 22 Mar 1979 Osage Beach, MO
ii. April Marie Payne
b. 18 Oct 1981 Osage Beach, MO

******

680 VERNA ANN TAVERNIER[6] (VERNA GARVIN[5], ALLEN[4], SAMUEL[3], HENRY[2], HENRY[1])
b. 6 Jan 1935 Mishawaka, IN
res.
md. 25 Jul 1955
JOSEPH CHARLES HUFFMAN
b. 7 Sep 1935 Gas City, IN

Children:

i. Judy Ann Huffman
b. 3 Mar 1956 Elkhart, IN
1164 ii. Marilyn Sue Huffman (1958-living)
iii. Joseph Charles Huffman, Jr.
b. 11 Sep 1961 Elkhart, IN
iv. Mark Andrew Huffman
b. 14 May 1963 Elkhart, IN

******

681 EDWARD WILLIAM TAVERNIER[6] (VERNA GARVIN[5], ALLEN[4], SAMUEL[3], HENRY[2], HENRY[1])
b. 9 Sep 1936 Mishawaka, IN
md.
DARLENE GASKILL
b. 21 Apr 1940 Elkhart, IN

Children:

1165 i. William Carl Tavernier (1957-living)
ii. Gwen Darlene Tavernier
b. 30 Oct 1958 Elkhart, IN

iii. Timothy Edward Tavernier
b. 5 Mar 1961 Elkhart, IN

******

682 PETER GARVIN ALMOND[6] (JOHN[5], NELLIE BEEMER[4], MALINDA GARVIN[3], HENRY[2], HENRY[1])
b. 7 Oct 1935 Montreal, Canada
res. 341 Concordia St., Seignery Park, Chateauguay, Que., Canada J6J 1T3
md. 1958
EMILY GRAY
b. 22 Nov

Children:

i. Deborah Estelle Almond
b. 27 May 1959
ii. Judy Doris Almond
b. 2 Apr 1962
iii. Sandra Margaret Almond
b. 25 Sep 1963
iv. David MacPherson Almond
b. 17 Nov 1965
v. Tanya Almond
b. 1 Feb 1974

******

683 MARY ANN ALMOND[6] (JOHN[5], NELLIE BEEMER[4], MALINDA GARVIN[3], HENRY[2], HENRY[1])
b. 10 Mar 1938 Montreal, Canada
res. 63 Cait Ct., Ancaster, Ont., Canada 19G 1M4
md. 1957
RONALD C. SIMPSON

Children:

i. Dale Grace Simpson
b. 25 Oct 1958
1166 ii. Linda Ann Simpson (1961-living)
iii. Mark Andrew Simpson
b. 16 Sep 1965
iv. Della Marie Simpson
b. 22 Nov 1968

******

684 GARVIN FITZROY POLLOCK[6] (LINDA GAULT[5], GEORGINA BEEMER[4], MALINDA GARVIN[3], HENRY[2], HENRY[1])
b. 15 Feb 1929 London, England
md. 1) 1953 2)
1) HELEN PHILLIPS
2) BRENDA ---------

Children:

i. Christopher Pollock
b. 1954 d. 1973
ii. Candy Kathleen Pollock
b. 1956
iii. Michael Richard Pollock
b. 1959 London, England

******

685 ROSEMOND POLLOCK[6] (LINDA GAULT[5], GEORGINA BEEMER[4], MALINDA GARVIN[3], HENRY[2], HENRY[1])
b. 8 Jun 1937 London, England
res. Fort MacMurray, Alberta, Canada
md.
MICHAEL TURNER
b. 5 Mar 1937 Cornwall, England

Children:

i. Paul Turner
b. 17 Oct 1961
ii. Susan Turner
b. 13 Nov 1965

******

686 PATRICK FURNEAUX[6] (VIOLA GAULT[5], GEORGINA BEEMER[4], MALINDA GARVI HENRY[2], HENRY[1])
b. 28 Feb 1942 London, England
res. 2046 - 26th St., S.E., Calgary, Alberta, Canada T2B OP2
md.
ROBERTA CALDER

Children:

i. Holly Lynn Furneaux
b. 11 Apr 1968
ii. Andrew Furneaux
b. 29 Jun 1970 Calgary, Alberta, Canada

******

687 MICHAEL FURNEAUX[6] (VIOLA GAULT[5], GEORGINA BEEMER[4], MALINDA GARVIN[3], HENRY[2], HENRY[1])
b. 16 May 1944 London, England
res. 271 Mont Sacre Coeur, Timmins, Ontario, Canada P4N 6M5
md. 6 Aug 1971
BENITA THERSA OMICCIOLI
b. 25 Jun 1948 Timmins, Ontario, Canada

Children:

i. Melanie Anne Marie Furneaux
b. 2 Dec 1972 Timmins, Ontario, Canada
ii. Jason John Alexander Furneaux
b. 12 Jul 1976 Timmins, Ontario, Canada

******

688 NANCY LOUISE MORGAN[6] (ELIZABETH HERMON[5], FANNY GARVIN[4], JOHN[3], HENRY[2], HENRY[1])
b. 30 Sep 1933 Cleveland, OH
res. Satellite Beach, FL
md. 3 Jul 1954 Olmsted Falls, OH
JOHN JANOKAITIS
b. 10 Mar 1932 Cleveland, OH

Children:

i. Judith Ann Janokaitis
b. 28 Mar 1955 Baltimore, MD
ii. John Morgan Janokaitis
b. 24 Mar 1957 Berea, OH
iii. Jane Ruth Janokaitis
b. 3 Jul 1962 Melbourne, FL

******

689 STEVEN GARY HERMAN[6] (DOUGLAS[5], FANNY GARVIN[4], JOHN[3], HENRY[2], HENRY[1])
b. 28 Feb 1948 Ada, OH
res. 105 N. Walnut St., P.O. Box 401, Galena, OH 43021
md. (now divorced)

Children:

i. Charles Herman
b. 14 Aug 1976 Columbus, OH

******

690 LINDA LOUISE GARVIN^{6} (EARLE^{5}, HUGH^{4}, JOHN^{3}, HENRY^{2}, HENRY^{1})
b. 14 Jul 1943 Seattle, WA
res. 826 N. Volland, Kennewick, WA 99336
md.
NICHOLAS FAGEN

Children:

i. Stacey Fagen
b. 8 Nov 1962 Seattle, WA
ii. K. C. Fagen
b. 23 Jul 1964 Seattle, WA
iii. Travis Fagen
b. 14 Dec 1966 Seattle, WA
iv. Nichole Louise Fagen
b. 4 Feb 1969 Kennewick, WA
v. Monique Hope Fagen
b. 17 Jan 1972 Kennewick, WA

******

691 MICHAEL EARLE GARVIN^{6} (EARLE^{5}, HUGH^{4}, JOHN^{3}, HENRY^{2}, HENRY^{1})
b. 25 Jul 1945 Seattle, WA
res. 3508 Rems Court, Louisville, KY 40222
md.
LINDA LOU THOMFOHRDA

Children:

i. Brandi Lynn Garvin
b. 10 Feb 1974 Davenport, IA
ii. Derek Michael Garvin
b. 22 Jun 1976 Davenport, IA

******

692 RONALD ALLEN GARVIN^{6} (ROBERT^{5}, HUGH^{4}, JOHN^{3}, HENRY^{2}, HENRY^{1})
b. 23 Sep 1946 Seattle, WA
res. 5323 Cole, Helena, MT
md. 10 Dec 1968 Seattle, WA
PATRICIA ANN ----------
b. 24 Sep 1946

Children:

i. Cynthia Joyce Garvin
b. 1 Aug 1969 King Co., WA
ii. Tabitha Ann Garvin
b. 5 Oct 1972 Helena, MT

******

693 MICHELLE LYNN GARVIN[6] (ROBERT[5], HUGH[4], JOHN[3], HENRY[2], HENRY[1])
b. 19 Oct 1951 Seattle, WA
res. Santee, CA
md. Jul 1970 San Diego, CA
JAMES LISENBE

Children:

i. Hannah Elizabeth Lisenbe
b. 9 Jun 1972
ii. Lydia Michel Lisenbe
b. 1 Sep 1979

******

694 JEANINE KAY GARVIN[6] (ROBERT[5], HUGH[4], JOHN[3], HENRY[2], HENRY[1])
b. 15 Sep 1953 Seattle, WA
res. Exeter, CA
md. Mar 1974 San Diego, CA
JAMES RANDALL RUSSELL

Children:

i. Jamie Randall Russell
b. 13 Jan 1975
ii. Jason Russell
b. 9 Nov 1977

******

695 MICHAEL SHANNON GARVIN[6] (ROBERT[5], HUGH[4], JOHN[3], HENRY[2], HENRY[1])
b. 19 Jan 1955 Seattle, WA
res. Santee, CA
md. Jan 1980 El Cajon, CA
KATHY PATRICIA BRENNAN
b. 27 Aug 1960 Philadelphia, PA

Children:

i. Leah Marie Garvin
b. 2 Feb 1981
adopted ii. David Garvin
b. 18 Aug 1976

******

696 SUSAN MYRL GARVIN[6] (ROBERT[5], HUGH[4], JOHN[3], HENRY[2], HENRY[1])
b. 25 Dec 1958 San Diego, CA
res. El Cajon, CA
md. Jan 1976 San Diego, CA

JOHN ROTH

Children:

i. Jacob Roth
b. 20 Mar 1977
ii. Matthew Shannon Roth
b. 14 Mar 1979

******

697 JEAN ANN KEEDER[6] (CATHARINE CURRIE[5], CHRISTINA GARVIN[4], JOHN[3], HENRY[2], HENRY[1])
b. 16 Sep 1945 Tonapah, NV
md. 1) 3 Oct 1963 2)
1) DENNIS SMITH
2) ANDREW CAVALIERE

Children:

i. Mark David Smith
b. 9 Mar 1965 China Lake, CA
ii. Deborah Ann Smith
b. 6 Jul 1966 Los Angeles, CA

******

698 JAMES EDDIE FARMER Jr.[6] (CATHARINE CURRIE[5], CHRISTINA GARVIN[4], JOHN[3], HENRY[2], HENRY[1])
b. 24 Feb 1950 China Lake, CA
md. 1 Aug 1974
SUSIE PADGETT
b. 1 Oct 1955 Ridgecrest, CA

Children:

i. Brandi Alison Farmer
b. 9 Dec 1977 Sacramento, CA

******

699 MARK LUTHER FARMER[6] (CATHARINE CURRIE[5], CHRISTINA GARVIN[4], JOHN[3], HENRY[2], HENRY[1])
b. 21 May 1960 Ridgecrest, CA
md. 10 Jun 1978
TONYA ALANE STIGPEN
b. 1 Oct 1962 Birmingham, AL

Children:

i. Cullum Jo Farmer
b. 12 Sep 1978 Ridgecrest, CA

******

700 WILLIAM CONRAD CRAWFORD Jr.[6] (EDITH CURRIE[5], CHRISTINA GARVIN[4], JOHN[3], HENRY[2], HENRY[1])
b. 19 Jul 1953 Herlong, CA
res. Reno, NV
md.
KATHARINE LYNN BACIOCCO

Children:

i. Katie Lynn Crawford
b. 6 Jun 1979 Carson City, NV

******

Seventh Generation

701 - 707 Not available at time of publication

******

708 WILLIAM PEASE WARDEN, M.D.[7] (MARY PEASE[6], LAURA HOOK[5], MARY GARVIN[4], DAVID[3], JAMES[2], HENRY[1])
b. 12 Feb 1913 Wardensville, W.VA
res. Charles Town, W.VA 25414
md. 1 Oct 1939
DORATHA ISABELLE BUDD
b. 10 Apr 1908 Scottdale, PA

Children:

1167 i. William Budd Warden (1940-living)
ii. Natalie Ann Warden
b. 1 Apr 1942 Charles Town, W.VA d. 4 Dec 1975 Pittsburgh, PA

******

709 FRANCES VIRGINIA WARDEN[7] (MARY PEASE[6], LAURA HOOK[5], MARY GARVIN[4], DAVID[3], JAMES[2], HENRY[1])
b. 23 Oct 1915 Wardensville, W.VA
res. Box 146, Wardensville, W.VA 26851
md. 12 Oct 1940 Ashland, KY

CLIO CHASE HENDERSON
b. 1 Sep 1905 Delphi, W.VA

Children:

1168 i. Susan Warden Henderson (1941-living)

******

710 JACOB GARVIN WARDEN, M.D.[7] (MARY PEASE[6], LAURA HOOK[5], MARY GARVIN[4], DAVID[3], JAMES[2], HENRY[1])
b. 31 May 1919 McCauley, W.VA d. 22 Dec 1964 Hagerstown, MD
md. 29 Jul 1944 Chicago, IL
CHARLOTTE RUTH ANDRESEN
b. 8 May 1922 Sioux City, IA

Children:

1169 i. Jacob Garvin Warden, Jr. (1947-living)
1170 ii. Steven Scott Warden (1949-living)

******

711 SARA VIRGINIA HOOK[7] (ALONZO[6], ROBERT[5], MARY GARVIN[4], DAVID[3], JAMES[2], HENRY[1])
b. 12 Apr 1916 Elon College, N.C.
res. 5115 Long Island Dr., N.W., Atlanta, GA 30327
md.
HERBERT WALKER BURTON, M.D.

Children:

1171 i. Anne Irene Burton (1943-living)
1172 ii. Herbert Walker Burton, Jr. (1945-living)
iii. Charles Edward Burton
b. 15 Jan 1948 Liberty, N.C.
1173 iv. Sylvia Elizabeth Burton (1953-living)

******

712 JESSIE IRENE HOOK[7] (ALONZO[6], ROBERT[5], MARY GARVIN[4], DAVID[3], JAMES[2], HENRY[1])
b. 5 Jun 1920 Elon College, N.C.
res. 2107 Woodland Ave., Sanford, N.C. 27330
md.
MARTIN CADE COVINGTON, M.D.

Children:

i. Martin Cade Covington, Jr.
b. 15 Mar 1949 Richmond, VA d. 18 Nov 1967
1174 ii. Alonzo Hook Covington, M.D. (1951-living)
1175 iii. Donald Van Covington (1953-living)
iv. Robert Lyon Covington
b. 22 Apr 1955 Sanford, N.C.; md. Kelly Lynn Parks
v. Frank Edward Covington
b. 11 Oct 1960 Sanford, N.C.
vi. Raymond Paul Covington
b. 29 Sep 1964 Sanford, N.C.
vii. Nancy Irene Covington
b. 22 Sep 1969 Sanford, N.C.

******

713 MARY JEANNE HOOK[7] (ALONZO[6], ROBERT[5], MARY GARVIN[4], DAVID[3], JAMES[2], HENRY[1])
b. 8 Apr 1924 Elon College, N.C.
res. 446 Sunnyside Drive, Concord, N.C. 28025
md.
DANIEL BRYANT HARRELL, DDS

Children:

1176 i. Gene Bryant Harrell (1950-living)
ii. Robert Craig Harrell
b. 2 Jan 1955 Burlington, N.C.; md. Jacqueline Touloupas
iii. David Vance Harrell
b. 18 Oct 1957 Concord, N.C.
iv. Bruce Bradley Harrell
b. 23 May 1960 Concord, N.C.

******

714 DORIS PATRICIA HOOK[7] (ALONZO[6], ROBERT[5], MARY GARVIN[4], DAVID[3], JAMES[2], HENRY[1])
b. 4 Feb 1927 Elon College, N.C.
res. 102 Fairway Ridge, River Hills Plantation, Clover, S.C. 29710
md.
EUGENE J. NEAL, Jr.

Children:

i. Steven Eugene Neal
b. 11 Jul 1954 Raleigh, N.C. d. 29 Sep 1976

******

715 DEYERLE LOISE HOOK[7] (WALTER[6], ROBERT[5], MARY GARVIN[4], DAVID[3], JAMES[2], HENRY[1])

b. 16 Nov 1918 Harrisonburg, VA
res. Washington, D.C.
md.
DONALD FRANCIS KERNAN

Children:

i. Cecilia Kernan
ii. Marie Kernan
iii. Monica Kernan
iv. Ann Kernan
v. Stephen Kernan
vi. plus one other child (?)

******

716 WALTER CALVIN HOOK, Jr.[7] (WALTER[6], ROBERT[5], MARY GARVIN[4], DAVID[3], JAMES[2], HENRY[1])

b. 20 Oct 1922 Harrisonburg, VA
res. St. Petersburg, FL
md. 1) 2)
1) ----------
2) ----------

Children: (eldest by 1st wife)

i. Walter Calvin Hook III; has 2 ch.
ii. Sally Hook; has 1 ch.
iii. Roland Hook; has 2 ch.
iv. Cindy Hook
v. Debbie Hook

******

717 BEVERLY HOOK[7] (WALTER[6], ROBERT[5], MARY GARVIN[4], DAVID[3], JAMES[2], HENRY[1])

b. 22 Apr 1927 Mount Jackson, VA
res. Lexington, KY
md.
DALE RUSSELL DAVIDSON

Children:

i. Dale Russell Davidson, Jr.
ii. Paige Davidson

******

718 HORACE JASPER "JACK" SALE[7] (EULA HOOK[6], ROBERT[5], MARY GARVIN[4], DAVID[3], JAMES[2], HENRY[1])
b. 12 Oct 1920 Winchester, VA
res. Rt. 8, Box 74, Mechanicsville, VA 23111
md.
ELIZABETH GOODWIN

Children:

three daughters, two of whom are married

******

719 JEANNE ELIZABETH MILLER[7] (IVA HOOK[6], ROBERT[5], MARY GARVIN[4], DAVID[3], JAMES[2], HENRY[1])
b. 31 Jul 1921 Winchester, VA
res. 225 Pine St., Winchester, VA 22601
md. 12 Nov 1939
JULIAN KENNETH ARMEL, Sr.
b. 20 Jul 1917 Winchester, VA d. 25 Jun 1981

Children:

i. Julian Kenneth Armel, Jr.
b. 14 Feb 1949 Winchester, VA; res. 225 Pine St., Winchester, VA 22601

******

720 WALTER BEALL HOOK[7] (ALPHEUS[6], JOHN[5], MARY GARVIN[4], DAVID[3], JAMES[2], HENRY[1])
b. 30 Jun 1917 Latrobe, PA
res. 113 North Ave., Latrobe, PA 15650
md. 23 Feb 1946 Harrison City, PA
ELEANOR MAE KIDD
b. 25 May 1922 Harrison City, PA

Children:

1177 i. Carol Lee Hook (1947-living)
ii. Bruce Edward Hook
b. 21 Jul 1953 Latrobe, PA d. 11 Jan 1974
iii. Phyllis Jean Hook
b. 19 Aug 1962 Latrobe, PA

******

721 JOHN GARVIN HOOK[7] (ALPHEUS[6], JOHN[5], MARY GARVIN[4], DAVID[3], JAMES[2], HENRY[1])
b. 26 May 1922 Latrobe, PA
res. 214 Loyalhanna Ave., Latrobe, PA 15650
md. 31 May 1952 Latrobe, PA

SHIRLEY MAE EVERETT
b. 30 Dec 1929 Latrobe, PA

Children:

i. John Arthur Hook
b. 17 Dec 1952 Latrobe, PA; md. Patricia Joy Tomlinson
(b. 17 Mar 1956 Latrobe, PA)

ii. Kathleen Leslie Hook
b. 17 Jul 1956 Latrobe, PA; md. Vincent Eugene Brinker, Jr.
(b. 28 Aug 1953 Latrobe, PA)

******

722 JUNE MARIE HOOK[7] (ALPHEUS[6], JOHN[5], MARY GARVIN[4], DAVID[3], JAMES[2], HENRY[1])
b. 15 Jun 1924 Latrobe, PA
res. 1537 Woodland Rd., Indiana, PA 15701
md.
JOSEPH C. MICHER
b. 5 Aug 1921 Fayette Co., PA

Children:

i. Patrick Francis Micher
b. 21 Sep 1945 d. 23 Sep 1945 Latrobe, PA

ii. Jacquelyn Hamill Micher
b. 15 Sep 1947 Latrobe, PA; md. Edgar Linwood Brown
(b. 24 Dec 1930 Richmond, VA); res. Fox Den Lane, Richmond, V

******

723 RUTH BEVERLY HOOK[7] (RICHARD[6], JOHN[5], MARY GARVIN[4], DAVID[3], JAMES[2], HENRY[1])
b. 27 May 1926 Hagerstown, MD
res. Hagerstown, MD
md. 5 Sep 1948 Hagerstown, MD
JOHN JOSEPH PETERSON

Children:

1178 i. John Joseph Peterson II (1949-living)

******

724 VIRGINIA LEE HOOK[7] (RICHARD[6], JOHN[5], MARY GARVIN[4], DAVID[3], JAMES[2], HENRY[1])
b. 22 Nov 1927 Hagerstown, MD
res. Camp Hill, PA
md. 30 Jun 1951 Hagerstown, MD

CHARLES FRANKLIN MARKER
b. 6 Feb 1928 Hagerstown, MD

Children:

i. Jeffrey Lee Marker
b. 12 Jul 1952 Hagerstown, MD; md. Donna Williams; res. Tampa, FL

ii. Kimberly Leigh Marker
b. 6 Jan 1957 Hagerstown, MD; md. Michael Alfred Fritz (b. 2 May 1957 Pottsville, PA); res. Flanders, N.J.

iii. Susan Leslie Marker
b. 5 Oct 1959 Baltimore, MD

******

725 AILEEN AVALONA HOOK[7] (CLAGETT[6], McCULLOUGH[5], MARY GARVIN[4], DAVID[3], JAMES[2], HENRY[1])
b. 28 Jun 1934 Womelsdorf, PA
res. N. Grace St., Richland, PA
md.
STERLING BATDORF

Children:

i. William Batdorf
ii. Jay Batdorf

******

726 MARY LOUISE HOOK[7] (COURTNEY[6], McCULLOUGH[5], MARY GARVIN[4], DAVID[3], JAMES[2], HENRY[1])
b. 14 Apr 1925 Winchester, VA
res. 1320 Twin Hill Circle, Winchester, VA 22601
md.
ROBERT LEE MILLER
b. 22 Feb 1923 Winchester, VA

Children:

i. Philip Lee Miller
b. 18 Dec 1948 Winchester, VA; md. Susan E. Gray; res. Yellow Springs, OH

ii. Thomas Garvin Miller
b. 21 Nov 1956 Winchester, VA; md. Malinda Clark; res. Gainsboro, VA

iii. Steven Craig Miller
b. 3 Apr 1962 Winchester, VA

******

727 RAYMOND ALJOURN HOOK[7] (COURTNEY[6], McCULLOUGH[5], MARY GARVIN[4], DAVID[3], JAMES[2], HENRY[1])
b. 29 Oct 1926 Winchester, VA
res. 1011 Dinwoody Rd., Mechanicsville, VA 23111
md.
ROSALIE CATHER

Children:

i. Bradford C. Hook
ii. Sherry A. Hook

******

728 EDGAR KYLE MILLER, Jr.[7] (KATHARINE GARVIN[6], WILLIAM[5], ADDISON[4], DAVID[3], JAMES[2], HENRY[1])
b. 6 May 1919
res.
md. 7 Sep 1946
MARGUERITE KIRCHNER
b. 23 Aug 1920

Children:

i. Richard Edgar Miller
b. 11 Jul 1947 Mineola, N.Y.
ii. Robert Walter Miller
b. 3 Jul 1950 Bronxville, N.Y.
iii. Elizabeth Katharine Miller
b. 27 Jun 1954 Rockville Centre, N.Y.
iv. Marilyn Anne Miller
b. 9 Apr 1958 Rockville Centre, N.Y.
v. Nancy Kyla Miller
b. 16 Sep 1963 Pittsburgh, PA

******

729 BETTY LYNN MILLER[7] (KATHARINE GARVIN[6], WILLIAM[5], ADDISON[4], DAVID[3], JAMES[2], HENRY[1])
b. 6 Apr 1923
res.
md. 3 Sep 1949
JOHN M. SCHAMBERGER
b. 13 Jun 1923

Children:

i. Lee Edgar Schamberger
b. 21 Sep 1954
ii. Jill Carolyn Schamberger
b. 15 Apr 1959

730 WILLIAM DAVID GARVIN III[7] (WILLIAM[6], WILLIAM[5], ADDISON[4], DAVID[3], JAMES[2], HENRY[1])
b. 11 Jan 1915 Hagerstown, MD
res. 809 Glen Eden Dr., Raleigh, N.C. 27612
md. 12 Jun 1937
REBECCA JANE DUTROW
b. 18 Jun 1915 Charles Town, W.VA

Children:

1179 i. Patricia Jane Garvin (1938-living)
ii. William David Garvin IV
b. 11 Sep 1941 d. 10 Oct 1941 Winchester, VA
iii. Carolyn Ann Garvin
b. 28 Dec 1951 Atlanta, GA; md. John Meares Allen
(b. 11 Nov 1947 Stamford, CT); no ch.

******

731 ELSIE ROSE GARVIN[7] (WILLIAM[6], WILLIAM[5], ADDISON[4], DAVID[3], JAMES[2], HENRY[1])
b. 23 Sep 1919 Hagerstown, MD
md. 28 Dec 1945
HOMER HOYT ROBERTSON
b. 18 Sep 1918 Alton, UT d. May 1979

Children:

adopted i. Robin Lee Robertson
b. 18 Mar 1952
adopted ii. Beverly Hoyt Robertson
b. 27 May 1955

******

732 LOUIS ALLEN GARVIN[7] (WILLIAM[6], WILLIAM[5], ADDISON[4], DAVID[3], JAMES[2], HENRY[1])
b. 21 Dec 1921 Hagerstown, MD
md. 21 Nov 1942
MARGARET ANN STONESIFER
b. 11 Sep 1921

Children:

i. Louis Allen Garvin, Jr.
b. 17 Dec 1946 Winchester, VA; md. 1) Mary Lucinda Warder
2) Susan Lee Waugh (b. 15 Sep 1956 Fort Sasebo, Japan); no ch.
1180 ii. June Ann Garvin (1952-living)

******

733 - 734 Not available at time of publication

******

735 CLARENCE FLIPPO HICKS[7] (NELL JONES[6], NELL GARVIN[5], ADDISON[4], DAVID[3], JAMES[2], HENRY[1])
b. 24 Feb 1929 Fredericksburg, VA
res. P.O. Box 708, Gloucester, VA 23061
md. 27 Dec 1952 Gloucester, VA
MIRIAM PATRICIA DEHARDIT
b. 14 Dec 1931 Richmond, VA

Children:

i. Robert DeHardit Hicks
b. 24 Mar 1956 Richmond, VA; res. Alexandria, VA
ii. Patricia Dee Hicks
b. 20 Sep 1958 Richmond, VA; md. Lt. Wesley Shull, Jr.
iii. John Flippo Hicks
b. 30 Aug 1962 Richmond, VA
iv. Paula Minor Hicks
b. 10 Mar 1966 Richmond, VA

******

736 JOAN ELIZABETH PAGE HICKS[7] (NELL JONES[6], NELL GARVIN[5], ADDISON[4], DAVID[3], JAMES[2], HENRY[1])
b. 2 May 1932 Fredericksburg, VA
res. 2010 Harwyn Rd., Wilmington, DE 19810
md.
EDWARD GRANT THOMAS
b. 10 Aug 1932 Penola, VA

Children:

i. Gregory Allen Thomas
b. 8 Jan 1959 Richmond, VA
ii. Nell Page Thomas
b. 20 Feb 1964 Baltimore, MD

******

737 ROBERT DIXON TIGRETT, Jr.[7] (SARAH SMITH[6], MARY ANDERSON[5], ALFRED[4], MARIAH GARVIN[3], JAMES[2], HENRY[1])
b. 2 Sep 1924
res. Altamont, Covington, VA 24426
md.

Children:

i. Julia Ann Tigrett
md. --------- Williams
ii. Robert Dixon Tigrett III
iii. James Randolph Tigrett

******

738 MARY FRANCES TIGRETT[7] (SARAH SMITH[6], MARY ANDERSON[5], ALFRED[4], MARIAH GARVIN[3], JAMES[2], HENRY[1])
b. 14 Nov 1927
res. 2320 Furman Drive, Charleston, S.C. 29407
md.
WILLIAM R. LAUGHLIN

Children:

adopted i. Steven Laughlin

******

739 SARAH VIRGINIA ENOS[7] (VIRGINIA SMITH[6], MARY ANDERSON[5], ALFRED[4], MARIAH GARVIN[3], JAMES[2], HENRY[1])
b. 19 Oct 1929 Clifton Forge, VA
res. 1506 Basswood Court, Jeffersonville, IN 47130
md. 16 Jun 1956 Clifton Forge, VA
Rev. JAMES HERBERT BROWN
b. 21 Apr 1928 Louisville, KY

Children:

i. David James Brown
b. 30 Jul 1957 New Washington, IN
ii. Mark Enos Brown
b. 1 Sep 1960 Cape Girardeau, MO
iii. Virginia Lee Brown
b. 19 Oct 1961 Jackson, MO

******

740 MARGARET JAMES ENOS[7] (VIRGINIA SMITH[6], MARY ANDERSON[5], ALFRED[4], MARIAH GARVIN[3], JAMES[2], HENRY[1])
b. 14 Nov 1932 Clifton Forge, VA
res. 12007 Log Cabin Lane, Anchorage, KY 40223
md. 28 Jun 1957 Clifton Forge, VA
DAVID ALDEN STEERE
b. 4 May 1931

Children:

i. Elizabeth Lee Steere
b. 23 Nov 1959 New York City, N.Y.
ii. Andrew David Steere
b. 22 May 1962 Louisville, KY
iii. Tevis Dwight Steere
b. 9 Sep 1966 Louisville, KY

******

741 CLIFTON CANTER GARVIN, Jr.[7] (CLIFTON[6], WILLIAM[5], MAHLON[4], SAMUEL[3] JAMES[2], HENRY[1])
b. 22 Dec 1921 Portsmouth, VA
res. Greenwich, CT; Clifton is President of Exxon Corporation
md. 15 Mar 1943
THELMA E. VOLLAND

Children:

1181 i. James Canter Garvin (1944-living)
1182 ii. Carol Anne Garvin (1948-living)
1183 iii. Sandra Louise Garvin (1951-living)
1184 iv. Patricia Lynn Garvin (1952-living)

******

742 MARY LOU GARVIN[7] (CLIFTON[6], WILLIAM[5], MAHLON[4], SAMUEL[3], JAMES[2], HENRY[1])
b. 8 Feb 1925 Norfolk, VA
res. Bronxville, N.Y.
md. 8 Jun 1944 Washington, D.C.
JOHN FRANKLIN McLAIN

Children:

i. Kathryn Louise McLain
b. 24 Jul 1946 Seattle, WA: md. Jean Brault
ii. Christine Frances McLain
b. 1 Mar 1949 Schenectady, N.Y.; md. Craig Buck; 2 ch.
iii. Virginia Ruth McLain
b. 17 Mar 1951 Schenectady, N.Y.
iv. Mary Lou McLain
b.

******

743 FRANCES AMES GARVIN[7] (CLIFTON[6], WILLIAM[5], MAHLON[4], SAMUEL[3], JAMES[2], HENRY[1])
b. 20 Aug 1927 Norfolk, VA
res. 872 Hereford Way, Schenectady, N.Y. 12309
md. 31 Mar 1951 Schenectady, N.Y.

DOMINIC PETER TIMO
b. 27 Aug 1923 Seattle, WA

Children:

i. Barbara Jean Timo
b. 30 Jan 1953 Schenectady, N.Y.
ii. Michael Peter Timo
b. 29 Nov 1957 Schenectady, N.Y.
iii. Daniel Mark Timo
b. 10 Feb 1961 Schenectady, N.Y.
iv. Nancy Ann Timo
b. 28 Dec 1963 Schenectady, N.Y.
v. Christopher David Timo
b. 5 Nov 1966 Schenectady, N.Y.

******

744 KAY KENIFORD MUSE[7] (ROBERT[6], MINNIE GARVIN[5], MAHLON[4], SAMUEL[3], JAMES[2], HENRY[1])
b. 14 Jun 1941
res. 418 Fox Drive, Winchester, VA 22601
md.
MURRELL EDWIN BOLLIGER

Children:

i. Trone Muse Bolliger
b. 8 Sep 1966
ii. Tress Muse Bolliger
b. 21 Aug 1969

******

745 ANN MUSE[7] (WILLIAM[6], MINNIE GARVIN[5], MAHLON[4], SAMUEL[3], JAMES[2], HENRY[1])
b. 15 Nov 1938 Winchester, VA
md. 21 Sep 1957
JACKLYN ODELL GRAPES
b. 26 Feb 1938 Slanesville, W.VA

Children:

i. Timothy Odell Grapes
b. 23 Oct 1960 Winchester, VA
ii. Beth Anne Grapes
b. 30 May 1963 Winchester, VA

******

746 WILLIAM CARLTON MUSE, Jr.[7] (WILLIAM[6], MINNIE GARVIN[5], MAHLON[4], SAMUEL[3], JAMES[2], HENRY[1])
b. 12 Sep 1952 Winchester, VA
res. Capon Bridge, W.VA 26711
md. 4 Aug 1972 Winchester, VA
PATRICIA LYNNE RAINES
b. 19 Oct 1953 Baltimore, MD

Children:

i. William Carlton Muse III
b. 18 Dec 1972 Winchester, VA
ii. James Coleman Muse
b. 31 Oct 1975 Winchester, VA

******

747 MAX L. BOYER[7] (ETHEL GARVIN[6], BENJAMIN[5], ELIAS[4], SAMUEL[3], JAMES[2], HENRY[1])
died in 1979

Children:

i. Deanna Boyer

******

748 BETH A. BOYER[7] (ETHEL GARVIN[6], BENJAMIN[5], ELIAS[4], SAMUEL[3], JAMES[2], HENRY[1])
res. 16106 Bonaire Circle, Huntington Beach, CA 92649
md. ---------- SALE

Children:

i. Lisa Sale
ii. Linda Sale
iii. Julie Sale

******

749 RALPH EDWIN GARVIN, Jr.[7] (RALPH[6], BENJAMIN[5], ELIAS[4], SAMUEL[3], JAMES[2], HENRY[1])
b. 13 Sep 1917
d. 12 Jun 1961 Dayton, OH
md. 1) 2)
1) WILMA GRINSTED
b. 6 Jun 1920 Lincoln, NB d. 9 Jul 1959 Lincoln, NB

2) BETTY JANE BEAR
b. 25 Feb 1921 Indianapolis, IN

Children: (older two by Wilma)

1185 i. Patrice Lee Garvin (1941-living)
ii. Michael Ralph Garvin
b. 6 Sep 1942
1186 iii. William Ralph Garvin (1946-living)
1187 iv. Steven Robert Garvin (1947-living)
v. James Edwin Garvin
b. 8 Apr 1949 Dayton, OH; md. Sandra May Williamson;
res. Newburgh, IN
1188 vi. Barbara Jean Garvin (1950-living)
1189 vii. Betty Ann Garvin (1951-living)

******

750 DORIS MAE GARVIN[7] (ARTHUR[6], BENJAMIN[5], ELIAS[4], SAMUEL[3], JAMES[2], HENRY[1])
b. 14 Mar 1921 Sidney, NB
res. P.O. Box 1997, 3413 S. Pplar, Casper, WY 82601
md. 26 Apr 1942
HARVEY FERGUSON BEASLEY
b. 28 Sep 1919 Manville, WY

Children:

1190 i. Marc Arthur Beasley (1947-living)
ii. Alan Harve Beasley
b. 25 Mar 1955 Casper, WY

******

751 WILLIAM SEVER GARVIN[7] (ARTHUR[6], BENJAMIN[5], ELIAS[4], SAMUEL[3], JAMES[2], HENRY[1])
b. 2 Feb 1923 Sidney, NB
res.
md.
BETTY BERNICE BARR
b. 27 Jun 1923 Cheyenne, WY

Children:

1191 i. Teddy Ann Garvin (1945-living)
1192 ii. Sandra Lee Garvin (1946-living)
1193 iii. William George Garvin (1948-living)

******

752 JAMES ARTHUR GARVIN[7] (ARTHUR[6], BENJAMIN[5], ELIAS[4], SAMUEL[3], JAMES[2], HENRY[1])

b. 22 May 1931 Gurley, NB
res. P.O. Box 453, Glenrock, WY 82637
md. 8 Dec 1957 Bozeman, MT
CARLOTTA DELORSE HALE
b. 10 Jul 1937 Rosebud, S.D.

Children:

1194 i. Michael C. Garvin (1955-living)
adopted
adopted ii. Marlie A. Jensen Garvin
b. 3 Nov 1956 Sidney, NB; md. James Bode Scott
1195 iii. Janice K. Garvin (1958-living)
iv. David Arthur Garvin
b. 28 Feb 1963 Casper, WY

******

753 JERRE DEAN GARVIN[7] (ARTHUR[6], BENJAMIN[5], ELIAS[4], SAMUEL[3], JAMES[2], HENRY[1])

b. 12 Nov 1934 Gurley, NB
res. 5024 Alcova Rt., Box 19, Casper, WY 82601
md. 19 Jul 1953 Powell, WY
SHIRLEY LEE DAVIS
b. 15 May 1936 Bellview, CO

Children:

1196 i. Cheryl Ann Garvin (1955-living)
1197 ii. Sylvia Cathleen Garvin (1956-living)
iii. Gary Dean Garvin
b. 10 Aug 1960 Casper, WY
iv. Connie Lee Garvin
b. 11 Nov 1962 Casper, WY

******

754 RODNEY LEE GARVIN[7] (ARTHUR[6], BENJAMIN[5], ELIAS[4], SAMUEL[3], JAMES[2], HENRY[1])

b. 9 Oct 1942 Powell, WY
res. 3860 Brookview, Casper, WY 82601
md. 13 Oct 1963 Casper, WY
LOUISE MARIE SPARGUR
b. 10 Jun 1945 Casper, WY

Children:

i. Theresa Marie Garvin
b. 5 Mar 1964 Casper, WY
ii. Devin John Garvin
b. 21 Mar 1972 Casper, WY

******

755 MILDRED ELAINE KETTELHUT[7] (EDNA GARVIN[6], WILLIAM[5], ELIAS[4], SAMUEL[3], JAMES[2], HENRY[1])
b. 28 Apr 1916 Munden, KS
res.
md.
EDGAR F. LUND
b. 12 Nov 1914 Belleville, KS

Children:

1198 i. Doyal Ray Lund (1943-living)

******

756 WILLARD A KETTELHUT[7] (EDNA GARVIN[6], WILLIAM[5], ELIAS[4], SAMUEL[3], JAMES[2], HENRY[1])
b. 5 Feb 1918 Republic Co., KS
res. 1015 N. 7th E. St., Mt. Home, ID 83647
md. 14 Feb 1938 Belleville, KS
ELIZABETH JUNE SIMMONS
b. 17 Apr 1920 Belleville, KS

Children:

i. Johnna Anise Kettelhut
b. 16 Jan 1941 Belleville, KS; md. Donald Shimp (deceased)
ii. James Lee Kettelhut
b. 18 May 1943 Belleville, KS; md. Sandra Lee Hartmuller
iii. Larry Lynn Kettelhut
b. 25 Mar 1946 Belleville, KS; md. Barbara Lynde
iv. Kimberly Dawn Kettelhut
b. 14 Nov 1960 Alliance, NB

******

757 NORMA JEAN KETTELHUT[7] (EDNA GARVIN[6], WILLIAM[5], ELIAS[4], SAMUEL[3], JAMES[2], HENRY[1])
b. 11 Jan 1926 Republic Co., KS
res. 3719 Polk St., Riverside, CA 92505
md. 8 Apr 1949 Denver, CO
CHESTER MAC GOLL
b. 26 Nov 1914 Tekamah, NB

Children:

i. Donna Kay Goll
b. 17 Feb 1951 Montgomery, AL d. 16 Jan 1964 Riverside, CA
ii. Craig Franklin Goll
b. 16 Jul 1952 Riverside, CA; res. 4192 Weyer, Riverside, CA

******

758 MARY LEE GARVIN[7] (CHARLES[6], WILLIAM[5], ELIAS[4], SAMUEL[3], JAMES[2], HENRY[1])
res. 10325 W. Minster Blvd., Garden Grove, CA 92643
md.
AL SPRINGATE

Children:

i. Loren Springate
ii. Rhonda Springate

******

759 ROBERT LOUIS LASBY[7] (LAWRENCE[6], GRACE GARVIN[5], ELIAS[4], SAMUEL[3], JAMES[2], HENRY[1])
b. 23 Dec 1930 Caroline, N.Y.
res. Rt. 1, Box 100, Montague, CA 96064
md. 13 Aug 1949 Yuma, AZ
FRANCES CAROL BAGWELL
b. 1 Jun 1928

Children:

i. Robert Dee Lasby
b. 9 Mar 1951 Riverside, CA; md. Sandra Wells
ii. Carol Diane Lasby
b. 23 May 1954 Riverside, CA; md. David Heath
iii. Jerry Edward Lasby
b. 28 Feb 1957 Riverside, CA; md. Margaret McCaulley

******

760 DONALD ARTHUR LASBY[7] (LAWRENCE[6], GRACE GARVIN[5], ELIAS[4], SAMUEL[3], JAMES[2], HENRY[1])
b. 11 Jan 1932 Caroline, N.Y.
res. 33 Pierson Hill Rd., Randolph, N.J. 07801
md. 30 May 1953 San Francisco, CA 2)
1) JEAN ELSIE ARCHIBALD
b. 7 Apr 1935
2) CRISTIANA L. CROCKETT
b. 23 Dec 1941 Ardmore, OK

Children: (all by Jean)

i. Donald Arthur Lasby, Jr.
b. 12 May 1954 San Bernadino, CA
ii. Diana Jean Lasby
b. 24 Jun 1958 San Bernadino, CA
iii. Martin James Lasby
b. 7 Apr 1961 San Bernadino, CA

******

761 ROGER LAWRENCE LASBY[7] (LAWRENCE[6], GRACE GARVIN[5], ELIAS[4], SAMUEL[3], JAMES[2], HENRY[1])
b. 16 Jun 1946 Loma Linda, CA
res. 961 E. Columbia, Pomona, CA 91766
md. 29 Dec 1971 Riverside, CA
VALERIE EVELYN TATRO
b. 3 May 1943 San Jose, CA

Children:

i. Clare Michelle Lasby
b. 15 May 1976 Fontana, CA

******

762 AUDREY GARVIN[7] (LESTER[6], BYRON[5], JAMES[4], SAMUEL[3], JAMES[2], HENRY[1])
b. 14 May 1927
d. 8 Jun 1977
md.
WALTER MARTIN

Children:

1199 i. Thomas Martin
b. 31 Oct

******

763 THOMAS DONALD GARVIN[7] (LESTER[6], BYRON[5], JAMES[4], SAMUEL[3], JAMES[2], HENRY[1])
b. 16 Apr 1929
res. 1625 Kedron St., Toledo, OH 43605
md. 26 May 1951
ROSE ----------

Children:

1200 i. Thomas Donald Garvin, Jr. (1952-living)

ii. Kathleen Janelle Garvin
b. 7 Feb 1955
iii. Joseph Lester Garvin
b. 3 May 1958
iv. Jaymes Richard Garvin
b. 2 Jun 1965

******

764 MARY ALICE GARVIN[7] (WENDELL[6], BYRON[5], JAMES[4], SAMUEL[3], JAMES[2], HENRY[1])
b. 12 Dec 1923 Toledo, OH
res.
md.
CHARLES GERNERT Jr.
b. 10 Apr 1921 Bloomville, OH d. 11 Oct 1980

Children:

1201 i. James Arthur Gernert (1942-living)
1202 ii. Michael Charles Gernert (1950-living)

******

765 DONALD NEAL GARVIN[7] (WENDELL[6], BYRON[5], JAMES[4], SAMUEL[3], JAMES[2], HENRY[1])
b. 9 Nov 1929 Toledo, OH
res. 317 Vine St., Clyde, OH 43410
md. 28 Feb 1959 Tiffin, OH
MARY JO SCHLACTER
b. 2 Feb 1936 Tiffin, OH

Children:

i. Thomas Lee Garvin
b. 20 Jun 1959 Fremont, OH
ii. Timothy Allen Garvin
b. 10 Oct 1960 Fremont, OH
iii. Kathleen M. Garvin
b. 29 Oct 1963 Fremont, OH

******

766 BARBARA EDITH GARVIN[7] (HAROLD[6], BYRON[5], JAMES[4], SAMUEL[3], JAMES[2], HENRY[1])
b. 4 Jan 1928 Deerfield Twp., Morgan Co., OH
res. 4322 Kentbury Dr., Bethesda, MD
md. 10 Aug 1946
RICHARD PENDLETON MILLER

Children:

1203 i. Carolyn Sue Miller (1947-living)
ii. Richard Garvin Miller
b. 6 Oct 1952

******

767 GENESSEE JOY FRANK[7] (EVELYN GARVIN[6], CARSON[5], JOSEPH[4], SAMUEL[3], JAMES[2], HENRY[1])
b. 4 Nov 1937
md. 21 Sep 1958 Boston, MA
HERBERT STANLEY HIXON
b. 9 Feb 1937 Medford, MA

Children:

i. Lois Ruth Hixon
b. 20 Jun 1959 Damarisotta, ME
ii. Loren Stanley Hixon
b. 27 Jun 1961 Damarisotta, ME
iii. Lee Stephen Hixon
b. 25 Sep 1962
iv. Landon Russell Hixon
b. 6 Sep 1964

******

768 JOY ANN GREGG[7] (GENEVIE GARVIN[6], CARSON[5], JOSEPH[4], SAMUEL[3], JAMES[2], HENRY[1])
b. 20 Dec 1940
md. 6 May 1960 (now divorced)
ROSS MAIN

Children:

i. Todd Alan Main
b. 30 Aug 1961
ii. Tricia Ann Main
b. 10 Dec 1965

******

769 CAROL LEE GREGG[7] (GENEVIE GARVIN[6], CARSON[5], JOSEPH[4], SAMUEL[3], JAMES[2], HENRY[1])
b. 31 Aug 1946
md. 30 Jan 1966
RICHARD WAYNE KIDD
b. 12 May 1945

Children:

i. Randall David Kidd
b. 17 Dec 1969
ii. Ryan Wesley Kidd
b. 7 Dec 1976

******

770 ROBERT WILLIAM GREGG[7] (GENEVIE GARVIN[6], CARSON[5], JOSEPH[4], SAMUEL[3], JAMES[2], HENRY[1])
b. 19 Jan 1947
md. 22 Mar 1970 (now divorced)
VICKIE BRIGGS

Children:

i. Charles Milo Gregg
b. 2 Jan 1969
ii. Christopher William Gregg
b. 12 Aug 1970

******

771 ALBERT CLAUDE GREGG[7] (GENEVIE GARVIN[6], CARSON[5], JOSEPH[4], SAMUEL[3], JAMES[2], HENRY[1])
b. 2 Feb 1948
md.
DEBRA ----------

Children:

i. Jennifer Lee Gregg
b. 18 Apr 1979

******

772 LINDA SUE GARVIN[7] (RUSSELL[6], CARSON[5], JOSEPH[4], SAMUEL[3], JAMES[2], HENRY[1])
b. 7 Apr 1954 Zanesville, OH (adopted)
md. 3 May 1973 Bucyrus, OH (now divorced)
CHARLES CLINTON WHITT
b. 3 Mar 1957

Children:

i. Timothy Lee Whitt
b. 11 Mar 1975 Bucyrus, OH
ii. Carolyn Sue Whitt
b. 12 Jun 1976 Bucyrus, OH

773 ALAN RAY GARVIN[7] (RUSSELL[6], CARSON[5], JOSEPH[4], SAMUEL[3], JAMES[2], HENRY[1])
b. 2 May 1959 Bucyrus, OH
res. Bucyrus, OH
md. 12 Jan 1980 Marion, OH
REBECCA SUE PORTERFIELD
b. 15 Aug 1960 Marion, OH

Children:

i. Jessica Marie Garvin
b. 20 Jul 1981 Bucyrus, OH

******

774 SHERRY ELAINE GARVIN[7] (PAUL[6], CARSON[5], JOSEPH[4], SAMUEL[3], JAMES[2], HENRY[1])
b. 17 Sep 1949
md. 1) 26 Jun 1970 2)
1) VINCENT RAY GARDNER
2) JOSEPH BRUCE SMITH

Children:

i. Angela June Gardner
b. 22 Sep 1967
ii. Dustin James Smith
b. 27 Sep 1974

******

775 PAUL EDWIN GARVIN II[7] (PAUL[6], CARSON[5], JOSEPH[4], SAMUEL[3], JAMES[2], HENRY[1])
b. 20 Jul 1951
md. 1) 1969 2) 31 Dec 1979
1) LINDA SUE KENT
2) DIANNA ----------
b. 8 Jul 1954

Children:

i. Jessica Loraine Garvin
b. 6 May 1971
ii. Kelly Garvin (adopted, dau. by Dianna's 1st husband)
b. 24 Mar 1976

******

776 ERLENE MARIE POWERS[7] (VIRGINIA GARVIN[6], ROY[5], JOSEPH[4], SAMUEL[3], JAMES[2], HENRY[1])
b. 24 May 1947 Bucyrus, OH
md. (now divorced)
DONALD RAIFSNIDER

Children:

i. Jesse Raifsnider
b. 7 Mar 1966 Bucyrus, OH
ii. Tina Marie Raifsnider
b. 2 Jun 1969 Bucyrus, OH

******

777 RITA ANN POWERS[7] (VIRGINIA GARVIN[6], ROY[5], JOSEPH[4], SAMUEL[3], JAMES[2], HENRY[1])
b. 17 Jan 1951 Bucyrus, OH
md. (now divorced)
RONALD VAN HOUTEN
b. 23 Aug 1950

Children:

i. Tony Eugene Van Houten
b. 8 Feb 1973 Bucyrus, OH

******

778 LOUIS DALTON STINE[7] (EUVETUS COOK[6], GOLDA GARVIN[5], JOSEPH[4], SAMUEL[3], JAMES[2], HENRY[1])
b. 13 Apr 1930 Republic, OH
md. 11 Oct 1954
VERA JANE BURGDORFER

Children:

i. Susan Kay Stine
b. 16 Jun 1963
ii. Linda Louise Stine twin to
b. 10 Jan 1965
iii. Scott Allen Stine
b. 10 Jan 1965

******

779 GEORGE WILLIAM STINE[7] (EUVETUS COOK[6], GOLDA GARVIN[5], JOSEPH[4], SAMUEL[3], JAMES[2], HENRY[1])
b. 22 Feb 1932 Seneca Co., OH
md. 9 Apr 1955

CAROL PENNINGTON

Children:

i. Robert Stine
b. 1 Feb 1959
ii. Ronald Stine
b. 16 Jul 1964
iii. Connie Stine
b. 15 Aug 1966

******

780 MARILYN MAE STINE[7] (EUVETUS COOK[6], GOLDA GARVIN[5], JOSEPH[4], SAMUEL[3], JAMES[2], HENRY[1])
b. 19 Oct 1933 Bloom Twp., Seneca Co., OH
md. 8 Apr 1953
JOHN BROWN

Children:

i. Steven Brown
b. 31 Jul 1958

******

781 HELEN STINE[7] (EUVETUS COOK[6], GOLDA GARVIN[5], JOSEPH[4], SAMUEL[3], JAMES[2], HENRY[1])
b. 19 Mar 1935 Republic, OH d. 3 Nov 1975 Sandusky, OH
md. 27 Nov 1957
GEORGE MYERS

Children:

i. Tamie Sue Myers
b. 13 Jul 1964
ii. Teena Joe Myers
b. 29 May 1966

******

782 FRANKLIN STINE Jr.[7] (EUVETUS COOK[6], GOLDA GARVIN[5], JOSEPH[4], SAMUEL[3], JAMES[2], HENRY[1])
b. 12 Apr 1937 Republic, OH
md. 4 May 1962
CAROL SCHANK

Children:

i. Michael Stine
b. 30 Nov 1963
ii. Theresa Stine
b. 9 Jan 1965
iii. Roger Stine
b. 28 Apr 1967
iv. Gregory Stine
b. 28 Nov 1969

******

783 RICHARD STINE[7] (EUVETUS COOK[6], GOLDA GARVIN[5], JOSEPH[4], SAMUEL[3], JAMES[2], HENRY[1])
b. 14 Jun 1940 Republic, OH
md. 4 Sep 1960
RUTH CARRICK

Children:

i. Randy Stine
b. 20 Feb 1962
ii. Karen Stine
b. 21 Dec 1964
iii. Kenneth Stine
b. 31 Dec 1965

******

784 JANE ANN STINE[7] (EUVETUS COOK[6], GOLDA GARVIN[5], JOSEPH[4], SAMUEL[3], JAMES[2], HENRY[1])
b. 31 Dec 1943 Republic, OH
md. 29 Oct 1966
HOWARD ROMELL

Children:

i. Jeannie Romell
b. 31 May 1967
ii. Jennifer Romell
b. 9 Nov 1969

******

785 BARBARA ANN COOK[7] (RILEY[6], GOLDA GARVIN[5], JOSEPH[4], SAMUEL[3], JAMES[2], HENRY[1])
res. 136 2nd Ave., Tiffin, OH 44883
md.
DAVID MAGERS

Children:

i. Gary Magers
ii. Michael Magers

******

786 JUDY LEE COOK[7] (RILEY[6], GOLDA GARVIN[5], JOSEPH[4], SAMUEL[3], JAMES[2], HENRY[1])
res. 115 S. Seneca Co. Rd. 17, Tiffin, OH 44883
md.
JOSEPH HARTMAN

Children:

i. Jody Hartman
ii. Wendy Hartman
iii. Kris Hartman
iv. Heidi Hartman

******

787 CHARLES RILEY COOK[7] (RILEY[6], GOLDA GARVIN[5], JOSEPH[4], SAMUEL[3], JAMES[2], HENRY[1])
res. 45 E. Pointe Ct., Tiffin, OH 44883
md.

Children:

i. Stephanie Cook
ii. Melanie Cook

******

788 MONNA DARLENE COOK[7] (RILEY[6], GOLDA GARVIN[5], JOSEPH[4], SAMUEL[3], JAMES[2], HENRY[1])
res. 6015 S. Eden Twp. Rd. 151, Tiffin, OH 44883
md.
GREGORY WILLIAMS

Children:

i. Todd Williams
ii. Tammy Williams

******

789 SUSAN DIANE BROOKS[7] (JANICE GARVIN[6], MELVIN[5], JOSEPH[4], SAMUEL[3], JAMES[2], HENRY[1])
b. 21 Sep 1946 Ft. Wayne, IN
res. 2755 South & 2700 East, Salt Lake City, UT
md. 17 Mar 1969 Salt Lake City, UT
JAY WILLIAM UPRIGHT

Children:

i. Brenda Mischelle Upright
b. 30 Nov 1972 Salt Lake City, UT
ii. Jeffery Damon Upright
b. 26 Oct 1975 Salt Lake City, UT
iii. Brian Jay Upright
b. 23 Mar 1978 Salt Lake City, UT

******

790 JANET ELAINE EDSINGER[7] (HELEN KARBER[6], IMO GARVIN[5], JOSEPH[4], SAMUEL[3], JAMES[2], HENRY[1])
b. 12 Nov 1947 Bucyrus, OH
md. 14 Mar 1970 Euclid, OH
DONALD D. PARSONS
b. 17 Feb 1944 Springfield, IL

Children:

i. Julie Lynn Parsons
b. 17 Sep 1970 Euclid, OH
ii. Laura Jane Parsons
b. 23 Jan 1976 Bay Village, OH

******

791 CHERYL ANN EDSINGER[7] (HELEN KARBER[6], IMO GARVIN[5], JOSEPH[4], SAMUEL[3], JAMES[2], HENRY[1])
b. 29 Dec 1952 Bucyrus, OH
res. 1215 Wyandot Rd., Bucyrus, OH 44820
md. 9 Sep 1972 Bucyrus, OH
EDWARD EARL LUIDHARDT
b. 8 Feb 1950 Chatfield, OH

Children:

i. Jennifer Lynn Luidhardt
b. 25 Mar 1973 Bucyrus, OH
ii. John Edward Luidhardt
b. 29 Sep 1978 Bucyrus, OH

******

792 RUTH ANN KARBER[7] (LEROY[6], IMO GARVIN[5], JOSEPH[4], SAMUEL[3], JAMES[2], HENRY[1])
b. 23 Dec 1942 Bucyrus, OH
res. Bucyrus, OH
md. 8 Apr 1962

MARVIN O. NELSON

Children:

i. Michelle Renee Nelson
b. 14 Sep 1963
ii. Michael Dale Nelson
b. 24 Jul 1965

******

793 KAREN KARBER[7] (LEROY[6], IMO GARVIN[5], JOSEPH[4], SAMUEL[3], JAMES[2], HENRY[1])
b. 26 Aug 1944 Bucyrus, OH
res. Bucyrus, OH
md. 1) 2)
1) JOHN HOLTSHOUSE
2) ---------- BROWN

Children:

i. Rickie Holtshouse
b. 3 Jul 1965
ii. Rachel Holtshouse
b. 28 Apr 1970

******

794 JOYCE ARLETTA KARBER[7] (LEROY[6], IMO GARVIN[5], JOSEPH[4], SAMUEL[3], JAMES[2], HENRY[1])
b. 27 Dec 1948 Bucyrus, OH
md.
RONALD RICKER
b. 27 Oct 1947

Children:

i. Melissa Marie Ricker
b. 16 Sep 1972
ii. Melinda Jane Ricker
b. 16 Dec 1974

******

795 BONNIE JEAN WHALEY[7] (DORIS KARBER[6], IMO GARVIN[5], JOSEPH[4], SAMUEL[3], JAMES[2], HENRY[1])
b. 26 Mar 1945 Bucyrus, OH
res. Layton, UT
md. 11 Jun 1968 Logan, UT

GARY SCOTT KELLER
b. 27 Sep 1946 Mink Creek, ID

Children:

i. Ginger Ann Keller
b. 19 May 1970 Salt Lake City, UT
ii. Brett Urias Keller
b. 25 Jul 1971 Salt Lake City, UT
iii. Deanna Lynn Keller
b. 30 May 1973 Bountiful, UT

******

796 NANCY JO WHALEY[7] (DORIS KARBER[6], IMO GARVIN[5], JOSEPH[4], SAMUEL[3], JAMES[2], HENRY[1])
b. 12 May 1946 Bucyrus, OH
md. 20 Dec 1969
BLAIR KELLER FINDLAY
b. 6 Dec 1946 Montpelier, ID

Children:

i. Karla Jo Findlay
b. 14 Aug 1970 Logan, UT
ii. Tracy Lynn Findlay
b. 16 Jan 1973 Logan, UT
iii. Nicole Findlay
b. 3 Jan 1974 Preston, UT
iv. Leslie Ann Findlay
b. 3 Nov 1976 Preston, UT
v. Anthony Blair Findlay
b. 2 Jun 1979 Preston, UT
vi.
b.

******

797 CHRISTINA LYNN MUESSIG[7] (JEANETTE GINGERY[6], FAIRY GARVIN[5], RICHARD[4], SAMUEL[3], JAMES[2], HENRY[1])
b. 21 Oct 1950 Columbus, OH
md. 18 Jun 1977 Winston-Salem, N.C.
RICHARD TERRY WHITE

Children:

i. Jason Travis White
b. 28 Dec 1979 Evanston, IL

******

798 DEBORAH ANN HAYES[7] (MARTHA HORD[6], MARY GARVIN[5], RICHARD[4], SAMUEL[3], JAMES[2], HENRY[1])
b. 1 Aug 1949 Beaufort, S.C.
res. 4410 Templar Dr., Portsmouth, VA 23703
md. 12 Sep 1971 Virginia Beach, VA
WILLIAM Y. KAY

Children:

i. Jennifer Melissa Kay
b. 7 Jun 1979 Norfolk, VA

******

799 MARK EDWIN HAYES[7] (MARTHA HORD[6], MARY GARVIN[5], RICHARD[4], SAMUEL[3], JAMES[2], HENRY[1])
b. 2 Mar 1953 Camp Pendleton, San Diego Co., CA
res. 6 Exeter Circle, Chesapeake, VA 23320
md. 23 Jun 1979 Virginia Beach, VA
ELIZABETH ANN ROBERTS

Children:

adopted i. James Matthew Hayes
b. 17 Feb 1975 Virginia Beach, VA

******

800 CONSTANCE MARIE CAMPBELL[7] (WILBUR[6], DOROTHY GARVIN[5], RICHARD[4], SAMUEL[3], JAMES[2], HENRY[1])
b. 28 Jan 1951 Columbus, OH
res. 1371 E. Turtle Creek Union Rd., Lebanon, OH 45036
md.
VAN SAMS

Children:

i. Craig Sams
b. 26 Jul 1977
ii. Kathryn Sams
b. 3 Oct 1979

******

800a CHERYL ANN CAMPBELL[7] (WILBUR[6], DOROTHY GARVIN[5], RICHARD[4], SAMUEL[3], JAMES[2], HENRY[1])
b. 1 Aug 1955 Columbus, OH
res. 824 Frost, #7B, Flint, MI 48504
md.

MOHAMMED ABDULLAH, M.D.

Children:

i. Renna Abdullah
b. 1 Nov 1979

******

801 DEBRAH GAIL WILEY[7] (VERA GARNER[6], BENNIE ROCHE[5], MALISSA GARVIN[4], SHEM[3], WILLIAM[2], HENRY[1])
b. 2 Jun 1950 Urbana, IL
res. 513 N. Galfield, Champaign, IL
md. 1) 2) 3)
1) MARTIN GREGORY GRIFFITH
b. 22 Jan 1950 Champaign Co., IL
2) ROBERT HINKLEY
3) CREED WILLS

Children:

i. Maria Dawn Griffith
b. 8 Jun 1968 Charleston, IL

******

802 CATHERINE ANN WILEY[7] (VERA GARNER[6], BENNIE ROCHE[5], MALISSA GARVIN[4] SHEM[3], WILLIAM[2], HENRY[1])
b. 23 Nov 1954 Urbana, IL
res. 873 Bateman St., Galesburg, IL 61401
md. 2 Sep 1978 Urbana, IL
ROY ARTHUR PARKIN
b. 8 Sep 1950 Cleveland, OH

Children:

i. Catharine Roche Parkin
b. 31 Oct 1981 Galesburg, IL

******

803 DONALD GENE LINDSAY, M.D.[7] (VELMA RAMSEY[6], EVA GARVIN[5], WILLIAM[4], SHEM[3], WILLIAM[2], HENRY[1])
b. 27 Mar 1922 Kokomo, IN
res. 227 N. Dos Caminos, Ventura, CA 93003
md.
MARY CATHARINE SMITH

Children:

1204 i. Jan Corwin Lindsay (1946-living)
ii. Diane Kay Lindsay
b. 20 Dec 1949
iii. James Christopher Lindsay
b. 4 Jun 1955

******

804 MAX LINDSAY[7] (VELMA RAMSEY[6], EVA GARVIN[5], WILLIAM[4], SHEM[3], WILLIAM[2], HENRY[1])
b. 25 Jul 1923
res. Morris, IL
md. 12 Jun 1948
MARGARET PHELPS
b. 20 Sep 1925

Children:

i. Kay Ellen Lindsay
b. 16 Jan 1949
ii. Michael David Lindsay
b. 5 Feb 1954
iii. Allan Lee Lindsay
b. 11 May 1957

******

805 REX DEVON LINDSAY[7] (VELMA RAMSEY[6], EVA GARVIN[5], WILLIAM[4], SHEM[3], WILLIAM[2], HENRY[1])
b. 12 Jul 1925
res. San Jose, CA
md. 27 Mar 1948
LEONOR LUCHER
b. 26 Jun 1925

Children:

i. Linda Ann Lindsay
b. 2 Dec 1948; md. David Joseph Doody
1205 ii. Margaret Lee Lindsay (1952-living)
iii. Leonard Allen Lindsay
b. 24 Feb 1954; md. Barbara Stewart

******

806 NORMA EILEEN LINDSAY[7] (VELMA RAMSEY[6], EVA GARVIN[5], WILLIAM[4], SHEM[3], WILLIAM[2], HENRY[1])

b. 23 Aug 1929
res. 3513 Southlea Dr., Kokomo, IN
md.
DARRELL GOODIER
b. 12 May 1929

Children:

1206 i. Carole Deean Goodier (1948-living)
ii. Ronald Goodier
b. 3 Mar 1949
1207 iii. Jay Alan Goodier (1950-living)
1208 iv. Fred Marc Goodier (1953-living)
v. Darolee Goodier
b. 27 Jul 1954

******

807 NITA CHARLENE LINDSAY[7] (VELMA RAMSEY[6], EVA GARVIN[5], WILLIAM[4], SHEM[3], WILLIAM[2], HENRY[1])
b. 6 Mar 1932
res. Galveston, IN
md. 5 Jan 1951
JOHN W. SALMONS
b. 27 Jun 1932

Children:

1209 i. David William Salmons (1952-living)
1210 ii. Daniel Wade Salmons (1954-living)
iii. Scott Alan Salmons
b. 26 Apr 1959; md. Kim Chism

******

808 GEORGIA ANNE LINDSAY[7] (VELMA RAMSEY[6], EVA GARVIN[5], WILLIAM[4], SHEM[3], WILLIAM[2], HENRY[1])
b. 10 Aug 1940
res. Peru, IN
md. 11 May 1957
LOREN EDWARD GRAF
b. 13 Oct 1937

Children:

i. Suzanne Alee Graf
b. 28 Nov 1957; md. Jan Victor Slupesky
ii. Lisa Elaine Graf
b. 21 Apr 1960

iii. David Isaac Graf
b. 8 Jun 1963
iv. Timothy Andrew Graf
b. 3 Jan 1966

******

809 NANCY LOUISE HUNTER[7] (VIRGINIA GARVIN[6], WILLIAM[5], WILLIAM[4], SHEM[3], WILLIAM[2], HENRY[1])
b. 6 Feb 1939 Fort Collins, CO
res. 1645 Ruth Place, Springfield, IL 62705
md.
ROBERT WARREN MOSER
b. 12 Jul 1936 Rockford, IL

Children:

1211 i. Robbyn Linn Moser (1957-living)
ii. Wendy Gail Moser
b. 28 Jan 1959 Inglewood, CA
iii. Robert Warren Moser, Jr.
b. 27 Mar 1961 Los Angeles, CA

******

810 PAMELA JEAN HUNTER[7] (VIRGINIA GARVIN[6], WILLIAM[5], WILLIAM[4], SHEM[3], WILLIAM[2], HENRY[1])
b. 11 Oct 1954 Glendale, CA
res. 1385 W. Berry Ave., Littleton, CO
md.
DAVID NORMAN DUPORT
b. 2 Jan 1951 Newport, R.I.

Children:

i. Lisa Richelle Duport
b. 19 Nov 1971 Torrance, CA
ii. Shawna Lee Duport
b. 16 May 1974 Torrance, CA
iii. Robert David Duport
b. 15 Jul 1977 Denver, CO

******

811 JUDY ANN McCRACKEN[7] (ELIZABETH GARVIN[6], WILLIAM[5], WILLIAM[4], SHEM[3], WILLIAM[2], HENRY[1])
b. 3 Jul 1942 Springfield, IL
res. Gregory, MI

DENNIS W. JOHNSTON

Children:

i. Howard Brian Johnston
b. 1963
ii. Laura Lynette Johnston
b. 1969

******

812 KAREN SUE McCRACKEN[7] (ELIZABETH GARVIN[6], WILLIAM[5], WILLIAM[4], SHEM[3], WILLIAM[2], HENRY[1])
b. 13 Jun 1943 Clinton, IL
res. Mattoon, IL
md.
LARREN L. SHARP

Children:

i. Diana Marie Sharp
b. 23 Jul 1965

******

813 WILLIAM LARRY McCRACKEN[7] (ELIZABETH GARVIN[6], WILLIAM[5], WILLIAM[4], SHEM[3], WILLIAM[2], HENRY[1])
b. 4 Mar 1945 Springfield, IL
res. Springfield, IL
md.

Children:

i. Jodi L. McCracken
b. 3 Dec 1971

******

814 SALLY JO McCRACKEN[7] (ELIZABETH GARVIN[6], WILLIAM[5], WILLIAM[4], SHEM[3], WILLIAM[2], HENRY[1])
b. 30 Jul 1946 Springfield, IL
res. Waukegan, IL
md.
BRUCE D. APPENZELLER

Children:

i. Dawn Michelle Appenzeller
b. 6 Feb 1971
ii. Shawn Michael Appenzeller
b. 30 Jul 1972

******

815 JAMES RUSSELL McCRACKEN[7] (ELIZABETH GARVIN[6], WILLIAM[5], WILLIAM[4], SHEM[3], WILLIAM[2], HENRY[1])
b. 4 Apr 1948 Springfield, IL
res. Mahomet, IL
md.
DEBRA L. PARSON

Children:

i. Regina Ann McCracken
b. 28 Dec 1973
ii. Carlye Jean McCracken
b. 15 Feb 1975
iii. Kati Elizabeth McCracken
b. 14 Feb 1978
iv. Ryan Patrick McCracken
b. 30 Aug 1979

******

816 CARL GEORGE LIESMANN[7] (WILDA GRIDER[6], GRACE GARVIN[5], GEORGE[4], SHEM[3], WILLIAM[2], HENRY[1])
md.
DOROTHY MERCHANT

Children:

i. Warde Bryan Liesmann
ii. Wendell Liesmann
iii. Angela Liesmann

******

817 SUE ANN GARVIN[7] (JAMES[6], JAMES[5], JOHN[4], JOSIAH[3], WILLIAM[2], HENRY[1])
b. 30 Dec 1939
md.
RICHARD LEON SHASTEEN
b. 15 Dec 1937

Children:

i. Michael Leon Shasteen
b. 20 Mar 1960; md. Lori Harshman (b. 20 Nov 1960)

******

818 JON ELDON GARVIN[7] (JAMES[6], JAMES[5], JOHN[4], JOSIAH[3], WILLIAM[2], HENR
b. 25 Oct 1949
md.
SHEILA L. WINGO
b. 14 Apr 1948

Children:

i. Jason William Garvin
b. 6 Feb 1974
ii. Eric Wayne Garvin
b. 10 Jun 1978
iii. Kevin Lee Garvin
b. 19 Nov 1979

******

819 SALLY DAWN GARVIN[7] (JAMES[6], JAMES[5], JOHN[4], JOSIAH[3], WILLIAM[2], HEN
b. 15 Feb 1956
md.
ROBERT LYNN BILYEU
b. 21 Jul 1950

Children:

i. Brenda Lyn Bilyeu
b. 19 Feb 1981

******

820 DORIS HART[7] (ADELINE HARBERT[6], JENNIE GARVIN[5], JOHN[4], JOSIAH[3], WILLIAM[2], HENRY[1])
b. 1927
md. 1949
WILLIAM LAIR

Children:

i. Lance Lair
b. 1950; md. Nancy Miller
ii. Lisa Lair
b. 1953

******

821 JOHN WYCLIFF "JACK" HART[7] (ADELINE HARBERT[6], JENNIE GARVIN[5], JOHN[4], JOSIAH[3], WILLIAM[2], HENRY[1])
b. 1928
md. 1962
VERA HUNGATE

Children:

adopted i. John Douglas "Doug" Hart
b. 1966
adopted ii. Jefferson Lee "Jay" Hart
b. 1968

******

822 BARBARA HART[7] (ADELINE HARBERT[6], JENNIE GARVIN[5], JOHN[4], JOSIAH[3], WILLIAM[2], HENRY[1])
b. 1930
md. 1948
DALE TRAYLOR

Children:

1212 i. Pamela Traylor (1952-living)
1213 ii. Todd Traylor
b. 1958; md. Kay Wiseman

******

823 HORACE WAGGONER, Jr.[7] (ALMA HARBERT[6], JENNIE GARVIN[5], JOHN[4], JOSIAH[3], WILLIAM[2], HENRY[1])
b. 25 May 1924 Montgomery Co., IL; res. Box 46, Waggoner, IL
md. 1946
ELLEN WEBER

Children:

i. Marque Waggoner
b. 8 May 1947 Lincoln, IL; md. Susan Goodman
ii. Scott Waggoner
b. 7 Feb 1949 San Antonio, TX
1214 iii. Anne Waggoner (1950-living)

******

824 ESTELL WAGGONER[7] (ALMA HARBERT[6], JENNIE GARVIN[5], JOHN[4], JOSIAH[3], WILLIAM[2], HENRY[1])
b. 1925 res. Roxbury, MA
md. 1946

EDGAR FRANZ

Children:

i. Daniel Franz
b. 1953
ii. Micheal Franz
b. 1955

******

825 CATHARINE CAMPBELL[7] (ALMA HARBERT[6], JENNIE GARVIN[5], JOHN[4], JOSIAH[3], WILLIAM[2], HENRY[1])
b. 1930 res. Phoenix, AZ
md.
ROBERT HAEHN

Children:

i. Robert Haehn Jr.
b.
ii. Elizabeth Haehn
b. 1953
iii. Lora Haehn
b. 1958

******

826 THOMAS CAMPBELL[7] (ALMA HARBERT[6], JENNIE GARVIN[5], JOHN[4], JOSIAH[3], WILLIAM[2], HENRY[1])
b. 1931 res. Redmond, OR
md. 1951
ADA TAYLOR

Children:

i. Eric Campbell
b. 1959
ii. Lynette Campbell
b. 1960
iii. Susette Campbell
iv. David Campbell

******

827 JACQUELINE CAMPBELL[7] (ALMA HARBERT[6], JENNIE GARVIN[5], JOHN[4], JOSIAH[3], WILLIAM[2], HENRY[1])
b. 1932 res. Denver, CO
md.

RICHARD REYNOLDS

Children:

i. Thomas Reynolds
b. 1956
ii. Terri Reynolds twin to
b. 1959
iii. Cherri Reynolds
b. 1959

******

828 HARRY CAMPBELL[7] (ALMA HARBERT[6], JENNIE GARVIN[5], JOHN[4], JOSIAH[3], WILLIAM[2], HENRY[1])
b. 1934 res. Long Beach, MS
md. 1958
DOROTHY BOEHLER
b. d. 1967

Children:

i. Stanley Campbell
b. 1960
ii. Teresa Campbell
b. 1964

******

829 HAROLD DEAN MAZE[7] (MILDRED HARBERT[6], JENNIE GARVIN[5], JOHN[4], JOSIAH[3], WILLIAM[2], HENRY[1])
b. 19 Dec 1930
md. 27 Feb 1954
SHIRLEY JOAN THOMPSON

Children:

i. Suzanne Maze
b. 5 Apr 1959; md. Eddie Wallace
ii. Sheila Ann Maze
b. 19 Aug 1962
iii. Amy Maze
b. 7 Jan 1969

******

830 SHIRLEY JO MAZE[7] (MILDRED HARBERT[6], JENNIE GARVIN[5], JOHN[4], JOSIAH[3], WILLIAM[2], HENRY[1])
b. 9 Aug 1932
md. 20 Jun 1954

JAMES L. THOMAS

Children:

i. Linda Jo Thomas
b. 20 Apr 1955; md. Roger Woolsey
ii. David Alan Thomas
b. 7 Nov 1958
iii. Cheryl Ann Thomas
b. 9 Jan 1961

******

831 PHYLLIS HARBERT[7] (CHARLES[6], JENNIE GARVIN[5], JOHN[4], JOSIAH[3], WILLIAM[2], HENRY[1])
b. 1928
md.
HOWARD OGDEN

Children:

1215 i. Sharon Sue Ogden (1947-living)
1216 ii. John Charles Ogden (1950-living)
iii. Howard Scott Ogden
b. 1955

******

832 DONALD HARBERT[7] (CHARLES[6], JENNIE GARVIN[5], JOHN[4], JOSIAH[3], WILLIAM[2], HENRY[1])
b. 1937 Chicago, IL
res. Carbondale, IL
md. 1955
MARY STIPPEY

Children:

i. Sara Elaine Harbert
b. 15 Jan 1959 Muncie, IN; md. Roger Stewart
ii. Thomas William Harbert
b. 12 Mar 1960 Lantana, FL
iii. Jennie Marie Harbert
b. 24 Jun 1965 Montpelier, VT

******

833 CARLA RAE HARBERT[7] (CARL[6], JENNIE GARVIN[5], JOHN[4], JOSIAH[3], WILLIAM[2], HENRY[1])
b. 1943
md. 1) 2)

1) JOHN JOHNSON
2) WALTER SUMMERS

Children:

i. Jennifer Johnson
b. 1962
ii. Carl Summers
b. 1967

******

834 MARY BUD MILLER[7] (LEOLA GARVIN[6], JAMES[5], GEORGE[4], JOSIAH[3], WILLIAM[2], HENRY[1])
b. 8 Nov 1927 Decatur, IL
res. 509 E. Sale, Tuscola, IL 61953
md.
ROBERT EUGENE MYER
b. 21 Mar 1931 d. 15 Oct 1971

Children:

i. Robert Eugene Myer, Jr.
b. 28 Dec 1954 Tuscola, IL
ii. Melody Mei Myer
b. 10 Dec 1956 Tuscola, IL
iii. Heidi Mae Myer
b. 2 Jun 1959 Decatur, IL
iv. Shannon Mia Myer
b. 14 Jul 1965 Decatur, IL

******

835 JEAN LOUISE MILLER[7] (LEOLA GARVIN[6], JAMES[5], GEORGE[4], JOSIAH[3], WILLIAM[2], HENRY[1])
b. 4 Sep 1929 Decatur, IL
res. R.R. #1, Box 131, Atwood, IL 61913
md. 18 Nov 1950
THADDEUS CLIFFORD HARNED
b. 29 Aug 1921 Flora, IL

Children:

1217 i. Thaddeus George Harned (1951-living)
ii. Belinda Bud Harned
b. 30 Sep 1952 Tuscola, IL; md. Alan Gilmore; res. Sadorus, IL
1218 iii. Holly Jean Harned (1958-living)
iv. Todd Clifford Harned
b. 13 Jul 1961 Decatur, IL

******

836 MARY FRANCES GARVIN[7] (JAMES[6], JAMES[5], GEORGE[4], JOSIAH[3], WILLIAM[2], HENRY[1])
b. 11 Oct 1938 Decatur, IL
res. 702 Rolling Mill Dr., Sugarland, TX 77478
md. 12 Feb 1966
DONALD O. COOPER
b. 8 Jan 1930 Granite City, IL

NO CHILDREN

******

837 JERRY LYNN PATRICK[7] (FRANCES GARVIN[6], JAMES[5], GEORGE[4], JOSIAH[3], WILLIAM[2], HENRY[1])
b. 3 Mar 1940 Decatur, IL
res. Hammond, IL
md. (now divorced)
JANICE MARIE KELLOGG
b. 12 Mar 1945

Children:

i. Mary Frances Patrick
b. 25 Sep 1963 Decatur, IL

******

838 WILLIAM VERNE PATRICK[7] (FRANCES GARVIN[6], JAMES[5], GEORGE[4], JOSIAH[3], WILLIAM[2], HENRY[1])
b. 18 Jun 1950 Decatur, IL
res. Hammond, IL
md.
ANGELA SUE BRITTENHAM
b. 24 Jan 1951 Monticello, IL

Children:

i. Cindy Ann Patrick
b. 11 Nov 1969 Decatur, IL
ii. Sandy Sue Patrick
b. 6 Aug 1974 Decatur, IL
iii. Patricia Lynn Patrick
b. 14 Mar 1981 Decatur, IL

******

839 HOMER LEE DAUGHERTY[7] (EVELYN GARVIN[6], JAMES[5], GEORGE[4], JOSIAH[3], WILLIAM[2], HENRY[1])
b. 18 Jan 1934 Decatur, IL
res. Warrensburg, IL
md. 12 Jan 1957
SUZANNE INA MUNGER
b. 13 May 1934 Bellville, IL

Children:

i. Daniel Lee Daugherty
b. 1 Mar 1959 Decatur, IL; md. Elizabeth Joan Lacey
ii. Mathew Keck Daugherty
b. 5 Mar 1961 Decatur, IL
iii. Hugh Arlin Daugherty
b. 13 May 1962 Decatur, IL
iv. Heather Lynice Daugherty
b. 25 Aug 1964

******

840 PETER ALAN DAUGHERTY[7] (EVELYN GARVIN[6], JAMES[5], GEORGE[4], JOSIAH[3], WILLIAM[2], HENRY[1])
b. 18 Nov 1937 Decatur, IL
res. 521 S. Mulberry, Clinton, IL
md. 17 Nov 1956
JEANETTE GORDY
b. 30 Jun 1937 Decatur, IL

Children:

i. Timothy Alan Daugherty
b. 7 Dec 1958 Waukegan, IL
ii. Jeffery Alan Daugherty
b. 13 Aug 1961 Clinton, IL
iii. Jonathon Alan Daugherty
b. 20 May 1965 Clinton, IL

******

841 FRANCES KATHLEEN DAUGHERTY[7] (EVELYN GARVIN[6], JAMES[5], GEORGE[4], JOSIAH[3], WILLIAM[2], HENRY[1])
b. 1 Mar 1951 Decatur, IL
res. Box 383, Argenta, IL 62501
md. 28 Nov 1970 (now divorced)
JOHN BENJAMIN

Children:

i. Travis Jay Benjamin
b. 26 Aug 1973 Decatur, IL
ii. Bonnie Leigh Benjamin
b. 7 Mar 1977 Decatur, IL

******

842 LINDA LOU FOREMAN[7] (LOUISE GARVIN[6], JAMES[5], GEORGE[4], JOSIAH[3], WILLIAM[2], HENRY[1])
b. 9 Jul 1956 Decatur, IL
res. 15414 45th Place - West, Lynnwood, WA 98036
md. 20 May 1976
PAUL MICHAEL KOWALSKI
b. 9 Sep 1955 Chicago, IL

Children:

i. Nicholas Foreman Kowalski
b. 10 Apr 1979 Monticello, IL

******

843 CYNTHIA LOUISE MURPHY[7] (MARGARET GARVIN[6], JAMES[5], GEORGE[4], JOSIAH[3], WILLIAM[2], HENRY[1])
b. 4 Jul 1947 Decatur, IL
res. 3051 Southland Road, Decatur, IL 62521
md. 20 May 1972
ERNEST W. KOSHINSKI
b. 8 Jan 1942 Decatur, IL

Children:

i. Kelly Christine Koshinski
b. 15 Feb 1979 Decatur, IL
ii. Kevin Ernest Koshinski
b. 9 Nov 1980 Decatur, IL

******

844 PAUL JAMES DE CREVEL, Jr.[7] (DOROTHY GARVIN[6], JAMES[5], GEORGE[4], JOSIAH[3], WILLIAM[2], HENRY[1])
b. 16 Jul 1937 Decatur, IL
res. 202 North Jefferson, Springhill, KS 66083
md. 22 Jul 1961
SARAH ANN MARTIN
b. 19 May 1942 Baton Rouge, LA

Children:

i. Leslie Ann DeCrevel
b. 26 Nov 1962 Kansas City, MO
ii. Paul James DeCrevel III
b. 24 May 1964 Kansas City, MO

******

845 CAROL DIANNE DE CREVEL[7] (DOROTHY GARVIN[6], JAMES[5], GEORGE[4], JOSIAH[3], WILLIAM[2], HENRY[1])
b. 25 Sep 1938 Decatur, IL
res. 260 McGaughy Dr., Mt. Zion, IL 62549
md.
JAMES ROBERT PAGLINO
b. 10 Jun 1939 Teaneck, N.J.

Children:

i. Julie LeAnne Paglino
b. 9 Aug 1960 Salina, KS
ii. Jamie Michelle Paglino
b. 2 May 1963 Decatur, IL
iii. James Anthony Paglino
b. 29 Aug 1964 Fairfax, VA
iv. Jonathan Ameglio Paglino
b. 9 Jul 1966 Decatur, IL
v. Jennelle Nicole Paglino
b. 11 Jan 1980 Decatur, IL

******

846 MARDEL LOUISE NUNN[7] (ERMA GARVIN[6], JAMES[5], GEORGE[4], JOSIAH[3], WILLIAM[2], HENRY[1])
b. 29 Jun 1947 Decatur, IL
res. R.R. #2, Chaffee, MO 63740
md.
JOHN WILLIAM AMELUNKE
b. 10 Aug 1947 Cape Girardeau, MO

Children:

i. John Eric Amelunke
b. 17 Nov 1969 Cape Girardeau, MO
ii. Katharine Alice Amelunke
b. 24 Jul 1976 Cape Girardeau, MO

******

847 WILLIAM WAYNE NUNN[7] (ERMA GARVIN[6], JAMES[5], GEORGE[4], JOSIAH[3], WILLIAM[2], HENRY[1])
b. 19 Jul 1954 Tuscola, IL
res. Burfordville, MO 63739
md.

PENNY LEE LINCOLN
b. 14 Oct 1960 Cape Girardeau, MO

Children:

i. Elizabeth Louise Nunn
b. 2 Sep 1980 Cape Girardeau, MO

******

847a MARILYN J. GEELHOED[7] (MARY HELEN CHRISTMAN[6], NORA GARVIN[5], GEORGE[4], JOSIAH[3], WILLIAM[2], HENRY[1])
b. 27 Aug 1939
res. Grand Rapids, MI area
md.
JOHN KIRKSTRA
b. 14 Jan 1938

Children:

i. Roger A. Kirkstra
b. 9 May 1960 Grand Rapids, MI
ii. Richard L. Kirkstra
b. 14 Jan 1963 Grand Rapids, MI
iii. Brian J. Kirkstra
b. 12 Aug 1970 Grand Rapids, MI

******

847b SUELLEN JUNE GEELHOED[7] (MARY HELEN CHRISTMAN[6], NORA GARVIN[5], GEORGE[4], JOSIAH[3], WILLIAM[2], HENRY[1])
b. 7 Jun 1945
res. Grand Rapids, MI area
md.
HUGH MEINEMA

Children:

i. Jodie Meinema
b. 2 Feb 1968 Grand Rapids, MI
ii. Jill Meinema
b. 7 Jan 1970 Grand Rapids, MI

******

847c DANIEL LEE CHRISTMAN[7] (DANIEL[6], NORA GARVIN[5], GEORGE[4], JOSIAH[3], WILLIAM[2], HENRY[1])
b. 10 Feb 1943 Buffalo, N.Y.
res. 705 S. Lee St., Monticello, IL
md.

MARY JANE (DAVIS) SHINNEMAN

Children:

i. Michael Lee (Christman) Shinneman
b. 17 Jul 1960 Decatur, IL
ii. Daniel Ross Christman
b. 2 Aug 1963 Pana, IL
iii. Melinda Christman
b. 16 Aug 1964 Pana, IL
iv. Melissa Christman
b. 26 May 1968 Paris, IL

******

847d CARMEN LA JEAN CHRISTMAN[7] (DANIEL[6], NORA GARVIN[5], GEORGE[4], JOSIAH[3], WILLIAM[2], HENRY[1])
b. 25 Aug 1944 Shelbyville, IL
res. R.R. #2, Pana, IL 62557
md.
RALPH MIZEUR

Children:

1219 i. Cynthia Dawn Mizeur (1960-living)
ii. Ralph Kirk Mizeur
b. 30 Dec 1964

******

847e EARL DUANE CHRISTMAN[7] (DANIEL[6], NORA GARVIN[5], GEORGE[4], JOSIAH[3], WILLIAM[2], HENRY[1]
b. 24 Jan 1948 Pana, IL
res. 4141 Xenwood Ave., St. Louis Park, MN
md. 1) 2) 26 Jun 1977
1) ----------
2) SHARON CHRISTOPHERSON

Children:

i. Mark Duane Christman
b. 18 May 1968 Pana, IL

******

847f MEREDITH LYNN CHRISTMAN[7] (DANIEL[6], NORA GARVIN[5], GEORGE[4], JOSIAH[3], WILLIAM[2], HENRY[1])
b. 16 Mar 1953 Shelbyville, IL
res. 1204 South Lawn Dr., Mattoon, IL 61936
md. 25 Nov 1979

PENNY TRIMBLE
b. 23 Jun 1959 Shelbyville, IL

Children:

i. Beth Anne Christman
b. 2 Jan 1981 Mattoon, IL

******

848 DAVID ARTHUR BABCOCK[7] (DOROTHY MIDDLETON[6], CLARA GARVIN[5], GEORGE[4], JOSIAH[3], WILLIAM[2], HENRY[1])
b. 1 Jan 1943 Sparta, MI
res. Sparta, MI
md. 1) 2)
1) LOIS KATHLEEN STEDMAN
b. 18 Oct 1945 Millington, TN
2) TERRI LYNN WALKER
b. 5 Apr 1958 Hart, MI

Children: (older 3 by Kathy)

i. Carol Ann Babcock
b. 7 Jul 1963 Grand Rapids, MI
ii. Roxanne Babcock
b. 25 Jan 1965 Grand Rapids, MI
iii. Connie Ann Babcock
b. 18 Apr 1970 Grand Rapids, MI
iv. Eric Wayne Babcock
b. 14 Jun 1980 Grand Rapids, MI
v. Erica Lynn Babcock
b. 28 Jun 1981 Grand Rapids, MI

******

849 TERRY ROGER BABCOCK[7] (DOROTHY MIDDLETON[6], CLARA GARVIN[5], GEORGE[4], JOSIAH[3], WILLIAM[2], HENRY[1])
b. 14 Jan 1946 Sparta, MI
res. 451 9 Mile Rd., N.W., Comstock Park, MI 49321
md. 15 Jul 1966
KAY JUDY HOAGLIN
b. 17 May 1946 Bailey, MI

Children:

i. Katie Lynn Babcock
b. 20 Nov 1971 Grand Rapids, MI
ii. Terry Roger "Butch" Babcock
b. 1 Mar 1973 Grand Rapids, MI

******

850 SHARON MAE BABCOCK[7] (DOROTHY MIDDLETON[6], CLARA GARVIN[5], GEORGE[4], JOSIAH[3], WILLIAM[2], HENRY[1])
b. 7 May 1954 Grand Rapids, MI
res. 692 Ten Mile Rd., N.W., Sparta, MI 49345

Children:

i. Julie Michelle Babcock
b. 21 Apr 1974 Grand Rapids, MI
ii. Becky Sue Babcock
b. 15 Feb 1982 Grand Rapids, MI

******

851 STEVEN THOMAS BABCOCK[7] (DOROTHY MIDDLETON[6], CLARA GARVIN[5], GEORGE[4], JOSIAH[3], WILLIAM[2], HENRY[1])
b. 21 Jan 1956 Grand Rapids, MI
md. (now divorced)
CHRISTINE MARIE COLE
b. 22 Apr 1959 Sparta, MI

Children:

i. Steven Scott Babcock
b. 19 Jul 1976 Grand Rapids, MI
ii. Scott Shawn Babcock
b. 9 Oct 1978 Grand Rapids, MI

******

852 KAY LORRAINE MIDDLETON[7] (FOREST[6], CLARA GARVIN[5], GEORGE[4], JOSIAH[3], WILLIAM[2], HENRY[1])
b. 2 Oct 1948 Grand Rapids, MI
res. 1242 Lynn, Middleville, MI 49333
md.
LARRY STOLSONBURG
b. 25 Nov 1947 Grand Rapids, MI

Children:

i. Craig Allen Stolsonburg
b. 22 Mar 1974 Grand Rapids, MI
ii. Thomas Jon Stolsonburg
b. 14 Feb 1976 Grand Rapids, MI
iii. Paul Eric Stolsonburg
b. 10 Mar 1978 Grand Rapids, MI
iv. Laura Kay Stolsonburg
b. 6 May 1980 Grand Rapids, MI

******

853 DIANE LEE MIDDLETON[7] (FOREST[6], CLARA GARVIN[5], GEORGE[4], JOSIAH[3], WILLIAM[2], HENRY[1])
b. 15 Oct 1949 Grand Rapids, MI
res. 22 9th Ave., Haddon Heights, N.J. 08035
md.
HARRY GLENYS HANSON, Jr.
b. 17 Jul 1943 Atlanta, GA

Children:

i. Glenn Jeffrey Hanson
b. 2 Dec 1975 Philadelphia, PA
ii. Eric Lee Hanson
b. 6 Nov 1977 Philadelphia, PA
iii. Laura Jean Hanson
b. 18 Sep 1979 Vorhees, N.J.

******

854 GARY CLARE MIDDLETON[7] (FOREST[6], CLARA GARVIN[5], GEORGE[4], JOSIAH[3], WILLIAM[2], HENRY[1])
b. 9 May 1951 Grand Rapids, MI
res. 4920 Grange Rd., Middleville, MI 49333
md.
ALISON YONKERS
b. 6 Sep 1952 Grand Rapids, MI

Children:

i. Meagan Diane Middleton
b. 10 Jan 1976 Grand Rapids, MI
ii. Justin Tyler Middleton
b. 22 Apr 1977 Grand Rapids, MI
iii. Lucas Clare Middleton
b. 5 Apr 1979 Grand Rapids, MI
iv. Breyne Louise Middleton
b. 19 Sep 1981 Grand Rapids, MI

******

855 ROBERT LEROY MIDDLETON[7] (FOREST[6], CLARA GARVIN[5], GEORGE[4], JOSIAH[3] WILLIAM[2], HENRY[1])
b. 20 Apr 1953 Grand Rapids, MI
res. 607 Bowens Mills Rd., Middleville, MI 49333
md.
BEVERLY MARIE NOBEL
b. 2 Jan 1953 Orange City, IA

Children:

i. Jennifer Ann Middleton
b. 30 Mar 1973 Hastings, MI
ii. Robert LeRoy Middleton, Jr.
b. 24 Sep 1974 Hastings, MI
iii. Tracie Lynne Middleton
b. 24 Sep 1974 Hastings, MI

******

856 DAVID VICTOR MIDDLETON[7] (FOREST[6], CLARA GARVIN[5], GEORGE[4], JOSIAH[3], WILLIAM[2], HENRY[1])

b. 28 Feb 1956 Grand Rapids, MI
res. 711 E. Main St., Middleville, MI 49333
md.
DIANE YONKERS
b. 6 Oct 1953 Grand Rapids, MI

Children:

i. Tiffiny L. Middleton
b. 20 Oct 1977 Hastings, MI
ii. Jada Jean Middleton
b. 11 Mar 1979 Hastings, MI
iii. Alex David Middleton
b. 23 Jul 1980 Hastings, MI

******

857 LINDA LOUISE MIDDLETON[7] (KENNETH[6], CLARA GARVIN[5], GEORGE[4], JOSIAH[3], WILLIAM[2], HENRY[1])

b. 13 Jul 1947 Grand Rapids, MI
res. 5420 Whitneyville, Alto, MI 49302
md.
ARTHUR YOST BEUTE
b. 2 Jan 1946 Grand Rapids, MI

Children:

i. Brian Arthur Beute
b. 13 Nov 1973 Grand Rapids, MI
ii. Sarah Jane Beute
b. 6 Oct 1975 Grand Rapids, MI

******

858 JANET LYNN MIDDLETON[7] (KENNETH[6], CLARA GARVIN[5], GEORGE[4], JOSIAH[3], WILLIAM[2], HENRY[1])

b. 27 Sep 1950 Grand Rapids, MI
res. 6158 Oakwood, Delton, MI 49046
md. (now divorced)

OMAR KAHN

Children:

i. Matthew Garold Kahn
b. 12 Feb 1975 Grand Rapids, MI
ii. Rani Almira Kahn
b. 27 Mar 1977 South Bend, IN

******

859 BONNIE MARIE MIDDLETON[7] (KENNETH[6], CLARA GARVIN[5], GEORGE[4], JOSIAH[3], WILLIAM[2], HENRY[1])
b. 29 Oct 1952 Grand Rapids, MI
res. 8687 Keller Rd., Delton, MI 49046
md.
ANDREW LANE BARCROFT
b. 26 Feb 1950 Hastings, MI

Children:

i. Bradley Andrew Barcroft
b. 29 Sep 1976 Grand Rapids, MI
ii. Amber Marie Barcroft
b. 23 Feb 1979 Grand Rapids, MI

******

860 MARK ALAN MIDDLETON[7] (KENNETH[6], CLARA GARVIN[5], GEORGE[4], JOSIAH[3], WILLIAM[2], HENRY[1])
b. 12 Jun 1954 Grand Rapids, MI
res. 9239 Chiefnoonday, Middleville, MI 49333
md.
JUDY KAYE SECORD
b. 8 Feb 1955 Hastings, MI

Children:

i. Melissa Renee Middleton
b. 9 May 1975 Grand Rapids, MI
ii. Randy Alan Middleton
b. 16 Mar 1978 Grand Rapids, MI
iii. Keri LeAnne Middleton
b. 1 Jun 1980 Grand Rapids, MI

******

861 RUTH NAOMI HOWSE[7] (HAZEL HIMES[6], TURAH BURKE[5], MARY GARVIN[4], JOSIAH[3], WILLIAM[2], HENRY[1])
b. 8 Nov 1918 Moweaqua, IL
res. R.R. #1, Box 33A, Moweaqua, IL 62550
md.

CARL GEORGE JESSE
b. 29 Nov 1912 Shelby Co., IL

Children:

1220 i. Lea Ann Jesse (1942-living)
1221 ii. George William Jesse (1945-1976)
1222 iii. Carol Sue Jesse (1946-living)
1223 iv. Betty Jane Jesse (1948-living)

******

862 WAYNE FREDRICK HOWSE[7] (HAZEL HIMES[6], TURAH BURKE[5], MARY GARVIN[4], JOSIAH[3], WILLIAM[2], HENRY[1])
b. 13 Nov 1928 Moweaqua, IL
res. 4822 Twin Post Rd., Dallas, TX 75234
md.
JO ANNE NORMAN
b. 4 Jan 1933 Ashville, N.C.

Children:

i. Gregory Lawson Howse
b. 20 Jul 1955; md. Barbara Nell Burns
ii. Deborah Lynn Howse
b. 11 Jun 1957
iii. Sharon Lee Howse
b. 18 Nov 1959

******

863 - 869 Not available at time of publication

******

870 ROBERT CLARK BURKE[7] (HARLEY[6], ROBERT[5], MARY GARVIN[4], JOSIAH[3], WILLIAM[2], HENRY[1])
b. 3 Jun 1937
res. 312 E. Springfield Rd., Arcola, IL 61910
md.
LEAH MAY GILLILAND

Children:

i. Katharine Annette Burke
b. 17 May 1964 Shelbyville, IL
ii. Clinton Eugene Burke
b. 23 Apr 1966 Shelbyville, IL
iii. Melissa Joann Burke
b. 31 Oct 1974 Tuscola, IL

******

871 SHIRLEY MAY BURKE[7] (HARLEY[6], ROBERT[5], MARY GARVIN[4], JOSIAH[3], WILLIAM[2], HENRY[1])
b. 4 Jun 1940 Assumption, IL
res. Ramsey, IL
md. 11 May 1968
GARY HERMAN WARNER
b. 31 Oct 1942

Children:

i. Stephanie Lynn Warner
b. 3 Jul 1969 Ransey, IL
ii. Gary Scott Warner twin to
b. 1 Jun 1972 Ramsey, IL
iii. Gail Sue Warner
b. 1 Jun 1972
iv. Sandra Mae Warner
b. 6 Jan 1975

******

872 RALPH EUGENE BURKE[7] (HARLEY[6], ROBERT[5], MARY GARVIN[4], JOSIAH[3], WILLIAM[2], HENRY[1])
b. 10 Jun 1942 Assumption, IL
res. Decatur, IL
md.
MARY JANE LEEPER

Children:

i. Carol Sue Burke
b. 31 Mar 1967 Decatur, IL
ii. Sharon Marie Burke
b. 23 Nov 1970 Decatur, IL
iii. Michael Daniel Burke (died in infancy)

******

873 ALVIN LEROY BURKE[7] (HARLEY[6], ROBERT[5], MARY GARVIN[4], JOSIAH[3], WILLIAM[2], HENRY[1])
b. 8 Nov 1945 Moweaqua, IL
res. Greenbriar, TN
md. 1) 2)
1) LINDA GRASS
2) JOHANNA ----------

Children: (by Linda)

i. Gregory Burke
b. 11 Jun 1966 Decatur, IL

ii. Craig Burke
b. 19 Apr 1971 Decatur, IL

******

874 DALE MICHAEL BURKE[7] (HARLEY[6], ROBERT[5], MARY GARVIN[4], JOSIAH[3], WILLIAM[2], HENRY[1])
b. 23 Jul 1947 Moweaqua, IL
res. Taylorville, IL
md. 10 Nov 1973
VELDA LEXIE CAMPBELL
b. 22 May 1944

Children:

i. Rohonda Michelle Burke
b. 10 Feb 1975 Taylorville, IL
ii. Jody Lynette Burke
b. 11 Sep 1977 Taylorville, IL

******

875 RUTH ANN BURKE[7] (HARLEY[6], ROBERT[5], MARY GARVIN[4], JOSIAH[3], WILLIAM[2], HENRY[1])
b. 11 Feb 1951 Pana, IL
res. Virginia Ave., Taylorville, IL
md.
ORELAND EUGENE JOHNSON
b. 22 Aug 1945

Children:

i. Bonnie Jo Alice Johnson
b. 19 Jan 1974
ii. Brian Lee Johnson
b. 15 Jul 1978
iii. Daniel Wayne Johnson
b. 17 Jul 1980 Taylorville, IL
adopted iv. Teresa Dawn Johnson
b. 27 Sep 1970

******

876 ALICE JOANNE LOWE[7] (BEATTY[6], ETTA BURKE[5], MARY GARVIN[4], JOSIAH[3], WILLIAM[2], HENRY[1])
b. 17 Feb 1933 Pana, IL
res. R.R. #2, Box 347, Versailles, MO 65084
md. 16 Jun 1951 Austin, TX
TED BEAUMONT HINTON
b. 23 Oct 1931 Allenville, IL

Children:

i. Ted Alan Hinton
b. 25 Aug 1952 Victorville, CA
1224 ii. Ronald Duane Hinton (1955-living)
iii. Jesse Earl Hinton
b. 22 Jul 1958 Moberly, MO; md. Donna Lee Feather;
res. 300 W. 1st St.#105, Belton, TX 76513

******

877 LARRY THOMAS LOWE[7] (BEATTY[6], ETTA BURKE[5], MARY GARVIN[4], JOSIAH[3], WILLIAM[2], HENRY[1])
b. 10 Mar 1943 Lovington, IL
res. 8016 Exodus Dr., Gaithersburg, MD 20760
md. 1 Aug 1964 Decatur, IL
MARY CONSTANCE HENNEBERRY

Children:

adopted i. Scott Thomas Lowe
b. 25 Aug 1969 Gaithersburg, MD
adopted ii. Ryan Lowe
b. 21 Jul 1972 Gaithersburg, MD

******

878 LYNN CLARK LOWE[7] (MORRIS[6], ETTA BURKE[5], MARY GARVIN[4], JOSIAH[3], WILLIAM[2], HENRY[1])
b. 7 Dec 1946 Decatur, IL
res. 85 Granite Dr., E. Greenwich, R.I. 02818
md. 21 Jun 1969
LESLIE GLYNN
b. 1 Jun 1949 Providence, R.I.

Children:

i. Mollie Weaver Lowe
b. 26 Jul 1975 d. 19 Aug 1975 Providence, R.I.
ii. Elizabeth Saunders Lowe
b. 5 Oct 1976 Providence, R.I.
iii. Andrew Clark Lowe
b. 14 Mar 1978 Providence, R.I.

******

879 PATRICIA ELEANOR LOWE[7] (THOMAS[6], ETTA BURKE[5], MARY GARVIN[4], JOSIAH[3], WILLIAM[2], HENRY[1])
b. 30 Jul 1936
res. Shelbyville, IL
md. 1) 2)
1) ---------- PINKSTON
2) JAMES WAGNER

Children:

i. Terri Dawn Pinkston
b. 4 Nov 1953

******

880 CONSTANCE SUELYN LOWE[7] (THOMAS[6], ETTA BURKE[5], MARY GARVIN[4], JOSIAH[3], WILLIAM[2], HENRY[1])
b. 29 Oct 1946
res. Rujadh, Saudi Arabia
md.
RICHARD GRAHAM HINCHIFFE

Children:

i. Aaron Drew Hinchiffe
b. 12 Nov 1970
ii. Alexis Clark Hinchiffe
b. 6 Jul 1972

******

881 THOMAS CLARK (LOWE) LONG[7] (THOMAS LOWE[6], ETTA BURKE[5], MARY GARVIN[4], JOSIAH[3], WILLIAM[2], HENRY[1])
md.
LORRI ANN HOVIS

******

882 HAZEL JANET PETERSON[7] (HAROLD[6], EDNA GARVIN[5], DAVID[4], JOSIAH[3], WILLIAM[2], HENRY[1])
b. 4 Oct 1929 Rock Rapids, IA
res. 34534 Granite, Lucerne Valley, CA 92356
md. 1) 2)
1) --------- BROOKS
2) SAMUEL GAYJIKIAN

Children:

1225 i. Robert Harold Brooks
b. 2 Jan 1952

******

883 LEONE MARIE PETERSON[7] (HAROLD[6], EDNA GARVIN[5], DAVID[4], JOSIAH[3], WILLIAM[2], HENRY[1])
b. 11 Nov 1931 Colton, S.D.
res. 11542 E. College Dr., Norwalk, CA 90650
md.
PATRICK EDWARD HOWARD

Children:

1226 i. Deborah Lee Howard (1951-living)
ii. Teresa Lynn Howard
b. 19 Jun 1954 Long Beach, CA
iii. Colleen Kay Howard
b. 27 Nov 1958 Artesia, CA

******

884 HARLAN CLIFFORD PETERSON[7] (HAROLD[6], EDNA GARVIN[5], DAVID[4], JOSIAH[3], WILLIAM[2], HENRY[1])
b. 1 Dec 1937 Sioux Falls, S.D.
res. 13618 Greenstone Ave., Norwalk, CA 90650
md.
ROSALIE LETTS

Children:

i. Paul Dean Peterson
b. 9 Apr 1956 Artesia, CA
ii. Kenneth Michael Peterson
b. 16 Jan 1958 Artesia, CA
iii. Thomas Clifford Peterson
b. 23 Jul 1959 Anaheim, CA
iv. Donald Harold Peterson
b. 12 Dec 1960 Anaheim, CA

******

885 HARVEY CLINTON PETERSON[7] (HAROLD[6], EDNA GARVIN[5], DAVID[4], JOSIAH[3], WILLIAM[2], HENRY[1])
b. 26 Aug 1939 Sioux Falls, S.D.
res. 5701 Park West Circle, LaMirada, CA 90623
md. 1) 2)
1) ----------
2) CHARLENE R. SALIDO

Children:

i. Shelley Ann Salido (dau. of Charlene by 1st husband)
b. 21 Jan 1957
ii. Vickie Ellen Peterson (dau. of Harvey by 1st wife)
b. 20 Aug 1957
iii. Dena Linn Peterson
b. 3 Feb 1961
iv. Richard Brent Peterson
b. 17 Oct 1962
v. Kristen Peterson
b. 26 Jul 1972

******

886 JUDITH RAE PETERSON[7] (CLARENCE[6], EDNA GARVIN[5], DAVID[4], JOSIAH[3], WILLIAM[2], HENRY[1])
b. 16 Jun 1940 Sioux Falls, S.D.
res. 5740 Gossamer Ave., Long Beach, CA 90808
md.
ARTHUR WAYNE HARDY

Children:

i. Michael Ray Hardy
b. 13 Jun 1957
ii. Ronald Layne Hardy
b. 1 Jul 1963

******

887 JACQUELINE KAY PETERSON[7] (CLARENCE[6], EDNA GARVIN[5], DAVID[4], JOSIAH[3], WILLIAM[2], HENRY[1])
b. 23 Dec 1944 Long Beach, CA
res. 23820 LaSalle Canyon Drive, Newhall, CA 91321
md.
DAVID ANTHONY FERRANTE

Children:

i. David Anthony Ferrante Jr.
b. 8 Nov 1962 Long Beach, CA
ii. Charles Jeffrey Ferrante
b. 25 Apr 1964 Long Beach, CA
iii. Angela Denise Ferrante
b. 4 May 1970 Long Beach, CA

******

888 BETTY ANN BISHOP[7] (OLIVE MARTIN[6], ELIZABETH GARVIN[5], DAVID[4], JOSIAH[3], WILLIAM[2], HENRY[1])
b. 11 May 1931 Rock Rapids, IA
res. 2101 Shoreline Dr. #155, Alameda, CA 94501
md.
ROBERT KNIGHT BIERWITH

Children:

i. Linda Ann Bierwith
b. 27 May 1957 Alameda, CA
ii. Scott Bishop Bierwith
b. 28 Oct 1958 Alameda, CA

******

889 DONNA MAE BISHOP[7] (OLIVE MARTIN[6], ELIZABETH GARVIN[5], DAVID[4], JOSIAH[3], WILLIAM[2], HENRY[1])
b. 11 Apr 1934 Rock Rapids, IA
res. Rt. 1, Box 196, Centerville, S.D. 57014
md.
BOYD FRANCIS LANDSMAN

Children:

1227 i. Cindy Rae Landsman (1955-living)
ii. Brenda Kay Landsman
b. 31 Mar 1961 Viborg, S.D.
iii. David Boyd Landsman
b. 19 Feb 1966 Viborg, S.D.
iv. Lou Ann Landsman
b. 28 Sep 1967 Viborg, S.D.

******

890 SHIRLEY ANN JONES[7] (DALLAS[6], ELIZABETH GARVIN[5], DAVID[4], JOSIAH[3], WILLIAM[2], HENRY[1])
b. 22 Apr 1933 Hawarden, IA
res. 1941 Nash St., Sioux City, IA 51109
md.
DENNIS WARREN

Children:

1228 i. Denise Marie Warren (1954-living)
1229 ii. Lori Ann Warren (1955-living)
iii. Sherri Lee Warren
b. 6 Jan 1964 Sioux City, IA
iv. Steven Douglas Warren
b. 18 Jun 1968 Sioux City, IA

891 DALRENE MARGARET JONES[7] (DALLAS[6], ELIZABETH GARVIN[5], DAVID[4], JOSIAH[3], WILLIAM[2], HENRY[1])
b. 17 Mar 1940 Hudson, S.D.
res. 5816 Chadwick Place, Sioux Falls, S.D. 57106
md.
LEROY HARDICK

Children:

i. Randolph Lee Hardick
b. 18 Sep 1961 Madison, S.D.
ii. Angela Lee Hardick
b. 18 Oct 1965 Sioux Falls, S.D.
iii. David Charles Hardick
b. 9 Feb 1970 Sioux Falls, S.D.

******

892 JOYCE ELIZABETH JONES[7] (DALLAS[6], ELIZABETH GARVIN[5], DAVID[4], JOSIAH[3], WILLIAM[2], HENRY[1])
b. 16 May 1942 Hudson, S.D.
res. 5601 37th St., Sioux Falls, S.D. 57106
md.
MAURICE WEICHT

Children:

i. Mitchel Weicht
b. 1 Nov 1962
ii. Lynn Weicht
b. 1 Feb 1964
iii. Chad Weicht
b. 9 Feb 1975

******

893 MARLYS MARLENE GARVIN[7] (FRANCIS[6], JOHN[5], DAVID[4], JOSIAH[3], WILLIAM[2], HENRY[1])
b. 12 Feb 1936 Spruce Hill Twp., MN
res. 424 N. 15th, Moorhead, MN 56560
md.
HARLOW LESTER BRAUN

Children:

i. Deborah Kay Braun
b. 6 Jan 1957 Moorhead, MN; md. David John Mackner
ii. Deanne Marie Braun
b. 2 Jan 1959 Moorhead, MN; md. Robert Glenn Kalsow

iii. David William Braun
b. 5 Sep 1963 Moorhead, MN

******

894 MARIE FRANCES GARVIN[7] (FRANCIS[6], JOHN[5], DAVID[4], JOSIAH[3], WILLIAM[2], HENRY[1])
b. 4 Dec 1939 Miltona, MN
res. Azusa, CA
md. 1) 2)
1) WILLIAM GERALD HUNTER
2) DAVID K. LEAMY

Children:

i. Jeffrey Scott Hunter
b. 6 May 1959 Moorhead, MN; md. Kimberly Jane Green
ii. Susan Marie Hunter
b. 9 Apr 1961 Moorhead, MN

******

895 JAMES MICHAEL DELEBO[7] (MILDRED GARVIN[6], JOHN[5], DAVID[4], JOSIAH[3], WILLIAM[2], HENRY[1])
b. 6 Oct 1947 Aeia, Oahu, Hawaii
res. 13209 Willow Lane, Burnsville, MN 55337
md.
SUSAN KIRLEY

Children:

i. Nicholas John Delebo II
b. 3 Aug 1976 Minneapolis, MN
ii. Gina Kathleen Delebo
b. 7 Jul 1978 Minneapolis, MN

******

896 CAROLE LINDA FASTNACHT[7] (SOLITA GARVIN[6], LUTHER[5], DAVID[4], JOSIAH[3] WILLIAM[2], HENRY[1])
b. 5 May 1944 Miller, S.D.
res. Gann Valley, S.D. 57341
md.
DONALD DALE HURLEY

Children:

i. Valinda Sue Hurley
b. 29 May 1970 Huron, S.D.

ii. Jarren Donald Hurley
b. 25 Oct 1973 Huron, S.D.

******

897 GENE GARVIN FASTNACHT[7] (SOLITA GARVIN[6], LUTHER[5], DAVID[4], JOSIAH[3], WILLIAM[2], HENRY[1])
b. 3 Mar 1947 Miller, S.D.
res. Gann Valley, S.D. 57341
md.
GLORIA JEAN MYERS

Children:

i. Jeffery Garvin Fastnacht
b. 13 Sep 1968 Wessington Springs, S.D.
ii. Seanna Marie Fastnacht
b. 10 Oct 1973 Huron, S.D.

******

898 CHARLOTTE JUNE MILLER[7] (HOWARD[6], ALICE BEEVER[5], WYONE GARVIN[4], JOSIAH[3], WILLIAM[2], HENRY[1])
b. 17 Jul 1938 Chillicothe, MO
res. 244 S.W. Drive, Chillicothe, MO 64601
md. 21 Oct 1961
MARVIN RICHARD ALEXANDER

Children:

i. Brian Shawn Alexander
b. 30 Nov 1971

******

899 MARK ALAN MILLER[7] (HOWARD[6], ALICE BEEVER[5], WYONE GARVIN[4], JOSIAH[3], WILLIAM[2], HENRY[1])
b. 14 Feb 1956 Chillicothe, MO
res. 1217 Monroe St., Chillicothe, MO 64601
md.
JENNIFER LYNN WHEELBARGER

Children:

i. Adam Layton Miller
b. 18 Oct 1980

******

900 CONNIE BEEVER[7] (CHARLES[6], CHARLES[5], WYONE GARVIN[4], JOSIAH[3], WILLIAM[2], HENRY[1])
b.
md.
ROY HULBERT

Children:

i. Brian Hulbert
ii. Molly Hulbert

******

901 RONALD RAY HAYNES[7] (BETTY BEEVER[6], CHARLES[5], WYONE GARVIN[4], JOSIAH[3], WILLIAM[2], HENRY[1])
b. 23 Dec 1947 Chillicothe, MO
res. 18608 Shoshone Dr., Independence, MO 64058
md.
SARA LENORE PRIVETT
b. 7 Apr 1942 Barry Co., MO

Children:

i. Amy Elizabeth Haynes
b. 18 Sep 1970 Carrollton, MO

******

902 MARSHA LOU HAYNES[7] (BETTY BEEVER[6], CHARLES[5], WYONE GARVIN[4], JOSIAH[3], WILLIAM[2], HENRY[1])
b. 1 Apr 1952 Chillicothe, MO
res. P.O. Box 207, Chillicothe, MO 64601
md.
CARY BRENT OLENHOUSE
b. 30 Dec 1949 Chillicothe, MO

Children:

i. Jason Russell Olenhouse
b. 14 Jan 1976 Chillicothe, MO
ii. Kimberly Ilea Olenhouse
b. 12 Jun 1978 Chillicothe, MO

******

903 JOHN RANDY FEAKER[7] (MARGARET BEEVER[6], CHARLES[5], WYONE GARVIN[4], JOSIAH[3], WILLIAM[2], HENRY[1])
b. 8 Mar 1955 Kansas City, MO
res. 1402 W. 28 Terrace, Independence, MO 64052
md.

LORI ANN HENDERSON
b. 19 Oct 1956 Topeka, KS

Children:

i. Shaun Randall Feaker
b. 17 Feb 1980 Kansas City, MO
ii. Tanya Michelle Feaker
b. 14 Aug 1981 Kansas City, MO

******

904 RONALD DERAE THARP[7] (RUTH SIMPSON[6], RUTH BEEVER[5], WYONE GARVIN[4], JOSIAH[3], WILLIAM[2], HENRY[1])
b. 7 Jul 1939 Kirksville, MO
res. Carlyle, IL
md.
CAROLYN MAY ALLEN

Children:

i. Tracey Lynn Tharp
b. 25 Dec 1964 Bedford, IA
ii. Tara Lee Tharp
b. 21 Feb 1965 Bedford, IA

******

905 ALDEN LEE THARP[7] (RUTH SIMPSON[6], RUTH BEEVER[5], WYONE GARVIN[4], JOSIAH[3], WILLIAM[2], HENRY[1])
b. 12 Jun 1945 Trenton, MO
res. Henrietta, TX
md. (now divorced)

Children:

i. Michelle Lee Tharp
b. 21 Oct 1968 Bedford, IA; res. Bedford, IA

******

906 BELINDA RUTH THARP[7] (RUTH SIMPSON[6], RUTH BEEVER[5], WYONE GARVIN[4], JOSIAH[3], WILLIAM[2], HENRY[1])
b. 15 Dec 1948 St. Joseph, MO
res. Henrietta, TX
md.
JAN HAUCK

Children:

i. Tamara Jo Hauck
b. 15 Oct 1965 Bedford, IA
ii. Troy Myron Hauck
b. Jan 1968 Bedford, IA
iii. Chad Allen Hauck
b. 25 Jun 1970 Corning, IA
iv. James Brent Hauck
b. 19 Jun 1971 Corning, IA

******

907 STEVEN CRAIG THARP[7] (RUTH SIMPSON[6], RUTH BEEVER[5], WYONE GARVIN[4], JOSIAH[3], WILLIAM[2], HENRY[1])
b. 23 Jun 1954
res. Princeton, MO
md.

Children:

i. Norman Shane Tharp
b. 25 Dec 1973 Jamesport, MO
ii. Angelia Dallas Tharp
b. 30 Nov 1975 Jamesport, MO

******

908 REBECCA ANN BEEVER[7] (BERNARD[6], STANLEY[5], WYONE GARVIN[4], JOSIAH[3], WILLIAM[2], HENRY[1])
b. 20 Apr 1951 Peoria, IL
res. Atlanta, GA
md. (now divorced)
---------- O'TOOLE

Children:

i. Stacey Lea O'Toole
b. 31 Mar 1970 Carbondale, IL

******

909 BERNEDINE BEEVER[7] (BERNARD[6], STANLEY[5], WYONE GARVIN[4], JOSIAH[3] WILLIAM[2], HENRY[1])
b. 19 Mar 1954 Peoria, IL
md. (now divorced)
---------- BUBLITZ

Children:

i. Anthony Eugene Bublitz
b. 18 Jun 1976 Peoria, IL
ii. Sara Lynn Bublitz
b. 17 Oct 1978 Peoria, IL

******

910 DEANA ELIZABETH BEEVER[7] (DALE[6], DALE[5], WYONE GARVIN[4], JOSIAH[3], WILLIAM[2], HENRY[1])
b. 11 Jul 1954 Chillicothe, MO
md.
MICHAEL STEPHEN BLAND

Children:

i. Jason Lee Bland
b. 20 Mar 1979 Kansas City, MO

******

911 ROBERT LEE SWACKHAMER[7] (MILDRED JOHNSON[6], EFFIE RUNKLE[5], LYDIA GARVIN[4], JOSIAH[3], WILLIAM[2], HENRY[1])
b. 5 Aug 1951 Jefferson City, MO
res. St. Louis, MO (Captain in US Army)
md. 5 Sep 1975 Villa Ridge, MO
JEAN FRISINGER
b. 28 Dec 1950 St. Louis, MO

Children:

i. Brian Keith Swackhamer
b. 1 Jun 1978 Würzburg, W. Germany

******

912 BARBARA ANN JONES[7] (LOUISE FORBIS[6], GLADYS RUNKLE[5], JOSEPHINE GARVIN[4], JOSIAH[3], WILLIAM[2], HENRY[1])
b. 3 Oct 1950 Chillicothe, MO
res. 211 Downey Ave., Independence, MO 64056
md.
IVAN ASHFORD, Jr.
b. 18 Apr 1944 Chillicothe, MO

Children:

i. Chad Anthony Ashford
b. 3 Jan 1970 Chillicothe, MO
ii. Todd Matthew Ashford
b. 21 Feb 1971 Chillicothe, MO

913 CONNIE LOUSIE JONES[7] (LOUISE FORBIS[6], GLADYS RUNKLE[5], JOSEPHINE GARVIN[4], JOSIAH[3], WILLIAM[2], HENRY[1])
b. 22 Oct 1953 Chillicothe, MO
res. Rt. 1, Chillicothe, MO 64601
md. 24 Dec 1971
EDWARD OTTO THEISS
b. 10 Apr 1951 Keokuk, IA

Children:

i. Brett Otto Theiss
b. 7 Aug 1973 Chillicothe, MO

******

914 CHRISTIE MAE JONES[7] (LOUISE FORBIS[6], GLADYS RUNKLE[5], JOSEPHINE GARVIN[4], JOSIAH[3], WILLIAM[2], HENRY[1])
b. 4 Jan 1955 Chillicothe, MO
res. 18925 E. 6th St. N., Independence, MO 64056
md. 9 Feb 1973 Chillicothe, MO
BRUCE ALLEN MURPHY
b. 13 Nov 1953 Chula, MO

Children:

i. Adam Clay Murphy
b. 28 Sep 1974 Chillicothe, MO
ii. Michele Renee Murphy
b. 10 Apr 1979 Altus, OK

******

915 CHARLOTTE ELAINE JONES[7] (LOUISE FORBIS[6], GLADYS RUNKLE[5], JOSEPHINE GAPVIN[4], JOSIAH[3], WILLIAM[2], HENRY[1])
b. 4 Apr 1957 Chillicothe, MO
res. Braymer, MO 64624
md. 16 Sep 1978
JERRY LYNN JOHNSON
b. 9 May 1954 Braymer, MO

Children:

i. Jeremiah Wayne Johnson
b. 7 Sep 1980 Chillicothe, MO

******

916 BIRNEY HELTON CAMFIELD[7] (LAWRENCE[6], GEORGE[5], JAMES[4], ELIZABETH GARVIN[3], WILLIAM[2], HENRY[1])
b. 16 Oct 1916 Shelby Co., IL
res. R.R. #4, Shelbyville, IL 62565
md.
MARY IRENE REXROAD
b. 18 Sep 1914 Middlesworth, IL

Children:

1230 i. Rex Loneil Camfield (1941-living)

******

917 MAXINE ANTONIA CAMFIELD[7] (LAWRENCE[6], GEORGE[5], JAMES[4], ELIZABETH GARVIN[3], WILLIAM[2], HENRY[1])
b. 29 Sep 1921 Middlesworth, IL
res. General Delivery, Findlay, IL 52534
md.
PAUL LOVINS BENNETT
b. 24 Apr 1919 Windsor, IL

Children:

1231 i. William Preston Bennett (1947-living)
1232 ii. Gregory Paul Bennett (1951-living)

******

918 LAWRENCE EPHRAIM CAMFIELD, Jr.[7] (LAWRENCE[6], GEORGE[5], JAMES[4], ELIZABETH GARVIN[3], WILLIAM[2], HENRY[1])
b. 2 Jul 1926 Middlesworth, IL
res. General Delivery, Findlay, IL 62534
md.
WILMA BELL COLE
b. 23 Jun 1932 Shelbyville, IL

Children:

1233 i. Sandra Jeanne Camfield (1950-living)
1234 ii. Mark Alan Camfield (1951-living)
1235 iii. Lindsay Dale Camfield (1953-living)
1236 iv. Paula Kay Camfield (1955-living)

******

919 ELAINE DOROTHY CAMFIELD[7] (LLOYD[6], GEORGE[5], JAMES[4], ELIZABETH GARVIN[3], WILLIAM[2], HENRY[1])
b. 31 Jul 1929 Shelby Co., IL

res. R.R., Windsor, IL 61957
md.
ROBERT MILES STORMS
b. 28 Oct 1925 Shelby Co., IL

Children:

i. Alice May Storms
b. 11 Nov 1949 Shelbyville, IL; md. Lon J. Buie, Jr. (now divorced); no ch.; res. 44L, 1030 N. State, Newberry Plaza, Chicago, IL 60610
ii. Debra Kay Storms
b. 2 Jul 1953 Shelbyville, IL; md. David Wm. Brunty; res. 2358 Colony Dr., Mt. Prospect, IL 60056
iii. Jeff Miles Storms
b. 16 Aug 1960 Shelbyville, IL

******

920 MURIEL IONE CAMFIELD^{7} (LLOYD^{6}, GEORGE^{5}, JAMES^{4}, ELIZABETH GARVIN^{3}, WILLIAM^{2}, HENRY^{1})
b. 19 Nov 1933 Shelby Co., IL
res. R.R., Windsor, IL
md.
VIRGIL LEE CURTIS
b. 26 Nov 1931 Champaign, IL

Children:

i. Kevin Lee Curtis
b. 23 Nov 1955 Mattoon, IL; md. Margaret Ann Richards; res. 2701 Walnut, Mattoon, IL 61938
ii. Kimberly Ann Curtis
b. 24 May 1957 Mattoon, IL

******

921 DAVID KENNETH CAMFIELD^{7} (LLOYD^{6}, GEORGE^{5}, JAMES^{4}, ELIZABETH GARVIN^{3}, WILLIAM^{2}, HENRY^{1})
b. 12 Dec 1936 Shelbyville, IL
res. 513 Glenwood, Olney, IL 62450
md.
MARILYN KAYE METENDORF
b. 26 Oct 1941 Metropolis, IL

Children:

i. Gregory David Camfield
b. 20 Oct 1969 Olney, IL

ii. Bretton Jon Camfield
b. 5 Dec 1975 Olney, IL

******

922 MARY ELLEN CAMFIELD[7] (LLOYD[6], GEORGE[5], JAMES[4], ELIZABETH GARVIN[3], WILLIAM[2], HENRY[1])
b. 1 Nov 1940 Windsor, IL
res. 885 Diamond Drive, Gaithersburg, MD 20878
md.
PAUL EDWARD ROBERTS, Ph.D.
b. 7 May 1936 Champaign, IL

Children:

i. Beth Lynne Roberts
b. 11 May 1963 Iowa City, IA
ii. Jennifer Sue Roberts
b. 25 Jan 1965 Iowa City, IA

******

923 DEAN COOPER NANCE[7] (ADA AULD[6], MINNIE CAMFIELD[5], JAMES[4], ELIZABETH GARVIN[3], WILLIAM[2], HENRY[1])
b. 1 Oct 1917 Herrick Twp., Shelby Co., IL
res. 607½ S. Glover, Urbana, IL 61801
md. 23 Jan 1942
JANE LAUERN BLACKBURN
b. 1 Apr 1920 Oakwood, IL

Children:

i. Steven Ray Nance
b. 22 Jul 1943 Champaign, IL; md. 1) Marcella Mae Winmer
2) Paulette Rae Bange
ii. Craig Warren Nance
b. 3 Jun 1949 Champaign, IL d. 4 Jun 1967
iii. Darrell Cooper Nance
b. 14 Nov 1953 Champaign, IL; md. Carol Jane Coffin

******

924 AVERY MILES WINFIELD NANCE[7] (ADA AULD[6], MINNIE CAMFIELD[5], JAMES[4], ELIZABETH GARVIN[3], WILLIAM[2], HENRY[1])
b. 20 Jun 1921 Herrick Twp., Shelby Co., IL
d. Apr 1975 Shelbyville, IL
md. 1) 2)
1) PAULINE ----------
res. 510½ State St., Springfield, IL 62702

2) REBECCA ----------
res. 5206 25th St., S.W., Seattle, WA

Children: (eldest by Pauline)

i. Cheryl Lynn Nance
ii. Warren Nance
iii. Maurice Nance

******

925 NEIL TERHUNE NANCE[7] (ADA AULD[6], MINNIE CAMFIELD[5], JAMES[4], ELIZABETH GARVIN[3], WILLIAM[2], HENRY[1])
b. 13 Oct 1923 Herrick Twp., Shelby Co., IL
res. Champaign, IL
md.
HELEN KNOWLES

Children:

1237 i. Ella Christene Nance (1946-living)

******

926 KENTON PARKINSON NANCE[7] (ADA AULD[6], MINNIE CAMFIELD[5], JAMES[4], ELIZABETH GARVIN[3], WILLIAM[2], HENRY[1])
b. 10 Oct 1929 Herrick Twp., Shelby Co., IL
d. 31 Mar 1981 Cleveland, OH
md. 1) 2) 3) 4)
1) ONALEE McBRIDE
2) ANN ----------
3) ELIZABETH ----
4) NORA ---------

Children: (1 son by each of first 3 wives)

i. Kelvin L. Nance (now in US Air Force)
ii. Rodney Bruce Nance (res. in Florida)
iii. Timothy Gene Nance (res. in San Antonio, TX)

******

927 CARMA JOANN NANCE[7] (ADA AULD[6], MINNIE CAMFIELD[5], JAMES[4], ELIZABETH GARVIN[3], WILLIAM[2], HENRY[1])
b. 22 Jan 1932 Herrick Twp., Shelby Co., IL
res. 609 W. Richwoods Blvd., Peoria, IL 61604
md.
RICHARD KEITH JONES
b. 7 Mar 1931 Lyons, IL

Children:

i. Ronald Keith Jones
b. 15 Feb 1958 Peoria, IL; md. Victoria Lynn Sheets
ii. Laura Kathleen Jones
b. 26 Jun 1959 Peoria, IL
iii. Linda Kay Jones
b. 31 Jul 1962 Peoria, IL

******

928 JAMES CLARK PERRYMAN[7] (EVA AULD[6], MINNIE CAMFIELD[5], JAMES[4], ELIZABETH GARVIN[3], WILLIAM[2], HENRY[1])
b. 25 Dec 1913 Dowden, IL
res. R.R. #1, Morton, IL 61550
md.
MARGARET LOUISE POPE
b. 27 Jan 1921

Children:

i. Levi Hershel Perryman (unmarried)
b. 23 Dec 1939 Peoria, IL
1238 ii. Polly Paulette Perryman (1942-living)

******

929 DORIS BELL PERRYMAN[7] (EVA AULD[6], MINNIE CAMFIELD[5], JAMES[4], ELIZABETH GARVIN[3], WILLIAM[2], HENRY[1])
b. 18 Jun 1918 Cowden, IL
res. Peoria, IL
md.
WENDELL RANDOLPH
b. 24 Mar 1914 Golconda, IL

Children:

i. Ann Randolph
b. 13 Jun 1941 Peoria, IL; res. Davenport, IA
1239 ii. Marcia Randolph (1943-living)
1240 iii. John Randolph (1944-)

******

930 HELEN MARIE "PEGGY" PERRYMAN[7] (EVA AULD[6], MINNIE CAMFIELD[5], JAMES[4], ELIZABETH GARVIN[3], WILLIAM[2], HENRY[1])
b. 28 Oct 1922 Cowden, IL
res. 109 Temple Dr., Washington, IL 61571
md. 1) 2)

1) LEONARD MARTIN
2) MERLIN ORDEMANN

Children:

1241 i. James Gilbert Martin (1944-living)
1242 ii. Jennifer Jean Martin (1949-living)
1243 iii. Nancy Lynn Martin (1954-living)
iv. Teresa Marie Ordemann
b. 13 Jun 1961 Peoria, IL

******

931 WENDELL EUGENE AULD[7] (CLARK[6], MINNIE CAMFIELD[5], JAMES[4], ELIZABETH GARVIN[3], WILLIAM[2], HENRY[1])
b. 3 Oct 1918 Shelbyville, IL
res. 2748 Walnut, Huntington Park, CA 90255
md. 1) 2)
1) MERLE ALINE ROBINSON
b. 5 Feb 1920 Little Rock, AR d. 18 Jun 1968
2) LILLIE CHARTRES
b. 14 Dec 1908

Children:

1244 i. Ellen Jeanette Auld (1950-living)

******

932 JOHN WAYNE AULD[7] (CLARK[6], MINNIE CAMFIELD[5], JAMES[4], ELIZABETH GARVIN[3], WILLIAM[2], HENRY[1])
b. 18 Oct 1920 Shelbyville, IL
d. 30 Dec 1978 Ahwahnee, CA
md. 29 Nov 1947 Santa Monica, CA
RHETA MABEL ALIX
b. 19 Jun 1919 Cleveland, OH
res. 4847 Whitmore Dr., Mariposa, CA 95338

Children:

1245 i. Carolyn Rheta Auld (1942-living)
1246 ii. Kenneth Brian Auld (1953-living)
iii. Curtis Wayne Auld
b. 18 Nov 1954 Corona, CA
iv. Catharine Marlene Auld
b. 7 Mar 1959 Inglewood, CA

******

933 ELLEN JEANETTE AULD[7] (CLARK[6], MINNIE CAMFIELD[5], JAMES[4], ELIZABETH GARVIN[3], WILLIAM[2], HENRY[1])
b. 30 Mar 1924 Shelbyville, IL
res. 1398 W. Aster, Upland, CA 91786
md.
JOHN MELVIN TRUDGEON
b. 31 May 1919 Miami, OK

Children:

i. Jeffrey Clark Trudgeon
b. 2 Dec 1948 Los Angeles, CA
ii. Steven Douglas Trudgeon
b. 10 Apr 1951 Los Angeles, CA
iii. Kevin Bruce Trudgeon
b. 23 Jan 1953 Covina, CA
iv. Philip Glen Trudgeon
b. 22 Sep 1956 Covina, CA
v. Jeanene Renee Trudgeon
b. 23 Oct 1958 Covina, CA

******

934 JOHN WESLEY BRANAMAN[7] (AGNES AULD[6], MINNIE CAMFIELD[5], JAMES[4], ELIZABETH GARVIN[3], WILLIAM[2], HENRY[1])
b. 31 May 1921 Shelbyville, IL
res. 508 W. McClure, Peoria, IL 61604
md.
DORIS ERLEEN BAHAN
b. 29 Mar 1927 Minier, IL

Children:

1247 i. Richard Earl Branaman (1950-living)
ii. Randall Lee Branaman (twin to Ronald)
b. 12 Feb 1953 Peoria, IL; res. Rt. A, Flippin, AR 72634
1248 iii. Ronald Lynn Branaman (1953-living)

******

935 PAUL LEON BRANAMAN[7] (AGNES AULD[6], MINNIE CAMFIELD[5], JAMES[4], ELIZABETH GARVIN[3], WILLIAM[2], HENRY[1])
b. 25 Jun 1927 Shelbyville, IL
res. Box 53A, R.R., Lakeview, AR 72642
md.
NONA JEAN BARRON
b. 7 Mar 1927 Glasford, IL

Children:

1249 i. Paula Jane Branaman (1949-living)

******

936 LAVONNE AGNES BRANAMAN[7] (AGNES AULD[6], MINNIE CAMFIELD[5], JAMES[4], ELIZABETH GARVIN[3], WILLIAM[2], HENRY[1])
b. 13 Jul 1929 Peoria, IL
res. Rt. A, Flippin, AR 72634
md.
GEORGE ROBERT FLAGG
b. 25 Dec 1925 Peoria, IL

Children:

i. Douglas Marsh Flagg
b. 9 Aug 1952 Peoria, IL
1250 ii. Darla Jean Flagg (1957-living)
1251 iii. George Dale Flagg (1958-living)

******

937 FAITH AULD[7] (VERNON[6], MINNIE CAMFIELD[5], JAMES[4], ELIZABETH GARVIN[3], WILLIAM[2], HENRY[1])
b.
res. Rt. 4, Ashville Highway, Knoxville, TN 37914
md.
HOMER BOUNDS

Children:

i. Leslie Edward Bounds (unmarried)
b. 19 Jul 1944 d. 1964
ii. Stella Gene Bounds (unmarried)
b. 25 Apr 1950 Knoxville, TN
iii. George Tyler Bounds (unmarried)
b. 11 Jul 1951 Knoxville, TN

******

938 WILMA R. AULD[7] (VERNON[6], MINNIE CAMFIELD[5], JAMES[4], ELIZABETH GARVIN[3], WILLIAM[2], HENRY[1])
b. 10 Feb 1937 Glasford, IL
res. 1485 E. Everest, Flagstaff, AZ 86001
md. 1) 2)
1) THOMAS YATES
2) CLEO JONES (div.)

Children:

1252 i. Robert Thomas Yates
1253 ii. Rose Anne Yates
1254 iii. Robin Lynette Yates

******

939 VIRGIL EDGAR[7] (BERTHA PFEIFFER[6], CLARA CAMFIELD[5], JAMES[4], ELIZABETH GARVIN[3], WILLIAM[2], HENRY[1])
b.
res. Bison, S.D.
md.

Children:

i. Cecil Edgar

******

940 BEATRICE EDGAR[7] (BERTHA PFEIFFER[6], CLARA CAMFIELD[5], JAMES[4], ELIZABETH GARVIN[3], WILLIAM[2], HENRY[1])
b.
res. 2400 Missile Dr., Cheyenne, WY 82001
md.
JOHN MOBERG

Children:

i. David Moberg
ii. Kenneth Moberg
iii. Curtis Moberg
iv. Judith Moberg

******

941 - 945 Not available at time of publication

******

946 CLYDE WAYNE PFEIFFER[7] (ORIE[6], CLARA CAMFIELD[5], JAMES[4], ELIZABETH GARVIN[3], WILLIAM[2], HENRY[1])
b. 22 May 1922 Imogene, S.D.
res. 23600 Wellesley, Otis Orchards, WA 99027
md. 22 Jul 1945 Coeur d'Alene, ID
PATRICIA RUTH DeMARS
b. 12 Oct 1925 Brainerd, MN

Children:

i. David Eugene Pfeiffer
b. 12 Mar 1948 Coeur d'Alene, ID; md. Kathleen Susan Hayes; res. S 319 Leatha Lane, Spokane, WA 99216

ii. Gerald Allan Pfeiffer
b. 29 Oct 1950 Coeur d'Alene, ID

iii. Susan Eileen Pfeiffer
b. 17 Dec 1951 Coeur d'Alene, ID; md. Dale LeGras (killed in motorcycle accident, Portland, OR in 1976); no ch.; res. 8840 LaCross 2B, Skokie, IL 60077

1255 iv. Barbara Dea Pfeiffer (1954-living)

1256 v. Joyce Elaine Pfeiffer (1956-living)

vi. Karen Louise Pfeiffer
b. 1 Jun 1961 Coeur d'Alene, ID

vii. Diane Elizabeth Pfeiffer
b. 27 Apr 1964 Coeur d'Alene, ID

******

947 RAYMOND LEOTIS PFEIFFER[7] (ORIE[6], CLARA CAMFIELD[5], JAMES[4], ELIZABET GARVIN[3], WILLIAM[2], HENRY[1])
b. 4 Mar 1925 Imogene, S.D.
res. 4612 N. New England, Harwood Heights, IL 60656
md. 3 Jun 1946 Stevens Point, WI
LEONE P. ZABORSKI
b. 28 Jul 1925 Stevens Point, WI

Children:

1257 i. Bonnie Lee Pfeiffer (1949-living)

1258 ii. Starr Joy Pfeiffer (1953-living)

******

948 IRENE ESTELLYN PFEIFFER[7] (ORIE[6], CLARA CAMFIELD[5], JAMES[4], ELIZABET GARVIN[3], WILLIAM[2], HENRY[1])
b. 10 Nov 1928 Perkins Co., S.D.
res. Rt. 1, Box 42, Rathdrum, ID 83858
md. 1) 2) 3)
1) WAYNE FOREST
2) CHARLES NACCARATO
3) HARVEY JORDAN
b. 5 Apr 1935 Jamestown, N.D.

Children:

1259 i. Janice Marie Forest (1951-living)

1260 ii. Wendy Lynn Forest (1955-living)

******

949 SHIRLEY LUCILLE PARR[7] (GEORGE[6], SOPHIA CAMFIELD[5], JAMES[4], ELIZABETH GARVIN[3], WILLIAM[2], HENRY[1])
b. 23 Aug 1927 Taylorville, IL
res. 815 N. Will St., Shelbyville, IL 62565
md. 14 Jun 1945 Monroe, MI
BARNEY R. MELVIN Jr.
b. 1 Apr 1924 Parrish, IL

Children:

i. Lana Rae Melvin
b. 5 May 1947 Taylorville, IL; md. Robert Michael Pancoast;
res. R.R. 1, Shelbyville, IL 62565

******

950 EDGAR EUGENE PARR[7] (GEORGE[6], SOPHIA CAMFIELD[5], JAMES[4], ELIZABETH GARVIN[3], WILLIAM[2], HENRY[1])
b. 24 Jun 1929 Springfield, IL
res. Atwood, IL 61913
md. 8 May 1953 Shelbyville, IL
MARY JOHNSON
b. 3 Feb 1934 Strasburg, IL

Children:

i. Randy Eugene Parr
b. 18 May 1955 Shelbyville, IL; md. Terri Levitt;
res. Arthur, IL
ii. Ronnie Joe Parr
b. 6 Dec 1960 Pittsfield, IL
iii. Tracie Paige Parr
b. 3 Nov 1963 Decatur, IL
iv. Brian Keith Parr
b. 23 Jan 1967 Decatur, IL

******

951 LELAND ROY PARR[7] (ROY[6], SOPHIA CAMFIELD[5], JAMES[4], ELIZABETH GARVIN[3], WILLIAM[2], HENRY[1])
b. 8 Jan 1929 Taylorville, IL
res. Carlinville, IL
md. 1 Jun 1951 Brunswick, ME
ALICE LENARD
b. 1 Jun 1928 , ME

Children:

i. Steven Parr
b. 1 Nov 1953

******

952 ELLEN MARIE HART[7] (GENEVIEVE PARR[6], SOPHIA CAMFIELD[5], JAMES[4], ELIZABETH GARVIN[3], WILLIAM[2], HENRY[1])
b. 19 Aug 1939 Taylorville, IL
res. Taylorville, IL
md. 1 Jun 1958 Taylorville, IL
MEL EDWARD MASTERS
b. 5 Jun 1937 Taylorville, IL

Children:

i. Susan B. Masters
b. 8 May 1959 Taylorville, IL
ii. Ann Masters
b. 2 Jun 1969 Taylorville, IL

******

953 BRENDA JOYCE LUCK[7] (CHARLES[6], BERTHA CAMFIELD[5], JOHN[4], ELIZABETH GARVIN[3], WILLIAM[2], HENRY[1])
b. 26 Jan 1941 Shelbyville, IL
res. Rt. 3, Paris, IL 61944
md.
BOYD LIVELY EDWARDS
b. 26 Oct 1940

Children:

i. Craig Owen Edwards
b. 23 May 1960 Decatur, IL
ii. Chris Alan Edwards
b. 3 Feb 1962 Decatur, IL
iii. Connie Joann Edwards
b. 20 Feb 1963 Decatur, IL

******

954 FRANCES SUSANN LUCK[7] (CHARLES[6], BERTHA CAMFIELD[5], JOHN[4], ELIZABETH GARVIN[3], WILLIAM[2], HENRY[1])
b. 6 Sep 1944 Shelbyville, IL
res. Decatur, IL
md. 1) 2)
1) RICHARD CASTLEMAN
2) JAMES RANDALL

Children:

i. Kelly Gale Castleman
b. 9 Feb 1972 Decatur, IL

******

955 CHARLES GALE LUCK[7] (CHARLES[6], BERTHA CAMFIELD[5], JOHN[4], ELIZABETH GARVIN[3], WILLIAM[2], HENRY[1])
b. 20 Oct 1945 Shelbyville, IL
res. Decatur, IL
md.
MARY SUE BLANEY
b. 8 Feb 1946

Children:

i. Ginger Sue Luck
b. 4 Jul 1965 Decatur, IL

******

956 DIANNE ALICE LUCK[7] (GEORGE[6], BERTHA CAMFIELD[5], JOHN[4], ELIZABETH GARVIN[3], WILLIAM[2], HENRY[1])
b. 28 Sep 1939 Los Angeles, CA
res. Berendo St., Los Angeles, CA
md.
MARK BASS
b. 3 Aug 1939

Children:

i. Victoria Ann Bass
b. 9 Jul 1958 Eugene, OR
ii. Amy Allison Bass
b. 28 Jun 1965 Oakgrove, OR

******

957 JUDY CHARMAINE LUCK[7] (GEORGE[6], BERTHA CAMFIELD[5], JOHN[4], ELIZABETH GARVIN[3], WILLIAM[2], HENRY[1])
b. 4 Jun 1944 Los Angeles, CA
res. Los Angeles, CA
md.
GARY MORSE
b. Sep 1941

Children:

i. Julie Desire Morse
b. 16 Apr 196_ Eugene, OR

******

958 SUSAN JANN LUCK[7] (GEORGE[6], BERTHA CAMFIELD[5], JOHN[4], ELIZABETH GARVIN[3], WILLIAM[2], HENRY[1])
b. 18 Mar 1954 Eugene, OR
res. 2746 Capital Dr., Eugene, OR
md.
GORDON ROBERTS

Children:

i. Roxanne Roberts
b. 7 Oct 1975 Eugene, OR

******

959 Not available at time of publication

******

960 DONNA ELAINE CAMFIELD[7] (DONALD[6], CLAUDE[5], JOHN[4], ELIZABETH GARVIN[3], WILLIAM[2], HENRY[1])
b. 18 Nov 1957 Aurora, IL
res. 1132 Gilmore, Aurora, IL 60506
md. 1) 2)
1) THOMAS HUBBARD
2) MORRIS JONES
b. 25 Feb 1943 Johnson, TN

Children:

i. William Hubbard (twin to John)
b. 11 Jun 1973 Aurora, IL
ii. John Hubbard
b. 11 Jun 1973 Aurora, IL
iii. Tammy D. Hubbard
b. 15 Oct 1976 Jackson, OH
iv. Volia Hubbard
b. 31 Dec 1979 Jackson, OH

******

961 JOANN MARGARET CAMFIELD[7] (DONALD[6], CLAUDE[5], JOHN[4], ELIZABETH GARVIN[3], WILLIAM[2], HENRY[1])
b. 11 Nov 1959 Aurora, IL

res. 747 Indian Trail, Aurora, IL 60506
md.
DARRELL SIGWERTH
b. 8 Oct 1947 Jefferson, IL

Children:

i. David C. Sigwerth
b. 3 Apr 1976 Aurora, IL
ii. James M. Sigwerth
b. 18 Mar 1980 Aurora, IL

******

962 - 964 Not available at time of publication

******

965 BRUCE LYLE MYTON[7] (CHARLES[6], LUCILLE CAMFIELD[5], GEORGE[4], ELIZABETH GARVIN[3], WILLIAM[2], HENRY[1])
b. 11 Apr 1946 Clatskanie, OR
res. Salina, KS
md. 1) 2)
1) PATRICIA RUTH SCOTT
2) BARBARA JOYCE HENRY
b. 26 Mar 1941 Salina, KS

Children:

i. Deborah Capri Myton
b. 7 Apr 1966 Anchorage, AK
ii. Sandra Christine Myton
b. 17 May 1968 Anchorage, AK
iii. Christena Dawn Myton
b. 8 Jul 1974 Reno, NV

******

966 KAREN DAPHNE GREGORY[7] (CHARLENE MYTON[6], LUCILLE CAMFIELD[5], GEORGE[4], ELIZABETH GARVIN[3], WILLIAM[2], HENRY[1])
b. 13 Nov 1953 Anchorage, AK
res. 1738 Filbert St., Forest Grove, OR
md.
STEVEN MICHEAL CHESNIK
b. 4 Dec 1950 Milwaukee, WI

Children:

i. Kendall Damon Chesnik
b. 15 Jun 1972 Anchorage, AK
ii. Candyce Michelle Chesnik
b. 11 Dec 1975 Tillamook, OR
iii. Travis Nolan Chesnik
b. 5 Mar 1978 Newberg, OR

******

967 KEITH DWAIN (GREGORY) DECKER[7] (CHARLENE MYTON[6], LUCILLE CAMFIELD[5], GEORGE[4], ELIZABETH GARVIN[3], WILLIAM[2], HENRY[1])
b. 12 Jan 1956 Anchorage, AK
res. 708 Villa Rd., Newberg, OR
md.
ETHEL MARGARET EUBANK
b. 17 May 1959 Spokane, WA

Children:

i. Darroll Loren Decker
b. 10 Aug 1980 McMinnville, OR

******

968 SANDRA LEE LAMM[7] (CLARA H. SANDS[6], MARTHA CAMFIELD[5], THOMAS[4], ELIZABETH GARVIN[3], WILLIAM[2], HENRY[1])
b. 6 Aug 1949 Mode, IL
res. 1102 North Long, Shelbyville, IL 62565
md. 24 Aug 1968 Windsor, IL
DAVID MICHAEL STORM
b. 12 Nov 1948

Children:

i. Michael Lee Storm
b. 18 Jun 1973 Shelbyville, IL
ii. Marc David Storm
b. 1 Oct 1975 Shelbyville, IL
iii. Michelle Kimberly Storm
b. 10 Jul 1977 Shelbyville, IL

******

969 LAWRENCE WILLIAM HICKS[7] (MARGARET CAMFIELD[6], HARRY[5], THOMAS[4], ELIZABETH GARVIN[3], WILLIAM[2], HENRY[1])
b. 2 Nov 1951 Wood River, IL
res. 32 Eckard, Wood River, IL 62095
md.

STEPHANIE ANN ROLLINS
b. 3 Oct 1953 Melrose, MA

Children:

i. Bryan Christopher Hicks
b. 7 Sep 1971 Alton, IL
ii. Carrie Michelle Hicks
b. 11 Aug 1975 Alton, IL

******

970 LINDA ELIZABETH HICKS[7] (MARGARET CAMFIELD[6], HARRY[5], THOMAS[4], ELIZABETH GARVIN[3], WILLIAM[2], HENRY[1])
b. 2 Dec 1955 St. Charles, MO
res. 62 Forest Dr., East Alton, IL
md.
GEORGE EVERETT RICH
b. 8 Oct 1954 Alton, IL

Children:

i. Aaron Michael Rich
b. 13 May 1981 Alton, IL

******

971 GLENDA FAYE JOHNSON[7] (OPAL GORDON[6], LOIS CAMFIELD[5], THOMAS[4], ELIZABETH GARVIN[3], WILLIAM[2], HENRY[1])
b. 20 Dec 1947
md. (now divorced)
---------- SPRAGUE

Children:

i. Terri Lynn Sprague
ii. Paul Sprague
iii. Jodi Sprague

******

972 DAVID JAMES LEVIN[7] (FRIEDA GORDON[6], LOIS CAMFIELD[5], THOMAS[4], ELIZABETH GARVIN[3], WILLIAM[2], HENRY[1])
b. 14 Jun 1944 East St. Louis, IL
md. (now divorced)

Children:

i. Christine Lu Levin
b. 16 May 1966
ii. Jodie Ann Levin
b. 10 Jan 1969

******

973 DENNIS GORDON LEVIN[7] (FRIEDA GORDON[6], LOIS CAMFIELD[5], THOMAS[4], ELIZABETH GARVIN[3], WILLIAM[2], HENRY[1])
b. 9 Jan 1947 East St. Louis, IL
res. Fenton, MO
md. 1) 2)
1)
2) LINDA CRAIG
b. 12 Oct 1955

Children:

i. Katie Marie Levin (by Dennis' first wife)
b. 12 Jan 1976 St. Louis, MO
ii. Reonna Marie Craig (Linda's daughter)
b. 6 Nov 1977 St. Louis, MO

******

974 NORMA JEAN GISHER[7] (EVELYN GORDON[6], LOIS CAMFIELD[5], THOMAS[4], ELIZABETH GARVIN[3], WILLIAM[2], HENRY[1])
b. 6 Sep 1939 St. Clair Co., IL
res.
md. 1) 14 Sep 1957 2)
1) WILLIAM JAMES COOK
b. 23 Jul 1935 St. Clair Co., IL d. 30 Dec 1969
2) ---------- WIERCIAK

Children:

i. John Michael Cook (res. Beloit, WI)
b. 2 Sep 1958 St. Clair Co., IL; md. Debra Joan Hoelscher
ii. Janet Lynn Cook
b. 7 Nov 1962 St. Clair Co., IL; md. Gregory Michael Bertschinger; res. Kingswood, TX
iii. William Daniel Cook
b. 21 Jul 1964 St. Clair Co., IL

******

975 SHARON EVELYN GISHER[7] (EVELYN GORDON[6], LOIS CAMFIELD[5], THOMAS[4], ELIZABETH GARVIN[3], WILLIAM[2], HENRY[1])
b. 8 Jun 1941 East St. Louis, IL
res. Cahokia, IL
md.
GEORGE APPEL
b. 4 Jan 1939 Sparta, IL

Children:

1261 i. Barbara Ann Appel (1963-living)
ii. Timothy Scott Appel
b. 7 Dec 1966 East St. Louis, IL

******

976 JUDITH ANN GISHER[7] (EVELYN GORDON[6], LOIS CAMFIELD[5], THOMAS[4], ELIZABETH GARVIN[3], WILLIAM[2], HENRY[1])
b. 14 Sep 1942 East St. Louis, IL
res. Los Angeles, CA (Garden Grove, CA)
md.
EARL ALLISON
b. 2 Oct 1942

Children:

i. Tracy Lee Allison
b. 30 Mar 1962 St. Clair Co., IL
ii. Raymond Kelly Allison
b. 3 Apr 1965
iii. Nicole Renee Allison
b. 16 Aug 1973 Garden Grove, CA

******

977 ELLEN KATHLEEN GISHER[7] (EVELYN GORDON[6], LOIS CAMFIELD[5], THOMAS[4], ELIZABETH GARVIN[3], WILLIAM[2], HENRY[1])
b. 26 Aug 1948 St. Clair Co., IL
res.
md. (now divorced)
WARREN WHITESIDE

Children:

i. Heath William Whiteside
b. 15 Nov 1970 St. Clair Co., IL
ii. Heather Kathleen Whiteside
b. 17 Jan 1972 St. Clair Co., IL

978 KAREN LOUISE JONES[7] (ALVIE GORDON[6], LOIS CAMFIELD[5], THOMAS[4], ELIZABETH GARVIN[3], WILLIAM[2], HENRY[1])
b. 26 Nov 1943 East St. Louis, IL
res.
md. 7 Oct 1961 Bethalto, IL
HENRY ALBERT CATHORALL
b. 18 Oct 1937 Alton, IL

Children:

i. Henry Albert Cathorall, Jr.
b. 31 Jan 1967 Alton, IL
ii. Nichole Eileen Cathorall
b. 9 Sep 1973 Alton, IL

******

979 JAMES WILLIAM JONES[7] (ALVIE GORDON[6], LOIS CAMFIELD[5], THOMAS[4], ELIZABETH GARVIN[3], WILLIAM[2], HENRY[1])
b. 25 Oct 1949 Alton, IL
res. Wood River, IL
md. 8 Jun 1973 Florissant, MO
MARY LOU BAY
b. 6 Feb 1951 New Orleans, LA

Children:

adopted i. Kristi Lynn Jones
b. 15 May 1978 Wood River, IL

******

980 GARY JOE JONES[7] (ALVIE GORDON[6], LOIS CAMFIELD[5], THOMAS[4], ELIZABETH GARVIN[3], WILLIAM[2], HENRY[1])
b. 8 Mar 1955 Alton, IL
res. Bethalto, IL
md. 16 Jul 1976 Bethalto, IL
VERNA FAY PRATT
b. 12 Jul 1957 Alton, IL

Children:

i. Gary Joe Jones, Jr.
b. 26 Oct 1978 Alton, IL

******

981 CHARLENE L. GORDON[7] (LEONARD[6], LOIS CAMFIELD[5], THOMAS[4], ELIZABETH GARVIN[3], WILLIAM[2], HENRY[1])
b. 11 Mar 1951 St. Clair Co., IL
res. Marion, IL
md.
JAMES C. PROSISE
b. 7 Jun 1952

Children:

i. James C. Prosise, Jr.
b. 1 Aug 1977
ii. Angie V. Prosise
b. 6 Mar 1979

******

982 LEONARD ELWIN GORDON, Jr.[7] (LEONARD[6], LOIS CAMFIELD[5], THOMAS[4], ELIZABETH GARVIN[3], WILLIAM[2], HENRY[1])
b. 4 Jul 1954 East St. Louis, IL
res. Cahokia, IL
md.
DOROTHY L. POWELL
b. 7 Aug 1958

Children:

i. Chad A. Gordon
b. 25 May 1975 St. Clair Co., IL
ii. Rodney L. Gordon
b./d. 26 Nov 1980 St. Clair Co., IL

******

983 BARRY L. GORDON[7] (LEONARD[6], LOIS CAMFIELD[5], THOMAS[4], ELIZABETH GARVIN[3], WILLIAM[2], HENRY[1])
b. 19 Nov 1956
res. Belleville, IL
md.
MARGIE McWILLIAMS
b. 19 Nov 1959

Children:

i. Jennifer Lynn Gordon
b. 27 Apr 1981

******

984 HARRY EDGAR HELFRICK, Jr.[7] (HARRY[6], EMMA MERANDA[5], MARY DILLAHUNT[4], ELIZABETH GARVIN[3], JOHN[2], HENRY[1])
b. 7 Oct 1918 Clark Co., OH
res. 2743 Anita Dr., Springfield, OH 45504
md.
FERN ETHEL LACEY
b. 20 Sep 1920 Tremont, OH

Children:

1262 i. Timothy Joe Helfrick (1941-living)
ii. William Dee Helfrick
b. 14 Sep 1953 Springfield, OH; md. Toni Lynn Kinsler

******

984a IDA HELFRICK[7] (CLARENCE[6], EMMA MERANDA[5], MARY DILLAHUNT[4], ELIZABETH GARVIN[3], JOHN[2], HENRY[1])
b. 23 Oct 1916 Springfield, OH
res. 2160 Sunny Land Blvd., Springfield, OH 45506
md.
JAMES BETHARD ROBERTS
b. 21 Nov 1917 Springfield, OH

Children:

1263 i. Shirley Ann Roberts (1941-living)
1264 ii. Bonnie Jean Roberts (1948-living)

******

984b ZONA HELFRICK[7] (CLARENCE[6], EMMA MERANDA[5], MARY DILLAHUNT[4], ELIZABETH GARVIN[3], JOHN[2], HENRY[1])
b. 17 Nov 1926 Dialton, Clark Co., OH
res. 4825 Troy Rd., Springfield, OH 45502
md.
MERLE EUGENE BARTLEY
b. 20 Jul 1924 Wapakoneta, OH

Children:

1265 i. John Eugene Bartley (1947-living)
1266 ii. Nancy Marie Bartley (1956-living)
iii. Wayne Michael Bartley
b. 25 Feb 1959 Springfield, OH

******

985 HOWARD JOHN DETRICK[7] (HOWARD[6], ANNA MERANDA[5], MARY DILLAHUNT[4], ELIZABETH GARVIN[3], JOHN[2], HENRY[1])
b. 3 May 1942 Springfield, OH
res. 536 Trotwood, Springfield, OH
md.
KAREN ANN CLINGMAN
b. 25 Jul 1943

Children:

i. Kimberly Ann Detrick
b. 26 Sep 1965 Springfield, OH
ii. Daniel Howard Detrick
b. 3 Mar 1968 Springfield, OH

******

986 EMILY CHRISTINE DETRICK[7] (HOWARD[6], ANNA MERANDA[5], MARY DILLAHUNT[4], ELIZABETH GARVIN[3], JOHN[2], HENRY[1])
b. 18 Dec 1945 Springfield, OH
res. 2564 Fox Hollow Rd., Springfield, OH
md.
WAYNE E. ULERY
b. 9 Sep 1936 Springfield, OH

Children:

i. Bryan Todd Ulery
b. 6 May 1967 Springfield, OH
ii. Leanna Christine Ulery
b. 19 Jul 1970 Springfield, OH

******

987 ORVA HOMER DETRICK[7] (HOWARD[6], ANNA MERANDA[5], MARY DILLAHUNT[4], ELIZABETH GARVIN[3], JOHN[2], HENRY[1])
b. 20 Mar 1950 Springfield, OH
res. 267 S. Tecumseh Rd., Springfield, OH
md. 23 Feb 1974 Springfield, OH
MARCIA KOEPNICK
b. 3 Nov 1953 Springfield, OH

Children:

i. Ryan Edward Detrick
b. 28 Oct 1975 Springfield, OH
ii. Aaron Phillip Detrick
b. 22 May 1980 Springfield, OH

******

987a JEFFERSON HONEFANGER, Jr.[7] (JEFFERSON[6], IDA MERANDA[5], MARY DILLAHUNT[4], ELIZABETH GARVIN[3], JOHN[2], HENRY[1])
b. 11 Dec 1924 Springfield, OH
res. 741 Wellington Dr., Springfield, OH 45506
md. 30 Jun 1951
RETHEA L. BALLEW
b. 7 Jul 1922 Springfield, OH

Children:

i. Jefferson Guy Honefanger, III
b. 3 Dec 1955 Springfield, OH; md. Jane Ellen Ray
ii. Kimberly Gay Honefanger
b. 27 Jul 1960 Springfield, OH
md. Frank Salerno

******

988 CLARE ROBIN DILLAHUNT[7] (HENRY CECIL[6], PETER[5], ANDREW[4], ELIZABETH GARVIN[3], JOHN[2], HENRY[1])
b. 6 Aug 1934 Philadelphia, PA
res. Cincinnati, OH
md.
JOHN ALFRED ANDERSON

Children:

i. Joseph Arthur Anderson

******

989 ELNA DILLAHUNT[7] (ARTHUR LINDEN[6], PETER[5], ANDREW[4], ELIZABETH GARVIN[3], JOHN[2], HENRY[1])
res. 1063 Park Pacifica Ave., Pacifica, CA 94044
md.
---------- MYERS

Children:

i. David Myers

******

990 HOMER LINDEN DILLAHUNT[7] (ARTHUR LINDEN[6], PETER[5], ANDREW[4], ELIZABETH GARVIN[3], JOHN[2], HENRY[1])
res. 324 Broadway, Tipp City, OH 45371
md.

Children:

i. Ross Allen Dillahunt
ii. Elaine Dillahunt
iii. Amy Dillahunt

******

991 DONALD LEIGH DILLAHUNT[7] (ARTHUR LINDEN[6], PETER[5], ANDREW[4], ELIZABETH GARVIN[3], JOHN[2], HENRY[1])
res. 585 Moorfield Rd., Fairlawn, OH 44313
md.
BARBARA MARIE MAROT

Children:

i. Herbert Dillahunt
ii. Benjamin Dillahunt

******

992 JUDITH ELAINE KIBLINGER[7] (FLORENCE DILLAHUNT[6], FRED[5], ANDREW[4], ELIZABETH GARVIN[3], JOHN[2], HENRY[1])
b. 27 May 1940 Springfield, OH
res. Clark Co., OH
md.
RICHARD RAY KURTZ

Children:

i. Susan Elaine Kurtz
ii. Steven Allan Kurtz

******

993 RONALD DILLAHUNT[7] (FRED[6], FRED[5], ANDREW[4], ELIZABETH GARVIN[3], JOHN[2], HENRY[1])
res. Antigo, WI
md.

Children:

i. Catherine Dillahunt
ii. Christine Dillahunt
iii. Sherry Dillahunt
iv. Ronald Dillahunt, Jr.

******

994 RAYMOND DILLAHUNT[7] (FRED[6], FRED[5], ANDREW[4], ELIZABETH GARVIN[3], JOHN[2], HENRY[1])
res. St. Germain, WI
md.

Children:

i. Michael Dillahunt
ii. Thomas Dillahunt
iii. Shelly Dillahunt

******

995 KAREN DILLAHUNT[7] (FRED[6], FRED[5], ANDREW[4], ELIZABETH GARVIN[3], JOHN[2], HENRY[1])
res. 3300 Nantucket Ave., Springfield, OH
md.
GEORGE WILLIAM DENEN
b. 15 Mar 1940 Springfield, OH d. 1980 Springfield, OH

Children:

i. Timothy Allan Denen
ii. Lori Kay Denen

******

996 BETTY JEAN BROWN[7] (NEOMI "BILLIE" DILLAHUNT[6], FRANK[5], ANDREW[4], ELIZABETH GARVIN[3], JOHN[2], HENRY[1])
b. 12 Sep 1929
res. Haslet, MI
md.
DUANE ARNOLD

Children:

i. Donald D. Arnold
b. 6 Dec 1949
ii. Douglas V. Arnold
b. 31 Aug 1951

******

997 KENNETH ALLAN BURTON[7] (RODNEY[6], FLORENCE DILLAHUNT[5], GEORGE[4], ELIZABETH GARVIN[3], JOHN[2], HENRY[1])
b. 16 Jan 1934 Covington, KY
res. 2866 S.W. 8th St., Boynton Beach, FL 33435
md.

DELORES VIVIAN BROCKMAN
b. 18 Oct 1938 Covington, KY

Children:

i. Scott Allan Burton
b. 24 May 1964 Middletown, KY
ii. Jeffrey Clay Burton
b. 14 Jun 1968 Covington, KY

******

998 LEE ANNE BURTON[7] (RODNEY[6], FLORENCE DILLAHUNT[5], GEORGE[4], ELIZABETH GARVIN[3], JOHN[2], HENRY[1])
b. 25 May 1936 Covington, KY
res. 301 W. Washington, Greensburg, IN 47240
md.
GERALD LEE YENTES
b. 9 Mar 1937 Andrews, IN

Children:

i. Donald Wayne Yentes
b. 27 Jun 1958 Covington, KY
ii. Chris Alan Yentes
b. 9 Sep 1961 Mariemont, OH

******

999 DOUGLAS EARL BURTON[7] (RODNEY[6], FLORENCE DILLAHUNT[5], GEORGE[4], ELIZABETH GARVIN[3], JOHN[2], HENRY[1])
b. 23 Dec 1943 Erlanger, KY
res. 519 Erlanger Rd., Apt. 16, Erlanger, KY 41018
md.
PATRICIA ELLEN PEATROS
b. 22 Jan 1947 NC

Children:

i. Lisa Ann Burton
b. 11 Sep 1965 Covington, KY
ii. Greg Allen Burton
b. 3 Sep 1968 Covington, KY
iii. Kimberly Sue Burton
b. 5 Sep 1970 Covington, KY

******

1000 MICHAEL JAMES BURTON[7] (JAMES[6], FLORENCE DILLAHUNT[5], GEORGE[4], ELIZABETH GARVIN[3], JOHN[2], HENRY[1])
b. 13 Feb 1948 Cincinnati, OH
res. 92 Arcadia Lane, Lakeside Park, KY 41017
md. 1 May 1976 Worcester, MA
KATHERINE ANN KELLY
b. 26 Feb 1951 Worcester, MA

Children:

i. Bryce Matthew Burton
b. 19 Mar 1978 Cincinnati, OH
ii. Sean Michael Burton
b. 9 Oct 1980 Cincinnati, OH

******

1001 PATRICIA CAROL BURTON[7] (JAMES[6], FLORENCE DILLAHUNT[5], GEORGE[4], ELIZABETH GARVIN[3], JOHN[2], HENRY[1])
b. 26 Apr 1951 Cincinnati, OH
res. 146 Burdsall Ave., Ft. Mitchell, KY 41017
md. 1) 2)
1) RANDALL G. GRACE
b. 30 Mar 1948 Hopkinsville, KY
2) VICTOR WILLIAM DIETZ
b. 9 Jul 1937 Covington, KY

Children:

i. Jennifer Elizabeth Grace
b. 13 Feb 1972 Bowling Green, KY

******

1002 STEPHEN EDWARD EMERINE[7] (MARY STEPHENSON[6], WILLIAM[5], ANNA DILLAHUNT[4], ELIZABETH GARVIN[3], JOHN[2], HENRY[1])
b. 4 May 1935 Scottsbluff, NB
res. Tucson, AZ
md. 7 Nov 1959
CAROLYN SWAIM
b. 12 Sep 1937 North Little Rock, AR

Children:

i. Keely Elizabeth Emerine
b. 2 Nov 1960 Tucson, AZ
ii. Edward Stephen Emerine
b. 30 Oct 1961 Tucson, AZ

******

1003 ROBERT SHOBE CALLISON[7] (ROBERT[6], HETTIE STEPHENSON[5], ANNA DILLAHUNT[4], ELIZABETH GARVIN[3], JOHN[2], HENRY[1])
b. 7 Nov 1925 Springfield, OH
res. 2920 Fried Ave., San Diego, CA 92122
md. 6 Dec 1948 Springfield, OH
MARY CELESTINE FINK
b. 16 Apr 1927 Springfield, OH

Children:

1267 i. Robert Michael Callison (1948-living)
1268 ii. Catherine Lee Callison (1950-living)
iii. Autumn Jay Callison
b. 23 Nov 1955 Portsmouth, VA; md. Thomas Prokop
iv. Mary LaVerne Callison
b. 28 Sep 1960 Spokane, WA
v. Matthew Vincent Callison
b. 10 Sep 1965 San Diego, CA

******

1004 JAMES KEITH CALLISON[7] (ROBERT[6], HETTIE STEPHENSON[5], ANNA DILLAHUNT[4], ELIZABETH GARVIN[3], WILLIAM[2], HENRY[1])
b. 1 Jan 1938 Springfield, OH
res. 1168 N. Currier, Simi Valley, CA 93065
md. (now divorced)
SHEILA

Children:

i. James Callison
ii. Janet Callison
iii. Linda Callison

******

1005 ROBERT GAIL CALLISON[7] (HAROLD[6], HETTIE STEPHENSON[5], ANNA DILLAHUNT[4], ELIZABETH GARVIN[3], JOHN[2], HENRY[1])
b. 14 Jun 1924 South Vienna, OH
res. 870 Kenridge Ct., Columbus, OH 43220
md.
NORMALEE NETTS
b. 18 May 1926 Springfield, OH

Children:

1269 i. Richard Glenn Callison (1947-living)
ii. Ronald Gail Callison
b. 8 Mar 1950 Springfield, OH; md. Kim Kathleen Crandall
1270 iii. Robin Lee Callison (1954-living)

1006 MARION STEPHENSON COY[7] (BEULAH CALLISON[6], HETTIE STEPHENSON[5], ANNA DILLAHUNT[4], ELIZABETH GARVIN[3], JOHN[2], HENRY[1])
b. 15 Mar 1935 Springfield, OH
res. Box 15, London, OH 43140
md. 1) 2)
1) CAROL BARGER
2) SHIRLEY STAGGS

Children:

i. Jeffrey Mark Coy
b. 3 Jul 1955 Springfield, OH
ii. Noel Trent Coy
b. 27 Dec 1960 Springfield, OH
iii. Craig Coy (son of Shirley, adopted by Marion)
b. 27 Jun 1969 Springfield, OH

******

1007 LOIS EILEEN McPECK[7] (DONALD KEITH[6], ICA GARVIN[5], CHARLES[4], JOHN[3], JOHN[2], HENRY[1])
b. 15 Jul 1920 Bellefontaine, OH
md.
JACK C. STRAUB
b. 7 May 1918

Children:

1271 i. James Michael Straub (1942-living)
1272 ii. David Keith Straub (1945-living)

******

1008 PHYLLIS LORRAINE McPECK[7] (DONALD KEITH[6], ICA GARVIN[5], CHARLES[4], JOHN[3], JOHN[2], HENRY[1])
b. 19 Jul 1923 Bellefontaine, OH
md.
RICHARD ABRAHAM HOFFMAN
b. 15 Apr 1921

Children:

i. Vickkie Lorraine Hoffman
b. 4 Feb 1947 Bellefontaine, OH; md. Robert Bixler
1273 ii. Richard Keith Hoffman (1948-living)

******

1009 DONALD LEROY ACKWORTH[7] (ANNA McPECK[6], ICA GARVIN[5], CHARLES[4], JOHN[3], JOHN[2], HENRY[1])
b. 8 Jan 1925
md.
ADELE GILLIS
b. 20 Sep 1921

Children:

i. Cherie Lee Ackworth
b. 29 Sep 1947

******

1010 LINDA LOU LATHAM[7] (ELLEN McPECK[6], ICA GARVIN[5], CHARLES[4], JOHN[3], JOHN[2], HENRY[1])
b. 3 Dec 1934
md. 1) 25 Sep 1953 2) 26 Aug 1960
1) DONALD BROWN
b. 16 Dec 1934 d. 31 Aug 1957
2) GLENN COX
b. 27 Jul 1926

Children:

i. Lorilei Ellen Brown
b. 30 Apr 1954
ii. Polly Ann Brown
b. 1 Dec 1956
iii. Bradley Latham Brown
b. 5 Dec 1957
iv. Claudia Jane Cox
b. 18 Apr 1961

******

1011 CONSTANCE SUE ELFNER[7] (DONNA McPECK[6], ICA GARVIN[5], CHARLES[4], JOHN[3], JOHN[2], HENRY[1])
b. 30 Mar 1932
md.
JAMES ZIMMERMAN
b. 16 Feb 1928

Children:

i. Andrew James Zimmerman
b. 13 May 1953
ii. Timothy J. Zimmerman
b. 27 May 1954

iii. Mark Benson Zimmerman
b. 11 Nov 1956
iv. Matthew Kipp Zimmerman
b. 14 May 1958
v. Christopher Luke Zimmerman
b. 1 Jan 1961

******

1012 JOE JOHNS, Jr.[7] (DAISY KINNARD[6], ANNA GARVIN[5], CHARLES[4], JOHN[3], JOHN[2], HENRY[1])
b. 1 Sep 1925 Bellefontaine, OH
md.
DORIS RICHARDSON
b. 23 Jul 1929

Children:

i. Steve L. Johns
b. 21 May 1952
ii. Joni L. Johns
b. 25 Apr 1954

******

1013 KENNETH L. JOHNS[7] (DAISY KINNARD[6], ANNA GARVIN[5], CHARLES[4], JOHN[3], JOHN[2], HENRY[1])
b. 25 Jan 1930 Bellefontaine, OH
res. 330 Brown Ave., East, Bellefontaine, OH 43311
md.
JOYCE ANN KEIFER
b. 25 May 1930

Children:

i. Meloni Ann Johns
b. 29 Sep 1952
ii. Gregory Joseph Johns
b. 18 Dec 1954
iii. Kelly Deane Johns
b. 16 Nov 1960

******

1014 ROBERT L. JOHNS[7] (DAISY KINNARD[6], ANNA GARVIN[5], CHARLES[4], JOHN[3], JOHN[2], HENRY[1])
b. 15 Apr 1933 Bellefontaine, OH
res. 404 E. Chillicothe, Bellefontaine, OH 43311
md.

JO ANN DIENER
b. 15 Nov 1932

Children:

i. Deborah S. Johns
b. 16 Nov 1952
ii. Christine Ann Johns
b. 1 Jan 1965

******

1015 SALLY ANN JOHNS[7] (DAISY KINNARD[6], ANNA GARVIN[5], CHARLES[4], JOHN[3], JOHN[2], HENRY[1])
b. 8 Nov 1938 Bellefontaine, OH
md.
MEL BROADSTREET
b. 8 Nov 1934

Children:

i. Diane L. Broadstreet
b. 15 Jun 1961
ii. Kathy Jo Broadstreet
b. 24 Aug 1962
iii. Susan D. Broadstreet
b. 20 Jun 1967
iv. Michael C. Broadstreet
b. 30 Mar 1969

******

1016 LINDA KINNARD[7] (CHESTER[6], ANNA GARVIN[5], CHARLES[4], JOHN[3], JOHN[2], HENRY[1])
b. 19 Jan 1943
md.
MARION D. EATON
b. 25 Oct 1937

Children:

i. Patricia Eaton
b. 21 Jul 1963

******

1017 RUTH ANNE KINNARD[7] (ROBERT[6], MINNIE GARVIN[5], CHARLES[4], JOHN[3], JOHN[2], HENRY[1])
b. 6 May 1924
res. 424 High Ave., East, Bellefontaine, OH 43311
md.

THOMAS J. PECK
b. 22 Jul 1924

Children:

i. Kathleen Anne Peck
b. 6 Nov 1946 Bellefontaine, OH; md. Russell Comer
ii. Mark Thomas Peck
b. 4 Jan 1950
iii. Timothy Peck
b. 24 May 1957

******

1018 ROSEMARY KINNARD[7] (ROBERT[6], MINNIE GARVIN[5], CHARLES[4], JOHN[3], JOHN[2], HENRY[1])
b. 2 Feb 1929
md.
E. BURNS MILLER
b. 2 Dec 1922

Children:

i. Eric Burns Miller
b. 17 May 1952
ii. Kim Ilayne Miller
b. 13 May 1955
iii. Robert Bee Miller
b. 2 Oct 1959

******

1019 ROBERT KAY KINNARD[7] (ROBERT[6], MINNIE GARVIN[5], CHARLES[4], JOHN[3], JOHN[2], HENRY[1])
b. 10 Jun 1932
md.
HELEN CAROL FISHER
b. 18 Feb 1938

Children:

i. Greg Kinnard
b. 28 Jan 1957
ii. R. K. Kinnard
b. 4 Nov 1959
iii. Kristin Elizabeth Kinnard
b. 25 Jan 1961
iv. Todd Kinnard
b. 6 Jun 1962

******

1020 BILLIE JEAN KINNARD[7] (WILLIAM[6], MINNIE GARVIN[5], CHARLES[4], JOHN[3], JOHN[2], HENRY[1])
b. 20 Jul 1928 Bellefontaine, OH
res. 862 Crestview Dr., Bellefontaine, OH
md.
WILLARD N. BARTON
b. 1 Aug 1918

Children:

1274 i. John Barton (1948-living)
ii. Jennifer Barton

******

1021 PHILIP DAVID KINNARD[7] (WILLIAM[6], MINNIE GARVIN[5], CHARLES[4], JOHN[3], JOHN[2], HENRY[1])
b. 4 Dec 1932 Bellefontaine, OH
md.
JOAN SUE PIPES
b. 6 Sep 1932

Children:

i. Kristi Kinnard
b. 7 Aug 1955
ii. Michael Kinnard
b. 26 Aug 1957
iii. Timothy Kinnard
b. 8 Jan 1959
iv. Jill Ann Kinnard
b. 6 Jun 1962
v. Lori Kinnard
b. 12 May 1964

******

1022 JOHN ROGER GARVIN[7] (JOHN[6], LAWRENCE[5], CHARLES[4], JOHN[3], JOHN[2], HENRY[1])
b. 9 May 1935 Bellefontaine, OH
res. 775 Loch Lomond Land, Worthington, OH 43085
md. 21 Dec 1958 Portsmouth, OH
SHIRLEY ANN THOMPSON
b. 11 Aug 19-- New Boston, OH

Children:

i. Karen Ann Garvin
b. 22 Sep 1959 Columbus, OH

ii. John Michael Garvin
b. 14 Sep 1961 Columbus, OH
iii. Jeffrey Thomas Garvin
b. 10 Aug 1966 Columbus, OH
iv. Tamara Leigh Garvin
b. 19 Jan 1969 Columbus, OH

******

1023 JAMES RONALD GARVIN[7] (JOHN[6], LAWRENCE[5], CHARLES[4], JOHN[3], JOHN[2], HENRY[1])
b. 29 May 1938 Bellefontaine, OH
res. 2989 Howey, Columbus, OH 43224
md. 16 Jul 1960 West Mansfield, OH
MARILYN SUE MOFFITT
b. 27 Apr 1940 Bellefontaine, OH

Children:

i. Tara Marie Garvin
b. 23 Sep 1964 Marysville, OH
ii. Natalie Lynn Garvin
b. 6 Dec 1967 Columbus, OH
iii. Erin Rae Garvin
b. 10 Oct 1970 Columbus, OH

******

1024 ROBERT LOWELL GARVIN[7] (JOHN[6], LAWRENCE[5], CHARLES[4], JOHN[3], JOHN[2], HENRY[1])
b. 25 Dec 1939 Bellefontaine, OH
res. 475 Demorest, Columbus, OH 43204
md. 1) 2) 29 Oct 1981 Columbus, OH
1) PATRICIA GALE DENTON
2) CARMEL ANN FLORIO
b. 9 Jun 1941 Columbus, OH

Children: (by Patricia)

i. Jennifer Renee Garvin
b. 12 Mar 1973 Columbus, OH

******

1025 PHILIP DOUGLAS GARVIN[7] (JOHN[6], LAWRENCE[5], CHARLES[4], JOHN[3], JOHN[2], HENRY[1])
b. 27 Dec 1943 Bellefontaine, OH
res. 1263 Fahlander Dr. North, Columbus, OH 43229
md. 17 Sep 1967 Piqua, OH
BONNIE JEAN RHOADES
b. 25 Jun 1943 Middletown, OH

Children:

i. Laura Beth Garvin
b. 11 May 1969 Columbus, OH
ii. Philip Bradley Rhoades Garvin
b. 18 Feb 1974 Columbus, OH

******

1026 ANITA MARIE GARVIN[7] (JOHN[6], LAWRENCE[5], CHARLES[4], JOHN[3], JOHN[2], HENRY[1])
b. 12 Jun 1945 near Bellefontaine, OH
res. N. Main St., West Mansfield, OH 43358
md. 20 Nov 1966 Bellefontaine, OH
EDWIN LOWELL GREEN
b. 16 Jun 1945 Bellefontaine, OH

Children:

i. Laverna Jean Green
b. 28 Sep 1968 Kenton, OH
ii. Lucinda Marie Green
b. 20 Jul 1970 Kenton, OH
iii. Donald Edwin Green
b. 24 Oct 1971 Kenton, OH

******

1027 KATHLEEN ANN McCALL[7] (ROBERT[6], MAX[5], LUCY GARVIN[4], JOHN[3], JOHN[2], HENRY[1])
b. 15 Jul 1944 Port Clinton, OH
md.
two children

******

1028 NORMAN MAX McCALL[7] (ROBERT[6], MAX[5], LUCY GARVIN[4], JOHN[3], JOHN[2], HENRY[1])
b. 28 Jul 1947 Toledo, OH
res. Toledo, OH
md.

Children:

i. Amy Elizabeth McCall
b. 20 Apr 1981 Toledo, OH

******

1029 JUDY FAY CANTELLAS[7] (MARIAN McCALL[6], MAX[5], LUCY GARVIN[4], JOHN[3], JOHN[2], HENRY[1])
b.
res. 1347 Hillcrest, Ashland, OH 44805
md.
RICHARD BAKER

two daughters

******

1030 - 1032

Randy Hammitt has one son; Gary Hammitt has two sons; Denise Hammitt A (wife of John Alt) has two sons

******

1033 BARBARA ANN DOYLE[7] (RUTH GARVIN[6], RUSSELL[5], JOHN[4], JOHN[3], JOHN[2], HENRY[1])
b. 28 Oct 1939 Peoria, IL
res. 6683 Oakcliff Rd., Pensacola, FL 32506
md.
HARRY SPENCER MARSH
b. 13 Apr 1939 Louisville, KY

Children:

i. Stephen Allen Marsh
b. 19 Jan 1962 Louisville, KY
ii. Vicky Sue Marsh
b. 28 Jul 1965 Laurel, MS
iii. Deborah Lynn Marsh
b. 23 Aug 1966 Laurel, MS

******

1034 HOUSTON HOLMES DOYLE, Jr.[7] (RUTH GARVIN[6], RUSSELL[5], JOHN[4], JOHN[3], JOHN[2], HENRY[1])
b. 20 Dec 1941 Spring Green, WI
res. 4605 Estate Dr., Louisville, KY 40216
md.
NANCY JOSEPHINE DOIG
b. 7 May 1946

Children:

i. Sheri Denise Doyle
b. 12 Oct 1967 Louisville, KY

ii. Tracy Lynn Doyle
b. 18 May 1973 Louisville, KY

******

1035 LYNN ELAINE PARSONS[7] (EVELYN GARVIN[6], RUSSELL[5], JOHN[4], JOHN[3], JOHN[2], HENRY[1])
b. 19 Feb 1949 Painesville, OH
md.
JOHN WILLIAM BRYANT
b. 30 Jun 1949 Painesville, OH

Children:

i. Ashley Renee Bryant
b. 25 May 1978 Davenport, IA

******

1036 CRAIG RICHARD DEAKINS[7] (EVELYN GARVIN[6], RUSSELL[5], JOHN[4], JOHN[3], JOHN[2], HENRY[1])
b. 12 Feb 1952 Painesville, OH
md.
JUDY JEAN MILLER
b. 1 Oct 1953 Painesville, OH

Children:

i. Jamie Craig Deakins
b. 1 Oct 1980 Painesville, OH

******

1037 PHYLLIS GARVIN[7] (HERBERT[6], ROY[5], JOHN[4], JOHN[3], JOHN[2], HENRY[1])
b. 14 Sep 1944
md.
ROGER FLANDERS

Children:

i. Carol Flanders
b. 6 Jun 1964

******

1038 PAUL SCOTT SPEAKER[7] (CLIFFORD[6], CLIFFORD[5], WILLIAM[4], CATHARINE GARVIN[3], JOHN[2], HENRY[1])
b. 29 Aug 1942 Oregon City, OR
res. 8350 Santiago Circle, Riverside, CA 91509
md. (now divorced)

JANET DANIELSON

Children:

i. Stephanie Speaker
b. 7 Dec 1975 Goleta, CA

******

1039 MICHAEL KENT SPEAKER[7] (CLIFFORD[6], CLIFFORD[5], WILLIAM[4], CATHARINE GARVIN[3], JOHN[2], HENRY[1])
b. 25 Mar 1946 Los Angeles, CA
res. 18030 Rosita St., Encino, CA 91316
md. 10 Jul 1971 Portland, OR
LINDA BALMER
b. 13 Jul 1947 Portland, OR

Children:

i. Kristin Speaker
b. 19 Feb 1976 Los Angeles, CA
ii. Stephen Speaker
b. 7 Aug 1980 Los Angeles, CA

******

1040 SARA SUE JACKSON[7] (CHARLES[6], SARA SPEAKER[5], WILLIAM[4], CATHARINE GARVIN[3], JOHN[2], HENRY[1])
b. 25 Feb 1942 Moline, IL
res. RD1, Lyndonville, VT 05851
md.
TIMOTHY JAMES SIMPSON
b. 22 Jul 1940

Children:

i. Timothy Arthur Simpson
b. 2 Sep 1963 Burlington, VT
ii. Elizabeth Sara Simpson
b. 18 Dec 1966 Ithaca, N.Y.
iii. Susan Wilder Simpson
b. 16 Dec 1969 Hanover, N.H.

******

1041 CHARLES WILLIAM JACKSON, Jr.[7] (CHARLES[6], SARA SPEAKER[5], WILLIAM[4], CATHARINE GARVIN[3], JOHN[2], HENRY[1])
b. 10 Jun 1943 Moline, IL
res. 19 Church, St. Johnsbury, VT 05819
md. 9 Feb 1967 Rock Island, IL

CAROL ANN BOLTE
b. 11 Jun 1946 Rock Island, IL

Children:

i. Charles William Jackson III
b. 3 Aug 1969 Tacoma, WA
ii. Michael Wayne Jackson
b. 19 Jul 1971 St. Johnsbury, VT
iii. Katherine Bolte Jackson
b. 18 Apr 1975 St. Johnsbury, VT

******

1042 LINDA LEE QUERRY[7] (SARA JACKSON[6], SARA SPEAKER[5], WILLIAM[4], CATHARINE GARVIN[3], JOHN[2], HENRY[1])
b. 3 Jun 1944 Mason City, IA
res. 200 S. 1st, Marshall, MN 56258
md.
EDWARD CARBERRY

Children:

i. Daniel Edward Carberry
ii. Christen Lee Carberry

******

1043 CHARLES RICHARD QUERRY[7] (SARA JACKSON[6], SARA SPEAKER[5], WILLIAM[4], CATHARINE GARVIN[3], JOHN[2], HENRY[1])
b. 13 Aug 1946 Mason City, IA
res. 24 College Rd., Arlington, MA 02174
md.
MARY JO KUTTER

Children:

i. Mallissa Leigh Querry
ii. Jody Querry

******

1044 ROBERT STEVEN QUERRY[7] (SARA JACKSON[6], SARA SPEAKER[5], WILLIAM[4], CATHARINE GARVIN[3], JOHN[2], HENRY[1])
b. 15 Apr 1951 Beloit, WI
res. 123 N. Pine, Janesville, WI 53545
md.

KARALEE ANN RISCH
b. 30 Nov Janesville, WI

Children:

i. Mathias Steven Querry
b. 2 Aug 1974 Janesville, WI

******

1045 JILL HEATHER POWDERLY[7] (JEAN POTTER[6], ETHEL SPEAKER[5], WILLIAM[4], CATHARINE GARVIN[3], JOHN[2], HENRY[1])
b. 5 May 1957 Mare Island, CA
res. 354 Napa Ave., Rodeo, CA 94572
md. 30 Apr 1976 Penole, CA
GERALD BERNARD HOLDERMAN, Jr.
b. 4 Nov 1956 Sacramento, CA

Children:

i. Christina Michelle Holderman
b. 29 Dec 1979 Vallejo, CA

******

1046 JAMES HUGH POWDERLY[7] (JEAN POTTER[6], ETHEL SPEAKER[5], WILLIAM[4], CATHARINE GARVIN[3], JOHN[2], HENRY[1])
b. 25 Dec 1959 Oakland, CA
res. 2488 Ramona St., Pinole, CA 94564 (mother's address)
md.
DARIA JEAN WODKINS
b. 16 Jan 1962 Stockton, CA

Children:

i. James Hugh Powderly, III
b. 6 Jun 1981 Oakland, CA

******

1047 JOANNE LEE DUNCAN[7] (WILLIAM[6], LELIA SPEAKER[5], WILLIAM[4], CATHARINE GARVIN[3], JOHN[2], HENRY[1])
b. 23 Dec 1944 Rockford, IL
res. 511 Forest, Denver, CO 80220
md. 18 Apr 1970 Denver, CO
PETER JANSEN WIEBE

Children:

i. Anne Hope Wiebe
ii. Betsy Duncan Wiebe

******

1048 THELMA WARD BROCK[7] (BRETA WARD[6], OCTA MAUGANS[5], FRANK[4], ELIZA GARVIN[3], JOHN[2], HENRY[1])
b. 28 Aug 1929 Hazard, KY
res. 585 Kirby Lane, Grand Junction, CO 81501
md. 19 Oct 1948 Grand Junction, CO
DONALD HOWARD RICHARDSON
b. 12 Sep 1928 Round Springs, MO

Children:

i. Donald Howard Richardson, Jr.
b. 13 Mar 1950 Grand Junction, CO d. 4 Feb 1974 Roswell, NM
ii. Breta Gail Richardson
b. 22 Feb 1957 Grand Junction, CO; md. William Bradley Dodd;
res. 62 East First North, Moab, UT 84532

******

1049 RICHARD CARMON WARD[7] (DONALD[6], OCTA MAUGANS[5], FRANK[4], ELIZA GARVIN[3], JOHN[2], HENRY[1])
b. 6 Sep 1937 Hyden, KY
res. 3105 Montavista, Lexington, KY
md.
KAREN GALLIGLY

Children:

i. John Richard Ward
b. 4 Jul 1964 Fayette Co., KY
ii. Jeffrey Michael Ward
b. 25 Apr 1967 Hazard, KY

******

1050 DON FOX WARD[7] (DONALD[6], OCTA MAUGANS[5], FRANK[4], ELIZA GARVIN[3], JOHN[2], HENRY[1])
b. 9 May 1946 Hazard, KY
res. Rt. 10, Stateland Sub., Richmond, KY
md.
VIRGINIA GALE GRIGSBY

Children:

i. Don Fox Ward II
b. 24 Oct 1965 Hazard, KY

ii. David Amos Ward
b. 28 May 1969 Madison Co., KY

******

1051 SAMUEL MARCUS WARD[7] (DONALD[6], OCTA MAUGANS[5], FRANK[4], ELIZA GARVIN[3], JOHN[2], HENRY[1])
b. 28 Aug 1949 Hazard, KY
res. 518 Administration Bldg., Eastern KY Univ., Richmond, KY
md.
NANCY HODSON

Children:

adopted i. Chad Douglas Ward
b. 19 Dec 1969 Madison Co., KY
ii. Craig Andrew Ward
b. 25 Mar 1980 Lexington, KY

******

1052 FRED MITCHEL MELTON[7] (ETHEL WARD[6], OCTA MAUGANS[5], FRANK[4], ELIZA GARVIN[3], JOHN[2], HENRY[1])
b. 21 Jul 1936 Hyden, KY
res. 401 Hemlock, Hazard, KY 41701
md. 1) 2)
1) JOYCE FAY BREWER (mother of children listed)
2) FREDA CHAPMAN

Children:

i. Mary Katheryn Melton
b. 15 Mar 1960 Cincinnati, OH; md. Steve Payne
ii. Crystal Hope Melton
b. 2 Feb 1965 Hazard, KY

******

1053 FREDA MARIE MELTON[7] (ETHEL WARD[6], OCTA MAUGANS[5], FRANK[4], ELIZA GARVIN[3], JOHN[2], HENRY[1])
b. 21 Jul 1936 Hyden, KY
res. 409 Broadway, Hazard, KY 41701
md.
TILDEN LANHAM COMBS
b. 10 Sep 1937 Louisville, KY

Children:

i. Roland Roger Combs
b. 4 Jun 1961 Hazard, KY

ii. Lana Marie Combs
b. 1 Oct 1963 Welch, W.VA

******

1054 CLAUDE DEXTER MELTON[7] (ETHEL WARD[6], OCTA MAUGANS[5], FRANK[4], ELIZA GARVIN[3], JOHN[2], HENRY[1])
b. 25 Jan 1947 Frankfort, KY
res. 211 Maple St., Hazard, KY 41701
md.
SUSAN BROCK FOUTS
b. 30 Aug 1947 Hazard, KY

Children:

i. Zita Lynne Melton
b. 25 Aug 1971 Hazard, KY
ii. William Peery Melton
b. 10 Dec 1974 Hazard, KY
iii. Francis Anne Melton
b. 1 Aug 1977 Hazard, KY

******

1055 DANIEL ROGER WARD[7] (HUGH[6], OCTA MAUGANS[5], FRANK[4], ELIZA GARVIN[3], JOHN[2], HENRY[1])
b. 4 Oct 1946 Hazard, KY
res. Rt. 2, Womego, KS 66547
md.
CORA AGNESS ALLEN
b. 27 Apr 1949 Oneida, KY

Children:

i. Jimmy Roger Ward
b. 8 Mar 1966 Dayton, OH
ii. Sherri Ann Ward
b. 5 Aug 1970 Dayton, OH

******

1056 PATRICIA NELL WARD[7] (HUGH[6], OCTA MAUGANS[5], FRANK[4], ELIZA GARVIN[3], JOHN[2], HENRY[1])
b. 18 Feb 1948 Hazard, KY
res. P.O. Box 601, Barbourville, KY 40906
md.
JAMES LARRY HATFIELD
b. 15 Jan 1948 Barbourville, KY

Children:

i. James William Hatfield
b. 4 Apr 1970 Ann Arbor, MI
ii. Jason Ward Hatfield
b. 31 Oct 1941 Ann Arbor, MI
iii. Jeremy Wayne Hatfield
b. 22 Sep 1980 Manchester, KY

******

1057 MARY OCTA WARD[7] (HUGH[6], OCTA MAUGANS[5], FRANK[4], ELIZA GARVIN[3], JOHN[2], HENRY[1])
b. 25 Apr 1950 Hazard, KY
res. Rt. 2, Box 206, Jamestown, KY 42629
md.
JAMES ROLLEN HERRELL
b. 29 Jan 1948 Rector, AR

Children:

i. Teresa Gail Herrell
b. 4 Oct 1971 Ann Arbor, MI
ii. Meloni Denise Herrell
b. 17 Dec 1975 Tucson, AZ

******

1058 JENNIFER LYNN WARD[7] (HUGH[6], OCTA MAUGANS[5], FRANK[4], ELIZA GARVIN[3] JOHN[2], HENRY[1])
b. 30 Jun 1952 Paris, KY
res. Rt. 2, Box 113 Russell Springs, KY 42642
md. (now divorced)
JIMMY DIXON
b. 18 Oct 1952 Somerset, KY

Children:

i. Stephanie Lynn Dixon
b. 23 Aug 1969 Louisville, KY

******

1059 KATHRYN EARLINE WOOTON[7] (KATHRYN WARD[6], OCTA MAUGANS[5], FRANK[4], ELIZA GARVIN[4], JOHN[2], HENRY[1])
b. 7 Jul 1946 Hazard, KY
res. 3315 N. 49th St., Fort Smith, AR 72901
md. 15 May 1965 Russell Springs, KY

ROBERT ANDERSON
b. 6 Jan 1943

Children:

i. Joy Louise Anderson
b. 19 Jan 1968 Ozark, AR
ii. Russell Allan Anderson
b. 12 May 1970 Fort Smith, AR

******

1060 ETTA LOUISE WOOTON[7] (KATHRYN WARD[6], OCTA MAUGANS[5], FRANK[4], ELIZA GARVIN[3], JOHN[2], HENRY[1])
b. 17 Mar 1948 Hazard, KY
res. Rt. 4, Box 67, Union City, IN 47390
md. 1 Aug 1970 Alpha, KY
Rev. KEITH McKIM
b. 16 Dec 1950 Cleveland, OH

Children:

i. Kathleen McKim
b. 3 Feb 1972 Chattanooga, TN
ii. Kristina Beth McKim
b. 11 Nov 1974 Lakeview, OH
iii. Michal Renee McKim
b. 22 Feb 1976 Cleveland, OH

******

1061 EARL WOOTON, Jr.[7] (KATHRYN WARD[6], OCTA MAUGANS[5], FRANK[4], ELIZA GARVIN[3], JOHN[2], HENRY[1])
b. 30 Nov 1951 Somerset, KY
res. General Delivery, McLoud, OK 74851
md. 1) 1 Feb 1969 Byrdstown, TN 2) 22 Jun 1981 Lebanon, MO
1) MARILYN ANDERSON (mother of children listed below)
b. 7 May 1950 Somerset, KY
2) TERRY WASMER

Children:

i. James Arthur Wooton
b. 8 Sep 1969 Somerset, KY
ii. Benjamin John Wooton
b. 17 Apr 1978 Somerset, KY

******

1062 BRETA BELINDA WOOTON[7] (KATHRYN WARD[6], OCTA MAUGANS[5], FRANK[4], ELIZA GARVIN[3], JOHN[2], HENRY[1])
b. 19 Aug 1953 Grand Junction, CO
res. 93 Pinewood Ave., Albany, NY 12208
md. 22 Jun 1976 Alpha, KY
BRUCE CAMILLERI
b. 9 Oct 1955 PA

Children:

i. Bradley Thomas Camilleri
b. 20 Mar 1979 Ossining, NY

******

1063 LAWRENCE ROY HILGEMAN[7] (FERN RICHEY[6], KARL[5], FLORA MAUGANS[4], ELIZA GARVIN[3], JOHN[2], HENRY[1])
b. 12 Jul 1923 San Diego, CA
d. 1965
md.

Children:

i. Lawrence Dean Hilgeman
b. 18 Jun 1957 San Diego, CA
ii. Vincent Allen Hilgeman
b. 8 Sep 1959 San Diego, CA

******

1064 KARLA FLOREIN SELWYN[7] (GEORGE[6], FLORA RICHEY[5], FLORA MAUGANS[4], ELIZA GARVIN[3], JOHN[2], HENRY[1])
b. 7 Jan 1946 San Diego, CA
md.
HOWARD STOHR

Children:

i. Howard Stohr, Jr.

******

1065 BARTOW BLAKE MORRIS[7] (BETTY SELWYN[6], FLORA RICHEY[5], FLORA MAUGANS ELIZA GARVIN[3], JOHN[2], HENRY[1])
b. 4 Oct 1943 San Diego, CA
res. 779 Scott Place, Costa Mesa, CA
md. (no children)
JERILYN NICOLE RAGSDALE
b. 19 Apr 1945 St. Joseph, MO

1066 BEVERLY JANE MORRIS[7] (BETTY SELWYN[6], FLORA RICHEY[5], FLORA MAUGANS[4], ELIZA GARVIN[3], JOHN[2], HENRY[1])
b. 28 Sep 1950 San Diego, CA
res. 9690 Calendula, Westminster, CA
md.
JOHN JAMES BRANNAN
b. 20 May 1949 San Bernadino, CA

Children:

i. James Patrick Brannan
b. 20 Apr 1970 Westminster, CA
ii. Heather Michelle Brannan
b. 8 Aug 1973 Westminster, CA
iii. Wendy Nicole Brannan
b. 14 Sep 1976 Westminster, CA

******

1067 MICHELLE LYNN DILLAHUNT[7] (EARL[6], OLIVER[5], OLIVER[4], LUCINDA GARVIN[3], JOHN[2], HENRY[1])
b. 7 Sep 1951 Springfield, OH
res. 264 4th, Tipp City, OH 45371
md. 1) 2)
1) ROBERT BEACH
2) JOSEPH JAY

Children:

i. Amy Beach
b. 27 Oct 1973

******

1068 JACQUELINE LEE DILLAHUNT[7] (EARL[6], OLIVER[5], OLIVER[4], LUCINDA GARVIN[3], JOHN[2], HENRY[1])
b. 18 Jan 1953 Springfield, OH
res. 4350 Howard Rd., Marlette, MI 48453
md.
JOHN PABST

Children:

i. Jill Pabst
b. 10 Jul 1977

******

1069 DAVID LAMAR DILLAHUNT[7] (HAROLD[6], OLIVER[5], OLIVER[4], LUCINDA GARVIN[3], JOHN[2], HENRY[1])
b. 15 Aug 1952 Springfield, OH
res. 7317 Ridgeway Rd., N., Jacksonville, FL 32210
md. 25 May 1973 Chicago, IL
KAREN ELIZABETH BOGDANOWIZ
b. 6 Jan 1954

Children:

i. David Lamar Dillahunt, Jr.
b. 15 Mar 1977 Chicago, IL

******

1070 MICHAEL WALTER DILLAHUNT[7] (HAROLD[6], OLIVER[5], OLIVER[4], LUCINDA GARVIN[3], JOHN[2], HENRY[1])
b. 8 Jun 1953 Springfield, OH
res. 1509 Marinette Dr., Springfield, OH 45503
md. 3 May 1973 Newport, KY
PHYLLIS ANN MALONEY
b. 3 Oct 1955

Children:

i. Lisa Kristen Dillahunt
b. 27 Mar 1980 Springfield, OH

******

1071 BEVERLY RAE MILLER[7] (MARY CHEATHAM[6], BARSHA GARVIN[5], THEODORE[4], JAMES[3], HUGH[2], HENRY[1])
b. 10 Sep 1926 Lee's Summit, MO
res. 901 S. Locust, Denver, CO 80224
md. 2 Mar 1944 Denver, CO
O. D. SWEETEN
b. 12 Aug 1922 Cleveland, TX

Children:

i. David Charles Sweeten
b. 6 Sep 1947 Laramie, WY; md. Nona Farmer
1275 ii. Dianne Marie Sweeten (1950-living)
iii. Mary Alice Sweeten
b. 8 Jun 1963 Walden, CO

******

1072 JAMES DAVID MILLER[7] (MARY CHEATHAM[6], BARSHA GARVIN[5], THEODORE[4], JAMES[3], HUGH[2], HENRY[1])
b. 8 Dec 1928 Lee's Summit, MO
res. 10411 Annapolis, San Antonio, TX 78230
md. 23 Nov 1951 San Antonio, TX
BETTY JANE LANGE
b. 1 Mar 1932 San Antonio, TX

Children:

1276 i. James David Miller, Jr. (1953-living)

******

1073 WILLIAM THEODORE GARVIN (adopted son of OSCAR[6])
b. 2 Aug 1947 Houston, TX
res. Pine Meadow Est. #12, Waxahachie, TX 75165
md. Feb 1967
CHARLOTTE ANN GLENN
b. 9 Dec 1948 Waco, TX

Children:

i. Phillip Garvin (adopted, son of Charlotte's 1st husband)
b. 14 Jun 1966 Waco, TX
ii. William Theodore Garvin, Jr.
b. 9 Nov 1967 Oceanside, CA
iii. Robert Weldon Garvin
b. 2 Apr 1970 Arlington, TX

******

1074 KATHY NATALIE GARVIN[7] (EDGAR[6], OSCAR[5], THEODORE[4], JAMES[3], HUGH[2], HENRY[1])
b. 15 May 1951 San Saba, TX
res. San Saba, TX 76877
md. 28 Jun 1969 San Saba, TX
LARRY DON SANDERSON
b. 15 Aug 1949 San Saba, TX

Children:

i. Yancey Dane Sanderson
b. 11 Mar 1973 San Saba, TX
ii. Michael Landon Sanderson
b. 20 May 1976 San Saba, TX

******

1075 EDWARD DEAN McGILVREY[7] (WILLIAM[6], GLADYS GARVIN[5], ROBINSON[4], JAMES[3], HUGH[2], HENRY[1])
b. 29 Dec 1956 Wichita, KS
res. Wichita, KS
md.
JOYCE TEMPLETON

Children:

i. Tassy Tamar McGilvrey
b. 20 Jun 1979 Wichita, KS

******

1076 CYNTHIA ANN McGILVREY[7] (WILLIAM[6], GLADYS GARVIN[5], ROBINSON[4], JAMES[3], HUGH[2], HENRY[1])
b. 30 Mar 1960 Wichita, KS
res. Wichita, KS
md.
MACK McDERMOTT

Children:

i. Alexa Janielle McDermott
b. 16 Jan 1980 Wichita, KS

******

1077 CAROLYN RAYE BLOWER[7] (LELA McGILVREY[6], GLADYS GARVIN[5], ROBINSON[4], JAMES[3], HUGH[2], HENRY[1])
b. 30 Nov 1948
md.
JAMES CHARLES WILTON

Children:

i. Robert Charles Wilton
b. 27 Jun 1961

******

1078 MARY ANN BLOWER[7] (LELA McGILVREY[6], GLADYS GARVIN[5], ROBINSON[4], JAMES[3], HUGH[2], HENRY[1])
b. 15 Jan 1951
md.
ROBERT ROTH

Children:

i. Sean Robert Roth
b. 20 Jun 1973

******

1079 KAREN SUE MEADE GREEN[7] (MARILYN McGILVREY[6], GLADYS GARVIN[5], ROBINSON[4], JAMES[3], HUGH[2], HENRY[1])
b. 16 Mar 1948
md.
MICHEAL LEE LAFFERTY

Children:

i. Michelle Leeann Lafferty
b. 17 Jul 1968
ii. Michael Lee Lafferty
b. 31 Jul 1970

******

1080 DOROTHY ANN GREEN[7] (MARILYN McGILVREY[6], GLADYS GARVIN[5], ROBINSON[4], JAMES[3], HUGH[2], HENRY[1])
b. 19 Dec 1953
md.
---------- DENTON

Children:

i. Gypsy Sean Denton (son)
b. 19 Oct 1973

******

1081 DEBORAH WANGLER[7] (JOYCE McGILVREY[6], GLADYS GARVIN[5], ROBINSON[4], JAMES[3], HUGH[2], HENRY[1])
b.
res. West Branch, MI
md.
LARRY RAW

Children:

i. Cheryl Raw
ii. --------
iii. --------

******

1082 RICHARD FRANKLIN GARVIN[7] (LORENZO[6], SAMUEL[5], DAVID[4], HEZEKIAH[3], HENRY[2], HENRY[1])
b. 28 Jun 1927 Grindstone Hill, Franklin Co., PA
md.

Children:

1277 i. James Alvin Garvin (1948-living)
ii. Bryan John Garvin
b. 18 Jan 1951
iii. Suzzan Teresa Garvin
b. 21 Jan 1952
iv. Lisa Irene Garvin
b. 25 Jan 1956
v. Bennett Small Garvin
b. 13 Apr 1957

******

1083 EARL WINFRED GARVIN, Jr.[7] (EARL[6], SAMUEL[5], DAVID[4], HEZEKIAH[3], HENRY[2], HENRY[1])
b. 25 Jun 1932 Chambersburg, PA
res. 2215 New Franklin Rd., Chambersburg, PA 17201
md.
PATRICIA L. DOUGLAS
b. 5 Feb 1935 Upper Strasburg, PA

Children:

i. Cindy Lee Garvin
b. 2 Feb 1958 Chambersburg, PA
ii. Edwin Earl Garvin
b. 3 Feb 1962 Chambersburg, PA

******

1084 DELORES MAE GARVIN[7] (EARL[6], SAMUEL[5], DAVID[4], HEZEKIAH[3], HENRY[2], HENRY[1])
b. 1 Jun 1933 Chambersburg, PA
res. 112 Mont Alto Rd., Fayetteville, PA 17222
md. 12 May 1956 Chambersburg, PA
CHARLES PERRY GILBERT
b. 14 Dec 1926 Washington, D.C.

Children:

i. Peri Ann Gilbert
b. 26 Apr 1960 Chambersburg, PA

ii. Dirk Garvin Gilbert
b. 23 Jan 1967 Chambersburg, PA

******

1085 DUANE NEWTON OSBORNE[7] (MARY GARVIN[6], SAMUEL[5], DAVID[4], HEZEKIAH[3], HENRY[2], HENRY[1])
b. 30 Sep 1941 Chambersburg, PA
res. Phoenix, AZ
md. 31 Jan 1959 Mansfield, OH
MARTHA EILEEN YARMAN
b. 5 May 1940 Mansfield, OH

Children:

i. Russel James Osborne
b. 5 Aug 1959 Mansfield, OH
ii. Catharine Renee Osborne
b. 6 Dec 1960 Mansfield, OH
iii. Tamela Kaye Osborne
b. 5 Oct 1963 Mansfield, OH
iv. Jeffrey Duane Osborne
b. 20 Feb 1965 Mansfield, OH

******

1086 GLENN LEROY BIESECKER[7] (EDNA GARVIN[6], SAMUEL[5], DAVID[4], HEZEKIAH[3], HENRY[2], HENRY[1])
b. 11 Jul 1932 Quincy Twp., Franklin Co., PA
md. 1) 16 Mar 1952 Danville, IL 2)
1) FRIEDA ELLEN COLE (divorced)
2) CLETA ARLENE (SIPES) BEAVERS (widow with 3 children)

Children: (all by Frieda)

1278 i. Sharon Kay Biesecker (1952-living)
1279 ii. Melanie Ann Biesecker (1956-living)
iii. Timothy Scott Biesecker
b. 29 Jul 1960 IL
iv. Mark Allen Biesecker
b. 13 Apr 1962 IL
v. Beckie Jo Biesecker
b. 15 Nov 1976 IL

******

1087 PHYLLIS JEAN BIESECKER[7] (EDNA GARVIN[6], SAMUEL[5], DAVID[4], HEZEKIAH[3], HENRY[2], HENRY[1])
b. 14 Mar 1942 Chambersburg, PA
md. (now divorced)

GLENN ALBERT WEBBER

Children:

i. Kimberly Sue Webber
b. 22 Mar 1963 Chambersburg, PA
ii. Kevin Glenn Webber
b. 19 Oct 1965 Chambersburg, PA

******

1088 LOIS M. McKENZIE[7] (HAZEL GARVIN[6], SAMUEL[5], DAVID[4], HEZEKIAH[3], HENRY[2], HENRY[1])
b. 15 Jun 1933 Quincy Twp., Franklin Co., PA
md. 11 Aug 1951 Marion, PA
CHARLES L. HORST
b. 27 Apr 1930 Guilford Twp., Franklin Co., PA

Children:

i. Sharon Lorene Horst
b. 15 Feb 1953 Chambersburg, PA
1280 ii. Dennis Sheldon Horst
b. 17 Nov 1955 Chambersburg, PA
iii. Jan Ordean Horst
b. 2 Feb 1965 Chambersburg, PA

******

1089 JOANN C. McKENZIE[7] (HAZEL GARVIN[6], SAMUEL[5], DAVID[4], HEZEKIAH[3], HENRY[2], HENRY[1])
b. 29 Aug 1936 Quincy Twp., Franklin Co., PA
md. 15 Jul 1955 Grindstone Hill, Franklin Co., PA
H. NELSON BRECHBILL
b. 18 Mar 1932 Franklin Co., PA

Children:

i. Michael Edwin Brechbill

******

1090 ANNA KAREN McKENZIE[7] (HAZEL GARVIN[6], SAMUEL[5], DAVID[4], HEZEKIAH[3], HENRY[2], HENRY[1])
b. 4 Jun 1938 Quincy Twp., Franklin Co., PA
md. 1) 23 Sep 1955 2)
1) HAROLD BINGAMAN (divorced)
b. 14 Mar 1939

2) CLIFFORD HARRY
b. 5 Dec 1933

Children:

1281 i. Karen Sue Bingaman (1956-living)
ii. Dale Eugene Bingaman
b. 28 Mar 1957 Chambersburg, PA
iii. Brenda Kay Bingaman
b. 25 May 1963 Chambersburg, PA

******

1091 MARJORIE E. McKENZIE[7] (HAZEL GARVIN[6], SAMUEL[5], DAVID[4], HEZEKIAH[3], HENRY[2], HENRY[1])
b. 23 May 1945 Waynesboro, PA
md. 30 Sep 1961 Hagerstown, MD
C. ALLEN PIPER
b. 12 Aug 1942 PA

Children:

i. Lori Lynn Piper
b. 5 Jan 1966 Chambersburg, PA
ii. Timothy Allen Piper
b. 11 Jan 1970 Chambersburg, PA

******

1092 JOHN CRAIG McKENZIE[7] (HAZEL GARVIN[6], SAMUEL[5], DAVID[4], HEZEKIAH[3], HENRY[2], HENRY[1])
b. 14 Dec 1950 Chambersburg, PA
md. 8 Apr 1978 Long Island, NY
DEBRA PETERSEN
b. 22 Apr 1952 Long Island, NY

Children:

i. Brooke Garvin McKenzie
b. 10 Feb 1981 Long Island, NY

******

1093 CHARLES WYATT KAISER[7] (LULA GARVIN[6], SAMUEL[5], DAVID[4], HEZEKIAH[3], HENRY[2], HENRY[1])
b. 31 Mar 1932 Guilford Twp., Franklin Co., PA
md. 26 Nov 1953 Waynesboro, PA

BEVERLY ANN SMITH
b. 22 May 1932 Waynesboro, PA

Children:

i. Charles Ryck Kaiser
b. 28 Mar 1955 Fort Dix, N.J.
ii. Julie Ann Kaiser
b. 22 Sep 1958 Waynesboro, PA
iii. Amy Jo Kaiser
b. 5 May 1960 Waynesboro, PA
iv. Leslie Sue Kaiser
b. 27 Aug 1961 Waynesboro, PA
v. Joel Edward Kaiser
b. 3 Oct 1964 Waynesboro, PA
vi. Robert Wyatt Kaiser
b. 2 Jul 1966 Waynesboro, PA

******

1094 LULA FAYE KAISER[7] (LULA GARVIN[6], SAMUEL[5], DAVID[4], HEZEKIAH[3], HENRY[2], HENRY[1])
b. 26 Apr 1937 Guilford Twp., Franklin Co., PA
md. 28 Feb 1958
WILLIAM DAVID ROSSENBERRY
b. 11 Nov 1935 Waynesboro, PA

Children:

i. Jodi Faye Rossenberry
b. 25 Sep 1960 Chambersburg, PA

******

1095 CHRISTINE BERGSTROM[7] (MARCELLA GARVIN[6], DAVID[5], DAVID[4], HEZEKIAH[3] HENRY[2], HENRY[1])
b. 11 Oct 1943 Brooklyn, NY
res. 5511 N. Wayne, Chicago, IL 60640
md. 11 Oct 1969 Chicago, IL
GEOFFREY VINCENT THORNTON
b. 21 Feb 1947 Floral Park, Long Island, NY

Children:

i. Brittany Erin Thornton
b. 26 Dec 1980 Evanston, IL

******

1096 KAREN BERGSTROM[7] (MARCELLA GARVIN[6], DAVID[5], DAVID[4], HEZEKIAH[3], HENRY[2], HENRY[1])

b. 21 Dec 1949 New Milford, NJ
res. 811 Norwich, Birmingham, MI 48008
md. 1) 2) 21 Feb 1976
1) MICHEAL ANTHONY DOUGHTERY (deceased)
2) FRANK GILES FLANAGIN
b. 31 Mar 1951 Frankfurt, West Germany

Children:

i. Lee Garvin (Doughtery) Flanagin
b. 19 Jul 1968 Royal Oak, MI
ii. Giles Lewis Flanagin
b. 21 Nov 1976 Royal Oak, MI
iii. Brody Alan Flanagin
b. 29 May 1980 Royal Oak, MI

******

1097 GERALYN LOIS BOWERS[7] (GERALD[6], GERREL[5], MARY GARVIN[4], HEZEKIAH[3], HENRY[2], HENRY[1])

b. 17 Oct 1946 Carlisle, PA
res. R.D. #2, Dillsburg, PA 17019
md.
FREDERICK JAMES KARNS
b. 6 Apr 1942 Carlisle, PA

Children:

i. Jason Earl Monroe Karns
b. 26 Oct 1970 Camp Hill, PA
ii. Frederick Daniel Karns
b. 15 Aug 1972 Camp Hill, PA

******

1098 CAROLYN ELIZABETH BOWERS[7] (GERALD[6], GERREL[5], MARY GARVIN[4], HEZEKIAH[3], HENRY[2], HENRY[1])

b. 26 Oct 1948 Carlisle, PA
res. High St., Allen, Boiling Springs, PA 17007
md.
JOHN MILTON CAMERON
b. 25 Oct 1946 Carlisle, PA

Children:

i. John Steven Cameron
b. 3 Jul 1969 Carlisle, PA
ii. Jennifer Elizabeth Cameron
b. 20 Jan 1971 Carlisle, PA
iii. Melissa Ann Cameron
b. 13 Mar 1972 Carlisle, PA
iv. Amy Joanne Cameron
b. 7 Jun 1974 Carlisle, PA

******

1099 GERALD WILLIAM BOWERS[7] (GERALD[6], GERREL[5], MARY GARVIN[4], HEZEKIAH[3], HENRY[2], HENRY[1])
b. 4 Jun 1955 Carlisle, PA
res. RD #2, Mechanicsburg, PA 17055
md.
CYNTHIA EMMALINE VANZIN
b. 22 May 1955 Pittsburgh, PA

Children:

i. Heather Lee Bowers
b. 22 Jul 1978 Carlisle, PA

******

1100 JERRY LEE BOWERS[7] (GENE[6], GERREL[5], MARY GARVIN[4], HEZEKIAH[3], HENRY[2], HENRY[1])
b. 19 Jun 1953 Hagerstown, MD
res. 7610 Mahoney Dr., Lorton, VA 22079
md.
MARILYN ANN COLUMBUS
b. 20 Mar 1954 Fairfax, VA

Children:

i. Jennifer Ann Bowers
b. 22 Dec 1977 Fairfax, VA

******

1101 DEBRA JEAN BOWERS[7] (GENE[6], GERREL[5], MARY GARVIN[4], HEZEKIAH[3], HENRY[2], HENRY[1])
b. 9 Dec 1955 Hagerstown, MD
res. Belmont Blvd., Lorton, VA 22079
md.
JOHN ERNEST HAUGH II
b. 31 Dec 19 Fairfax, VA

Children:

i. John Ernest Haugh III
b. 29 Sep 1978 Lorton, VA

******

1102 VICTORIA LEE TAYLOR[7] (BLANCHE MILEY[6], JAMES[5], SUSAN GARVIN[4], HEZEKIAH[3], HENRY[2], HENRY[1])
b. 9 May 1948 Chambersburg, PA
md.
JOHN A. LAUBS

Children:

i. Lou Ann Laubs
b. 22 Jun 1967
ii. John Laubs
b. 8 Oct 1970
iii. Veronica Laubs
b. 12 Jun 1974

******

1103 EDWARD LEE MILEY[7] (ALBERT[6], JAMES[5], SUSAN GARVIN[4], HEZEKIAH[3], HENRY[2], HENRY[1])
b. 23 Mar 1951 Chambersburg, PA
md.

Children:

i. Troy Miley
ii. Stacia Miley
both born in Tucson, AZ

******

1104 LINDA MILEY[7] (RICHARD[6], JAMES[5], SUSAN GARVIN[4], HEZEKIAH[3], HENRY[2], HENRY[1])
b. 25 Aug 1954 Chambersburg, PA
md.
GARY MERRICK

Children:

i. Chandra Merrick
ii. Dawn Merrick
born in Arizona

******

1105 JAMES MELVIN MILEY, Jr.[7] (JAMES[6], NELSON[5], SUSAN GARVIN[4], HEZEKIAH[3], HENRY[2], HENRY[1])
b. 10 Dec 1951 Lancaster, PA
md.
VICKY LYNN WISE

Children:

i. Michelle Lee Miley
b. 17 Dec 1974
ii. Erik Brian Miley
b. 29 Dec 1977

******

1106 JEFFREY BRIAN MILEY[7] (JAMES[6], NELSON[5], SUSAN GARVIN[4], HEZEKIAH[3], HENRY[2], HENRY[1])
b. 17 Feb 1958 Lancaster, PA
md.
SUSAN DARLENE BUMGARDNER

Children:

i. Bryan Jeffrey Miley
b. 23 Mar 1979 Pusan, South Korea

******

1107 HARRY ALLEN GARVIN[7] (HARRY[6], HARRY[5], WILLIAM[4], HEZEKIAH[3], HENRY[2], HENRY[1])
b. 7 Oct 1939 Brunswick, MD
res. Connelsburg, PA
md.
BONNIE JEAN HOCKMAN

Children:

i. Kelly Jean Garvin
b. 28 Jun 1967 Charleston, W.VA
ii. Mallissa Ann Garvin
b. 22 Aug 1969 Columbus, OH

******

1108 CECILIA ANN GARVIN[7] (HARRY[6], HARRY[5], WILLIAM[4], HEZEKIAH[3], HENRY[2], HENRY[1])
b. 8 Apr 1941 Brunswick, MD
res. Tilton Valley Drive, Fairfax, VA
md.

GERALD A. RABE

Children:

i. Troy Rabe
b. 19 Mar 1974
ii. Sabrina Ann Rabe
b. 26 Aug 1978

******

1109 SARAH HAY GARVER[7] (PAULINE GARVIN[6], HARRY[5], WILLIAM[4], HEZEKIAH[3], HENRY[2], HENRY[1])
b. 31 Jan 1940 Waynesboro, PA
res. Cascade, MD
md.
CHARLES VICTOR STOVER, Jr.

Children:

i. Charles Victor Stover
b. 24 Sep 1957 Waynesboro, PA; md. Tammily ----------
ii. Karen Leigh Stover
b. 17 Mar 1960 Aberdeen, MD
iii. Wade Hampton Stover
b. 25 Aug 1962 Philadelphia, PA
iv. Joseph Shelby Stover
b. 6 May 1964 Nürnberg, West Germany
v. Laura Stover
b. 22 Mar 1970 Waynesboro, PA

******

1110 JOLENE FRANCES GARVER[7] (PAULINE GARVIN[6], HARRY[5], WILLIAM[4], HEZEKIAH[3], HENRY[2], HENRY[1])
b. 25 Apr 1945 Waynesboro, PA
res. Hagerstown, MD
md.
ROBERT WILLIAM BARNHART, Jr.

Children:

i. Robert William Barnhart, III
b. 31 Dec 1966 Frederick, MD
ii. Todd Michael Barnhart
b. 1 Feb 1969 Frederick, MD

******

1111 RICHARD MARCELLUS GARVIN, Jr.[7] (RICHARD[6], HARRY[5], WILLIAM[4], HEZEKIAH[3], HENRY[2], HENRY[1])
b. 9 May 1951 Hagerstown, MD
res. Hagerstown, MD
md.
KAREN K. WISHARD

Children:

i. Dianna Dena Garvin
ii. Stacy Garvin

******

1112 VIRGINIA ZELMA GARVIN[7] (RICHARD[6], HARRY[5], WILLIAM[4], HEZEKIAH[3], HENRY[2], HENRY[1])
b.
res. Hagerstown, MD
md.
DAVID DEIBERT

Children:

i. David Deibert, Jr.
ii. Dora Deibert

******

1113 ANGELA CHRISTINE GARVIN[7] (ARTHUR[6], ARTHUR[5], WILLIAM[4], HEZEKIAH[3], HENRY[2], HENRY[1])
b. 25 Jun 1956 Frederick, MD
res. 314 Nugget Court, Fayetteville, NC 28301
md.
BRIAN KENT FOXWORTHY (Warrant Officer, US Army)

Children:

i. Kathryn Mercedes Foxworthy
b. 19 Sep 1976 Bad Cannstatt, West Germany

******

1114 BARBARA RUTH LUND[7] (DOROTHY RAFFERTY[6], MARGUERITE MILLER[5], ANNA GARVIN[4], DAVID[3], HENRY[2], HENRY[1])
b. 22 Jan 1935 Paonia, CO
res. R.R. 26, Box 261, Terre Haute, IN 47802
md.
JOHN MYERS

Children:

1282 i. William Allen Myers (1957-living)
ii. Melody Lynn Myers
b. 20 Apr 1962 Terre Haute, IN; md. Steven Arthur Willocks;
res. Terre Haute, IN

******

1115 ROBERT BRUCE SHERER[7] (FLORENCE RUTH RAFFERTY[6], MARGUERITE MILLER[5], ANNA GARVIN[4], DAVID[3], HENRY[2], HENRY[1])
b. 9 Jun 1935 Fremont, OH
res. 1884 Acorn Dr., St. Joseph, MI 49085
md.
VICKI JEAN WORCESTER
b. 2 Sep 1939

Children:

i. Thomas Alan Sherer
b. 14 Mar 1961 St. Joseph, MI
ii. Michael Scott Sherer
b. 29 Feb 1964 St. Joseph, MI

******

1116 SALLY MARGUERITE SHERER[7] (FLORENCE RUTH RAFFERTY[6], MARGUERITE MILLER[5], ANNA GARVIN[4], DAVID[3], HENRY[2], HENRY[1])
b. 13 Nov 1936 Fremont, OH
res. 1806 Audubon, Springfield, OH 45504
md.
HUGH PHILIP BARBER
b. 18 Jul 1936

Children:

i. Gregory Philip Barber
b. 9 Sep 1960 San Diego, CA
ii. Suzanne Lynn Barber
b. 1 Oct 1963 Columbus, OH
iii. Brian Lee Barber
b. 6 Oct 1966 Columbus, OH

******

1117 WILLIAM THOMAS RAFFERTY[7] (ROBERT[6], MARGUERITE MILLER[5], ANNA GARVIN[4], DAVID[3], HENRY[2], HENRY[1])
b. 28 Jul 1950 Hancock, MI
res. 1217 King Charles Rd., Raleigh, NC 27610
md.

ANN MARIE CLASSEN
b. 12 Jun 1952

Children:

i. Bruce Lokers (son of Ann by first husband)
b. 8 Jul 1970
ii. Christopher Neil Rafferty
b. 9 Aug 1979 Raleigh, NC

******

1118 ROLLIN PAUL HARDEY[7] (JEAN HALL[6], ROLLIN[5], ELIZABETH GARVIN[4], DAVID[3], HENRY[2], HENRY[1])
b. ca. 1938
res. Hardey Ranch, Pine, CO 80470
md. (now divorced)
JOAN ----------

Children:

i. Glenn Hardey
b. 1972

******

1119 FRANK MORGAN HALL III[7] (FRANK[6], ROLLIN[5], ELIZABETH GARVIN[4], DAVID[3], HENRY[2], HENRY[1])
b. 12 Sep 1943 Denver, CO
res. 1001 E. Layton Ave., Englewood, CO 80110
md. 25 Jun 1965
DIANNA KAY WILSON
b. 22 Aug 1944

Children:

i. David Scott Hall
b. 3 Jan 1968 Denver, CO
ii. Jill Janette Hall
b. 16 Jul 1974 Denver, CO

******

1120 NANCY LYONS[7] (MARY BOURK[6], DOROTHY HALL[5], ELIZABETH GARVIN[4], DAVID[3], HENRY[2], HENRY[1])
b. 6 Aug 1949 Denver, CO
md. 19 Aug 1978 Trail West, CO
JOHN PETERSON, M.D.
b. 30 Jul 1952 Denver, CO

******

1121 CARL EDWARD SWIHART[7] (DALLAS[6], INA GARVIN[5], COLUMBUS[4], HENRY[3], HENRY[2], HENRY[1])
b. 17 Jun 1926 Marion, OH
res. Davenport, IA
md. 8 May 1960 Davenport, IA (now divorced)
MILDRED JEANETTE KAINES
b. 8 May 1937 Wellman, IA

Children:

i. Mary Irma Swihart
b. 6 Sep 1961 Davenport, IA
ii. Linda Irene Swihart
b. 31 Oct 1962 Davenport, IA
iii. Paul Wayne Swihart
b. 26 Dec 1964 Davenport, IA

******

1122 HELEN MARIE SWIHART[7] (DALLAS[6], INA GARVIN[5], COLUMBUS[4], HENRY[3], HENRY[2], HENRY[1])
b. 15 Feb 1928 Marion, OH
res. 138 William St., Bucyrus, OH 44820
md. 2 Jul 1949 Bucyrus, OH
DONALD THURMAN SPURLOCK
b. 21 Nov 1924 Bucyrus, OH

Children:

1283 i. Thurman Edward Spurlock (1950-living)
1284 ii. Yvonne Marie Spurlock (1951-living)
1285 iii. James Matthew Spurlock (1956-living)

******

1123 FRANCES JOANN SWIHART[7] (DALLAS[6], INA GARVIN[5], COLUMBUS[4], HENRY[3], HENRY[2], HENRY[1])
b. 20 Feb 1933 Pherrisburg, OH
res. Columbus, OH
md.
NORMAN GALE SLAUGHTER
b. 30 Mar 1927 Columbus, OH

Children:

i. Steven Gale Slaughter
b. 7 Jul 1957 Columbus, OH

ii. Teresa Ann Slaughter
b. 17 Mar 1960 Columbus, OH

******

1124 MARTHA JANE SWIHART[7] (RALPH[6], INA GARVIN[5], COLUMBUS[4], HENRY[3], HENRY[2], HENRY[1])
b. 9 Dec 1922 Wyandot Co., OH
res. 1285 Wyandot Rd., Bucyrus, OH 44820
md. 5 Mar 1944 Wyandot, OH
JAMES LEITZY
b. 21 Oct 1920 Crawford Co., OH

Children:

1286 i. Susan Elaine Leitzy (1945-living)
1287 ii. Donald Edward Leitzy (1949-living)

******

1125 CLARA ELLEN NORTON[7] (GLADYS SWIHART[6], INA GARVIN[5], COLUMBUS[4], HENRY[3], HENRY[2], HENRY[1])
b. 6 Jun 1921 Crane Twp., Wyandot Co., OH
res. 606 Cleveland Ave., Marion, OH 43302
md. 1) 2) 3)
3) JOHN WILLIAM GARRISON
b. 29 Apr 1927 Marion, OH

Children: (1 by each husband; all adopted by 3rd husband)

1288 i. David Norton Garrison (1946-living)
1289 ii. John Robert Garrison (1948-living)
iii. Bonnie Bo-Peep Garrison
b. 22 Dec 1954 Marion, OH; md. --------- McAfee

******

1126 ROBERT SWIHART NORTON[7] (GLADYS SWIHART[6], INA GARVIN[5], COLUMBUS[4], HENRY[3], HENRY[2], HENRY[1])
b. 23 Aug 1924 Little Sandusky, OH
d. 1975
md. 26 Aug 1946 Marion, OH
DOROTHY JAYNE GREER
b. 2 Feb 1925 Indianapolis, IN
res. P.O. Box 323, Crocker, MO 65452

Children:

1290 i. Kathleen Greer Norton (1947-living)
1291 ii. Mark Norton (1949-living)
1292 iii. Jennifer Kay Norton (1957-living)

******

1127 BONNIE GENE NORTON[7] (GLADYS SWIHART[6], INA GARVIN[5], COLUMBUS[4], HENRY[3], HENRY[2], HENRY[1])
b. 10 May 1926 Morral, OH
res. 121 Water St., Princeton, IN 47670
md. 1 Jan 1947 Marion, OH
WILTON EUGENE ALEXANDER
b. 11 Jul 1925 Steele, MO

Children:

1293 i. Paul Edward Alexander (1947-living)
1294 ii. Christine B. Alexander (1948-living)
1295 iii. Juanita Jean Alexander (1950-living)

******

1128 STEPHEN PAUL NORTON[7] (GLADYS SWIHART[6], INA GARVIN[5], COLUMBUS[4], HENRY[3], HENRY[2], HENRY[1])
b. 10 Aug 1927 Morral, OH
md. 7 Sep 1947 Prospect, OH
MAXINE ALEXANDER
b. 23 Aug 1929 Holland, MO

Children:

i. Stephen Alan Norton
b. 22 Jun 1953 Marion, OH
ii. Timothy Dale Norton
b. 16 Feb 1956 Marion, OH
iii. Robert Alexander Norton
b. 23 Nov 1963 Deleware, OH

******

1129 GLADYS PAULINE NORTON[7] (GLADYS SWIHART[6], INA GARVIN[5], COLUMBUS[4], HENRY[3], HENRY[2], HENRY[1])
b. 10 Aug 1927 Morral, OH
md. 18 Mar 1953 Marion, OH
EVERETT GASKEY
b. 29 Mar 1927 Marion Co., OH

Children:

i. Connie Lee Caskey
b. 31 Dec 1953 Marion, OH
ii. Vickie Kay Caskey
b. 6 Nov 1955 Marion, OH

******

1130 JAMES SWIHART HARRIMAN[7] (MURIEL SWIHART[6], INA GARVIN[5], COLUMBUS[4], HENRY[3], HENRY[2], HENRY[1])
b. 12 Apr 1922 Marion, OH d. Aug 1979 Marysville, OH
md. 4 Jan 1944 Marysville, OH
MARGENE LANA STRENG
b. 23 Feb 1926 Marysville, OH
res. 225 Ash St., Marysville, OH 43040

Children:

1296 i. Linda Lou Harriman (1945-living)
ii. Robert James Harriman
b. 4 May 1946 Columbus, OH; md. Joy Potter; no children; res. Pensacola, FL
1297 iii. Sheila Kay Harriman (1953-living)
iv. Jeffery Shaw Harriman
b. 24 Jan 1967 Marysville, OH

******

1131 DON FRANK HARRIMAN[7] (MURIEL SWIHART[6], INA GARVIN[5], COLUMBUS[4], HENRY[3], HENRY[2], HENRY[1])
b. 9 Aug 1926 Marion, OH
res. 968 Congress, Marion, OH 43302
md.
CLARABELLE SHELTON
b. 15 Mar 1927

Children:

i. Elizabeth Ann Harriman
b. 27 Jun 1950 Marion, OH; md. Dr. James Beach; 2 children; res. Tucson, AZ
ii. Kenneth Benjamin Harriman
b. 6 Oct 1953 Upper Sandusky, OH; md., but no children of his own

******

1132 MARY CATHARINE SWIHART[7] (STEPHEN[6], INA GARVIN[5], COLUMBUS[4], HENRY[3], HENRY[2], HENRY[1])
b. 19 Jul 1925 Pitt Twp., Wyandot Co., OH
res. 15498 Twp. Highway 135, Nevada, OH
md.

WILBUR HENRY FREY
b. 17 Jun 1920 Antrim Twp., Wyandot Co., OH

Children:

1298 i. Anita Louise Frey (1947-living)

******

1133 CHARLES EUGENE SWIHART[7] (STEPHEN[6], INA GARVIN[5], COLUMBUS[4], HENRY[3], HENRY[2], HENRY[1])
b. 26 Apr 1930 Antrim Twp., Wyandot Co., OH
res. R.D. #1, Nevada, OH
md. 1) 22 Jan 1954 Angola, IN 2) 8 Jun 1961 Lakeside, OH
1) LAURA ANN SWARTZ
b. 1 Jan 1937
2) VIRGINIA R. BOSLER
b. 21 Nov 1930 McCutchenville, OH

Children: (2 by each wife)

i. Jeffery Dean Swihart
b. 1 Jul 1954 Marion, OH
ii. Sharon Lynn Swihart
b. 19 Jan 1958 Marion, OH
iii. Barbara Jane Swihart
b. 12 Mar 1963 Upper Sandusky, OH
iv. Kevin Charles Swihart
b. 4 Oct 1966 Upper Sandusky, OH

******

1134 STEPHEN CRAIG SWIHART[7] (STEPHEN[6], INA GARVIN[5], COLUMBUS[4], HENRY[3], HENRY[2], HENRY[1])
b. 18 Feb 1935 Antrim Twp., Wyandot Co., OH
res.
md. 22 Aug 1954 Upper Sandusky, OH
CAROL EMILY WALTERS
b. 11 Dec 1934 Fostoria, OH

Children:

1299 i. Stephen Craig Swihart, Jr. (1956-living)
1300 ii. Christopher Martin Swihart (1958-living)
iii. Nina Michaelle Swihart
b. 14 Dec 1966 Upper Sandusky, OH

******

1135 JOYCE MARIE SWIHART[7] (HENRY[6], INA GARVIN[5], COLUMBUS[4], HENRY[3], HENRY[2], HENRY[1])

b. 1 Nov 1926 Pitt Twp., Wyandot Co., OH
res. 498 N. 4th St., Upper Sandusky, OH 43351
md. 11 Apr 1947 Harpster, OH
DANIEL RICHARD PAGNARD
b. 20 Dec 1922 Upper Sandusky, OH

Children:

1301 i. Dennis Eugene Pagnard (1948-living)

******

1136 AUDREY MAY SWIHART[7] (HENRY[6], INA GARVIN[5], COLUMBUS[4], HENRY[3], HENRY[2], HENRY[1])

b. 16 May 1931 Pitt Twp., Wyandot Co., OH
res. 14931 Pitt Twp. Rd. 60, Upper Sandusky, OH 43351
md. 1) 4 Feb 1951 Little Sandusky, OH 2) 11 Jun 1971
1) ROGER ALLEN MAWER
b. 23 Oct 1932 Pitt Twp., Wyandot Co., OH
2) MELFORD WAYNE COPPLER
b. 11 Jun 1925 Carey, OH

Children:

i. Kathleen Sue Mawer
b. 1 Jan 1952 Upper Sandusky, OH; md. Robert J. Niederkohr; (now divorced); no children
ii. Douglas Allen Mawer
b. 15 Jan 1953 Upper Sandusky, OH d. 28 Apr 1958 Upper Sandusky, OH
1302 iii. Valeria Ann Mawer (1954-living)
iv. Cynthia Kay Mawer
b. 21 Mar 1956 Upper Sandusky, OH; md. Jerry Althouse; (now divorced); no children
1303 v. Janet Elaine Mawer (1957-living)

******

1137 RICHARD STANLEY SWIHART[7] (LEWIS[6], INA GARVIN[5], COLUMBUS[4], HENRY[3], HENRY[2], HENRY[1])

b. 25 Mar 1932 Wyandot Co., OH
res. 222 Kensington Place, Marion, OH 43302
md. 12 Mar 1956 Salyerville, KY
ALKI TACKETT
b. 20 Apr 1938 Falcon, KY

Children:

i. Richard Duane Swihart
b. 12 Sep 1959 Marion Co., OH
ii. Mark Anthony Swihart
b. 25 Dec 1960 Marion Co., OH
iii. Sheila Kay Swihart
b. 2 Aug 1962 Marion Co., OH
iv. Christopher Allen Swihart
b. 13 Jan 1965 Marion, OH
v. Daniel Lee Swihart
b. 17 Mar 1966 Marion, OH
vi. Shawn Patrick Swihart
b. Aug 1968 Marion, OH

******

1138 DIXIE ANN SWIHART[7] (LEWIS[6], INA GARVIN[5], COLUMBUS[4], HENRY[3], HENRY[2], HENRY[1])
b. 21 Apr 1933 Wyandot Co., OH
md. 4 Apr 1954 Prospect, OH
ROBERT W. BAUDER
b. 12 Dec 1927 Powell, OH

Children:

i. Michael William Bauder
b. 2 Jan 1957 Deleware, OH
ii. Stephen Keith Bauder
b. 4 Nov 1958 Deleware, OH
iii. Phillip Robert Bauder
b. 18 Jun 1968 Deleware, OH

******

1139 JAMES VIRDEN SWIHART[7] (LEWIS[6], INA GARVIN[5], COLUMBUS[4], HENRY[3], HENRY[2], HENRY[1])
b. 20 Feb 1935 Wyandot Co., OH
md. 7 Oct 1956 Fremont, OH
MARGARET ANN SCHONDORFF
b. 24 Jul 1933 Helena, OH

Children:

i. Douglas James Swihart
b. 25 May 1957 Marion, OH
ii. Teresa Marie Swihart
b. 21 Nov 1958 Marion, OH

******

1140 JERRY MANUEL SWIHART[7] (LEWIS[6], INA GARVIN[5], COLUMBUS[4], HENRY[3], HENRY[2], HENRY[1])
b. 21 Jun 1938 Richwood, OH
res. 24 George, Richwood, OH 43344
md.
SHIRLEY ROSE NEWMAN
b. 9 May 1939 Richwood, OH

Children:

i. Robert Michael Swihart
b. 9 Aug 1956 Deleware, OH
ii. Roger Allen Swihart
b. 2 Dec 1957 Marion, OH
iii. Ricky Lee Swihart
b. 3 Nov 1958 Marion, OH
iv. Randall Joe Swihart
b. 18 Dec 1960 Marion, OH

******

1141 RONALD LEWIS SWIHART[7] (LEWIS[6], INA GARVIN[5], COLUMBUS[4], HENRY[3], HENRY[2], HENRY[1])
b. 7 Aug 1942 Richwood, OH
res. 138 W. Main, Waldo, OH 43356
md. 31 May 1964 Columbus, OH
CAROLYN SUE JORDAN
b. 24 Jul 1943 Columbus, OH

Children:

i. Jeffery Lewis Swihart
b. 14 Sep 1966 Deleware, OH

******

1142 RONALD LLOYD WARFEL[7] (ANNABELLE SWIHART[6], INA GARVIN[5], COLUMBUS[4], HENRY[3], HENRY[2], HENRY[1])
b. 16 Dec 1936 Upper Sandusky, OH
md. 8 Dec 1957 Marion, OH
KATHRYN ANN SIFRITT
b. 12 Oct 1937 Marion, OH

Children:

i. Elizabeth Marie Warfel
b. 26 Jun 1959 Fairfield, CA

ii. Melissa Elaine Warfel
b. 31 Jan 1963 Galion, OH

******

1143 LARRY WINFIELD WARFEL[7] (ANNABELLE SWIHART[6], INA GARVIN[5], COLUMBUS[4], HENRY[3], HENRY[2], HENRY[1])
b. 3 Jan 1942 Marion, OH
md.

Children:

i. Julie Ann Warfel
b. 8 Apr 1960 Marion, OH; res. 919 Daffodil, Marion, OH
ii. Robin Renee Warfel
b. 22 Oct 1961 Marion, OH
iii. Tonya Jo Warfel
b. 3 Sep 1964 Marion, OH

******

1144 PENNELOPE MAE WARFEL[7] (ANNABELLE SWIHART[6], INA GARVIN[5], COLUMBUS[4], HENRY[3], HENRY[2], HENRY[1])
b. 17 Oct 1942 Cardington, OH
md.
CHARLES M. ALBRIGHT
b. 16 Feb 1940 Wellston, OH

Children:

i. Michelle Yvette Albright
b. 12 Jul 1962 Mt. Gilead, OH

******

1145 IRA JUNIOR MOSES[7] (JUNE SWIHART[6], INA GARVIN[5], COLUMBUS[4], HENRY[3], HENRY[2], HENRY[1])
b. 5 Sep 1932 Pitt Twp., Wyandot Co., OH
md. 9 Jun 1956 Williamsburg, IN
RUTH TRAXLER
b. 8 Apr 1934 Upper Sandusky, OH

Children:

i. Terry Lee Moses
b. 15 Sep 1957 Columbus, OH
ii. Lorene Annette Moses
b. 26 Jan 1964 Marion, OH

1146 PATRICIA ARLENE MOSES[7] (JUNE SWIHART[6], INA GARVIN[5], COLUMBUS[4], HENRY[3], HENRY[2], HENRY[1])
b. 2 Nov 1942 Harpster, OH
md. 1) 2)
1) BRIAN PETER KAVANAUGH
b. 19 Sep 1940 London, England
2) WILLIAM SMITH
b. 29 Nov 1935 Wheeling, W.VA

Children:

i. Diana Dawn Kavanaugh
b. 7 Nov 1962 Upper Sandusky, OH
ii. Cathy Anne Kavanaugh
b. 19 Jul 1965 Upper Sandusky, OH
iii. Heidi Lynn Smith
b. 31 May 1969 Upper Sandusky, OH
iv. Eric William Smith
b. 21 Dec 1971 Upper Sandusky, OH

******

1147 IRA OTTO RITTER, Jr.[7] (CHARLOTTE BRIDGE[6], EVA GARVIN[5], COLUMBUS[4], HENRY[3], HENRY[2], HENRY[1])
b. 2 Jan 1920 Upper Sandusky, OH
md.
JEANETTE MARION HITE
b. 24 Jul 1923 Toledo, OH d. 11 Feb 1976

Children:

i. Brent A. Ritter
b. 16 Oct 1946 Toledo, OH; md. Marilyn Pettersburger

******

1148 ARNOLD EUGENE RITTER[7] (CHARLOTTE BRIDGE[6], EVA GARVIN[5], COLUMBUS[4], HENRY[3], HENRY[2], HENRY[1])
b. 10 Apr 1922 Upper Sandusky, OH
d. 28 Apr 1971 Toledo, OH
md.
JEANETTE ----------

Children:

i. Ira John Ritter

******

1149 CLOVER MAY RITTER[7] (CHARLOTTE BRIDGE[6], EVA GARVIN[5], COLUMBUS[4], HENRY[3], HENRY[2], HENRY[1])
b. 29 Jan 1924 Harpster, OH
d. 6 Sep 1979 Maumee, OH
md. Nov 1942
JOHN ELBERT TIPPIN
b. 1 Apr 1923 Topeka, KS d. 15 Nov 1976 Toledo, OH

Children:

i. John Frederick Tippin
b. 21 Aug 1943 Toledo, OH; md. Jeanette Lee Forgy; (now div.)
ii. Faye Marie Tippin
b. 28 Aug 1946 Toledo, OH; md. Ramond Edward Hunt
iii. Clovia Cheryl Tippin
b. 18 Oct 1949 Toledo, OH; md. David Eugene Crider
iv. Cereta May Tippin
b. 15 Mar 1951 Toledo, OH; md. Ronald Carl Gillingham; (now divorced)
v. Melanie Kay Tippin
b. 27 Sep 1955 Toledo, OH; md. Clarence Earl Grant

******

1150 EVELYN FAYE RITTER[7] (CHARLOTTE BRIDGE[6], EVA GARVIN[5], COLUMBUS[4], HENRY[3], HENRY[2], HENRY[1])
b. 29 Jan 1924 Harpster, OH
res. 547 Locust, Canal Fulton, OH 44614
md. 22 Feb 1944 Fremont, OH
DONALD WILEY MOORE
b. 2 Jul 1925 Sistersville, W.VA

Children:

1304 i. Donald Noel Moore (1945-living)
1305 ii. Nancy Pamela Moore (1954-living)
1306 iii. Charles Scott Moore (1956-living)

******

1151 DOROTHY RITTER[7] (CHARLOTTE BRIDGE[6], EVA GARVIN[5], COLUMBUS[4], HENRY[3], HENRY[2], HENRY[1])
b. 19 Jul 1928 Toledo, OH
md. 1) 2) 3)
1) MILTON WEIDMAN
2) JOSEPH SHINGLEDECKER
3) ROBERT EDWARD WITHROW
b. 10 May 1936 Toledo, OH

Children:

i. Jacqueline Sue Weidman
b. 3 Oct 1945 Toledo, OH
ii. Cynthia Rose Shingledecker
b. 5 Jul 1950 Toledo, OH

******

1152 RONALD LEROY TRIMMER GIBSON[7] (LEOTA BRIDGE[6], EVA GARVIN[5], COLUMBUS[4], HENRY[3], HENRY[2], HENRY[1])
b. 16 Dec 1919 Toledo, OH
d. 19 Feb 1973 Marion, OH
md.
VADA A. NICOL
res. 243 Franconia Ave., Marion, OH 43302

Children:

1307 i. Jerry L. Gibson

******

1153 EVA MAY BRIDGE[7] (WELCOME[6], EVA GARVIN[5], COLUMBUS[4], HENRY[3], HENRY[2], HENRY[1])
b. 30 Jul 1921 Toledo, OH
res. Toledo, OH
md. 21 May 1944
JAMES A. KIRKMAN
b. 7 Feb 1921 IN

Children:

1308 i. Joseph Charles Kirkman (1945-living)
1309 ii. Rebecca Jo Kirkman (1948-living)

******

1154 MELVIN CHARLES BRIDGE[7] (WELCOME[6], EVA GARVIN[5], COLUMBUS[4], HENRY[3], HENRY[2], HENRY[1])
b. 11 Sep 1922 Little Sandusky, OH
res. 1657 Irma Place, Toledo, OH 43612
md.
ALICE MAE BAZAR
b. 10 Nov 1929 Toledo, OH

Children:

1310 i. Mary Alice Bridge (1948-living)
1311 ii. Kathaleen Gail Bridge (1949-living)
1312 iii. Charles Stephen Bridge (1952-living)
1313 iv. Charlene Ann Bridge (1953-living)
1314 v. Karen Sue Bridge (1957-living)
1315 vi. Rose Marie Bridge (1959-living)
vii. Margaret Bridge
b. 16 Jun 1962 Toledo, OH

******

1155 CHARLOTTE MARIE BRIDGE[7] (WELCOME[6], EVA GARVIN[5], COLUMBUS[4], HENRY[3], HENRY[2], HENRY[1])
b. 11 Jun 1928 Toledo, OH
res. 507 Reineck Dr., Toledo, OH 43605
md. 8 May 1948 Toledo, OH
MARIO ROSSI
b. 27 Apr 1927 Castro-Dei Volsci-Frosinone, Italy

Children:

1316 i. Patricia Ann Rossi (1950-living)
1317 ii. Constance Marie Rossi (1952-living)
1318 iii. Charlotte Lynn Rossi (1954-living)
iv. Sandra Lee Rossi
b. 28 Feb 1956 Toledo, OH; md. John Zenk (b. 8 Oct 1954 Toledo, OH); res. Toledo, OH
v. Mario David Rossi
b. 22 Jan 1963 Toledo, OH

******

1156 JAMES MILTON BRIDGE[7] (DONALD[6], EVA GARVIN[5], COLUMBUS[4], HENRY[3], HENRY[2], HENRY[1])
b. 10 Apr 1935 Toledo, OH
res. 23302 Bradner Rd., Perrysburg, OH 43551
md.
LOIS A. FRIESNER
b. 24 Mar 1940 Lagrange Co., IN

Children:

1319 i. Julie Michelle Bridge (1960-living)
ii. Jenny Marlene Bridge
b. 24 Jan 1962 Toledo, OH; md. Michell Whitcomb
iii. James Michael Bridge
b. 3 Jul 1963 Toledo, OH
iv. John Mitchell Bridge
b. 22 Jun 1964 Toledo, OH

1157 LENORE HAYS JOLLY[7] (MOLLIE VIRGINIA LEONARD[6], LECTA GARVIN[5], COLUMBUS[4], HENRY[3], HENRY[2], HENRY[1])
b. 21 Apr 1920 Canton, OH
res. 29 Hanover St., Claremont, NH 03743
md. 1) 2) 21 Apr 1945
1) JOE WILSON STUARD
2) VERNARD JASPER GARDNER
b. 25 May 1913 St. Johnsbury, VT

Children:

1320 i. Carol Virginia Stuard (1943-living)
1321 ii. Vernard Jasper Gardner, Jr. (1947-living)
1322 iii. Lawrence Christopher Gardner (1948-living)
1323 iv. Sylvia Lenore Gardner (1950-living)

******

1158 MARGARET VIRGINIA MAYER[7] (MARGARET LEONARD[6], LECTA GARVIN[5], COLUMBUS[4], HENRY[3], HENRY[2], HENRY[1])
b. 15 Sep 1922 Chicago, IL
md.
BUFORD ELWIN GOODMAN
b. 15 Mar 1921 Shawnee, OK

Children:

i. Glenn Alan Goodman
b. 20 Apr 1947 Chicago, IL; res. Box 00-308, Rt. 3, Byron, GA 31008
ii. Dean Elwin Goodman
b. 16 Nov 1949 Chicago, IL; res. 1449 Ponce de Leon Ave., Atlanta, GA 30307
iii. Reid Edward Goodman
b. 26 Sep 1950 Chicago, IL; res. Houser Mill Rd., P.O. Box 109, Perry, GA 31069

******

1159 WILLIAM LEONARD MAYER[7] (MARGARET LEONARD[6], LECTA GARVIN[5], COLUMBUS[4], HENRY[3], HENRY[2], HENRY[1])
b. 27 Mar 1926 Chicago, IL
res. 880 Lugo Ave., Coral Gables, FL 33156
md.
ROSEMARY ELAINE GUILD

Children:

i. John Leonard Mayer
b. 31 Oct 1951 Miami, FL; res. 3802 Bridge Rd., Cooper City, FL 33317

ii. James Raymond Mayer
b. 18 Oct 1955 Miami, FL; res. 16525 S.W. 107th Ct., Miami, FL 33156

******

1160 JUDITH KAY COWGILL[7] (EVELYN GARVIN[6], FREDERICK[5], COLUMBUS[4], HENRY[3], HENRY[2], HENRY[1])
b. 3 Dec 1938
res. Swansboro, NC
md. 1) 2)
1) ROBERT KELEHER
2) CLIFFORD D. GILLETTE

Children:

i. Jeffrey Robert Keleher
b. 16 May 1956

1324 ii. Leslie Dawn Keleher (1957-living)

iii. Kimberly Jo Keleher
b. 26 Sep 1959

******

1161 PATRICIA LOUISE FAULKNER[7] (H. VINCENT[6], HARRY[5], ANNA GARVIN[4], HENRY[3], HENRY[2], HENRY[1])
b. 1 Dec 1935 Oak Park, IL
md. 19 Apr 1958
JOHN JOSEPH KADLEC
b. 22 May 1931 Chicago, IL

Children:

i. Kathleen Louise Kadlec
b. 16 Feb 1959 Oak Park, IL

ii. Kristine Barbara Kadlec (SEE PAGE 452)
b. 24 Aug 1960 Oak Park, IL

iii. James Robert Kadlec
b. 20 Feb 1962 Oak Park, IL

iv. Karen Lurelle Kadlec
b. 7 Sep 1963 Oak Park, IL

******

1162 MARIANNE CECILE FAULKNER[7] (H. VINCENT[6], HARRY[5], ANNA GARVIN[4], HENRY[3], HENRY[2], HENRY[1])
b. 26 Apr 1939 Oak Park, IL
res. Niles, IL
md. 26 Jul 1958 Maywood, IL
WILLIAM JOSEPH PATTERSON, Jr.
b. 30 Oct 1935 Chicago, IL

Children:

i. Susanne Marie Patterson
b. 21 Sep 1960 Oak Park, IL
ii. William Joseph Patterson III
b. 30 Jun 1962 Des Plaines, IL
iii. Michael Dennis Patterson
b. 20 Apr 1964 Park Ridge, IL
iv. Sharon Elinor Patterson
b. 13 Mar 1966 Park Ridge, IL
v. Timothy Vincent Patterson
b. 9 Jun 1968 Park Ridge, IL
vi. Therese Amelia Patterson
b. 9 Dec 1970 Park Ridge, IL

******

1163 ROBERT VINCENT FAULKNER[7] (H. VINCENT[6], HARRY[5], ANNA GARVIN[4], HENRY[3], HENRY[2], HENRY[1])
b. 15 Jul 1944 Oak Park, IL
res. 1 - So. - 129 Myrtle, Villa Park, IL 60181
md.
PATRICIA ANN LOY
b. 29 Jan 1946 Berwyn, IL

Children:

i. Daniel Robert Faulkner
b. 12 Mar 1964
ii. Sandra Denise Faulkner
b. 10 Feb 1966
iii. Anthony Vincent Faulkner
b. 24 Sep 1969
iv. David Alan Faulkner
b. 16 Dec 1970

******

1164 MARILYN SUE HUFFMAN[7] (VERNA TAVERNIER[6], VERNA GARVIN[5], ALLEN[4], SAMUEL[3], HENRY[2], HENRY[1])
b. 25 Apr 1958 Elkhart, IN
res. Elkhart, IN
md.
MICHAEL SCHOEN
b. 27 Jun 1957

Children:

i. Ryan Daniel Schoen
b. 22 Sep 1976

******

1165 WILLIAM CARL TAVERNIER, Sr.[7] (EDWARD[6], VERNA GARVIN[5], ALLEN[4], SAMUEL[3], HENRY[2], HENRY[1])
b. 14 Sep 1957 Elkhart, IN
res. Elkhart, IN
md.
CONNIE LEE

Children:

i. Tania Marie Tavernier
b. 12 Feb 1977
ii. William Carl Tavernier, Jr.
b. 9 Jun 1979

******

1166 LINDA ANN SIMPSON[7] (MARY ALMOND[6], JOHN[5], NELLIE BEEMER[4], MALINDA GARVIN[3], HENRY[2], HENRY[1])
b. 22 Jan 1961
res. No. 8, 145 Rice Ave., Hamilton, Ontario, Canada
md.
ANTHONY CAMILLO

Children:

i. Christina Marie Camillo
b. 31 Jan 1981

******

Eighth Generation

1167 WILLIAM BUDD WARDEN, M.D.[8] (WILLIAM[7], MARY PEASE[6], LAURA HOOK[5], MARY GARVIN[4], DAVID[3], JAMES[2], HENRY[1])
b. 15 Aug 1940 Winchester, VA
res. 4332 Aldfrends Trail, Virginia Beach, VA
md.
SAUNDRA JEAN SWAIN
b. 18 Nov 1940 Norfolk, VA

Children:

i. William Swain Warden
b. 25 Sep 1964 Washington, D.C.
ii. Mark Randell Warden
b. 9 Oct 1966 Washington, D.C.
iii. Jeffery Brook Warden
b. 5 Oct 1970 Virginia Beach, VA
iv. Susan Courtney Warden
b. 14 Sep 1976 Virginia Beach, VA

******

1168 SUSAN WARDEN HENDERSON[8] (FRANCES VIRGINIA WARDEN[7], MARY PEASE[6], LAURA HOOK[5], MARY GARVIN[4], DAVID[3], JAMES[2], HENRY[1])
b. 10 Jul 1941 Ripley, W.VA
res. Box 85, 786 Alpha Rd., Alpha, OH 45301
md.
STEVE ALAN RHOADES

Children:

i. Randy Alan Rhoades
b. 17 Sep 1966 Dayton, OH
ii. Steve Warden Rhoades
b. 13 Feb 1968 Dayton, OH
iii. Torre Henderson Rhoades
b. 25 Sep 1977 Dayton, OH

******

1169 JACOB GARVIN WARDEN, Jr.[8] (JACOB[7], MARY PEASE[6], LAURA HOOK[5], MARY GARVIN[4], DAVID[3], JAMES[2], HENRY[1])
b. 25 Sep 1947 Cleveland, OH
res. Poor Farm Rd., Harvard, MA 01451
md. 2 Aug 1969 Hagerstown, MD

PEGGY LOU NINER

Children:

i. Jacob Andrew Warden
b. 2 Nov 1977 Pittsburgh, PA
ii. Erin Elizabeth Warden
b. 24 Dec 1979 Concord, MA

******

1170 STEVEN SCOTT WARDEN[8] (JACOB[7], MARY PEASE[6], LAURA HOOK[5], MARY GARVIN[4], DAVID[3], JAMES[2], HENRY[1])
b. 22 Nov 1949 Cleveland, OH
res. 5002 Dunderdale Ct., Virginia Beach, VA 23462
md. 9 Nov 1975 St. James de Chantal, Bethesda, MD
MARGARITA EDDY VILLACRES

Children:

i. Steven Scott Warden, Jr.
b. 15 Jan 1978 Norfolk, VA
ii. Natalie Frances Warden
b. 11 Nov 1979 Norfolk, VA

******

1171 ANNE IRENE BURTON[8] (SARA HOOK[7], ALONZO[6], ROBERT[5], MARY GARVIN[4], DAVID[3], JAMES[2], HENRY[1])
b. 16 Nov 1943 Badin, NC
md.
E. E. AVERY, M.D.

Children:

i. William Brent Avery
b. 13 Jan 1970 Atlanta, GA
ii. Jennifer Violet Avery
b. 10 May 1973 Atlanta, GA
iii. Jason Barrett Avery
b. 12 Jan 1976 Atlanta, GA

******

1172 HERBERT WALKER BURTON Jr.[8] (SARA HOOK[7], ALONZO[6], ROBERT[5], MARY GARVIN[4], DAVID[3], JAMES[2], HENRY[1])
b. 26 Feb 1945 Badin, N.C.
md.

Children:

i. Eric Thomas Burton
b. 19 Apr 1971 Atlanta, GA
ii. Natalia Ann Burton
b. 6 Jun 1973 Lemoore, CA
iii. Audrey Lynn Burton
b. 30 Apr 1975 Lemoore, CA

******

1173 SYLVIA ELIZABETH BURTON[8] (SARA HOOK[7], ALONZO[6], ROBERT[5], MARY GARVIN[4], DAVID[3], JAMES[2], HENRY[1])
b. 22 Jul 1953 Atlanta, GA
md.
CHARLIE MIRACLE

Children:

i. Sarah Burton Miracle
b. 23 Feb 1981 Charlottesville, VA

******

1174 ALONZO HOOK COVINGTON, M.D.[8] (JESSIE HOOK[7], ALONZO[6], ROBERT[5], MARY GARVIN[4], DAVID[3], JAMES[2], HENRY[1])
b. 30 May 1951 Portsmouth, VA
md.
PATRICIA BRYAN

Children:

i. Jennifer Lynn Covington
b. 18 Oct 1978 Sanford, NC
ii. Jessica Anne Covington
b. 30 Aug 1980 Rockingham, NC

******

1175 DONALD VAN COVINGTON[8] (JESSIE HOOK[7], ALONZO[6], ROBERT[5], MARY GARVIN[4] DAVID[3], JAMES[2], HENRY[1])
b. 9 Apr 1953 Sanford, NC
md.
ELLEN RHODES

Children:

i. Van Jennings Covington
b. 30 Aug 1979 Memphis, TN

1176 GENE BRYANT HARRELL[8] (MARY JEANNE HOOK[7], ALONZO[6], ROBERT[5], MARY GARVIN[4], DAVID[3], JAMES[2], HENRY[1])
b. 20 May 1950 Durham, NC
md.
ANNE MILLER

Children:

i. Bradley Bryant Harrell
b. 26 Feb 1975 Concord, NC
ii. Nicholas Millner Harrell
b. 8 Apr 1978 Concord, NC

******

1177 CAROL LEE HOOK[8] (WALTER[7], ALPHEUS[6], JOHN[5], MARY GARVIN[4], DAVID[3], JAMES[2], HENRY[1])
b. 14 Sep 1947 Latrobe, PA
res. 231 E. Tacoma Ave., Latrobe, PA 15650
md. 11 Jul 1970 Latrobe, PA
THOMAS JOSEPH EHMAN
b. 19 Jan 1948 Latrobe, PA

Children:

i. Sherie Lynn Ehman
b. 20 Dec 1971 Latrobe, PA
ii. Kimberly Diane Ehman
b. 2 Jun 1975 Latrobe, PA

******

1178 JOHN JOSEPH PETERSON II[8] (RUTH HOOK[7], RICHARD[6], JOHN[5], MARY GARVIN[4], DAVID[3], JAMES[2], HENRY[1])
b. 12 Jun 1949
res. Funkstown, MD
md. 9 Jan 1971 Hagerstown, MD
KATHRYN ANNE ZIMOWSKI
b. 22 Mar 1949 Hagerstown, MD

Children:

i. Matthew John Peterson
b. 8 Aug 1973 Hagerstown, MD
ii. Ryan Joseph Peterson
b. 2 Jun 1976 Hagerstown, MD

******

1179 PATRICIA JANE GARVIN[8] (WILLIAM[7], WILLIAM[6], WILLIAM[5], ADDISON[4], DAVID[3], JAMES[2], HENRY[1])
b. 21 Sep 1938 Charles Town, W.VA
res. 1921 Albion Rd., Midlothian, VA 23113
md. 16 Jun 1962 Charles Town, W.VA
JOHN ENDICOTT DYKE
b. 11 Apr 1940 Lancaster, PA

Children:

i. William Glen Dyke
b. 1 May 1964 Louisville, KY
ii. Heather Hull Dyke
b. 22 Sep 1975 Richmond, VA

******

1180 JUNE ANN GARVIN[8] (LOUIS[7], WILLIAM[6], WILLIAM[5], ADDISON[4], DAVID[3], JAMES[2], HENRY[1])
b. 1 Jul 1952 Houston, TX
md.
JEFFREY LEE PATTON

Children:

i. Kelly Marianne Patton
b. 30 Jul 1980

******

1181 JAMES CANTER GARVIN[8] (CLIFTON[7], CLIFTON[6], WILLIAM[5], MAHLON[4], SAMUEL[3], JAMES[2], HENRY[1])
b. 22 May 1944 Washington, D.C.
md. 21 Dec 1967
DOROTHY DIANE COFFMAN

Children:

i. Carson Canter Garvin
b. 23 Mar 1972
ii. Dorothy Christine Garvin
b. 20 Jun 1974

******

1182 CAROL ANNE GARVIN[8] (CLIFTON[7], CLIFTON[6], WILLIAM[5], MAHLON[4], SAMUEL[3], JAMES[2], HENRY[1])
b. 16 Oct 1948 Baton Rouge, LA
md. 5 Jun 1970

RICHARD A. TOWLE

Children:

i. Clinton Towle
b. 8 Jun 1977
ii. Kelly Towle
b. 3 Mar 1979

******

1183 SANDRA LOUISE GARVIN[8] (CLIFTON[7], CLIFTON[6], WILLIAM[5], MAHLON[4], SAMUEL[3], JAMES[2], HENRY[1])
b. 19 Feb 1951 Baton Rouge, LA
md. 17 Jun 1971
ROY BALLENTINE

Children:

i. Susan Ballentine
b. 24 Nov 1974
ii. Brian Ballentine
b. 30 Jan 1979

******

1184 PATRICIA LYNN GARVIN[8] (CLIFTON[7], CLIFTON[6], WILLIAM[5], MAHLON[4], SAMUEL[3], JAMES[2], HENRY[1])
b. 7 Sep 1952 Baton Rouge, LA
md. 26 Jul 1975
RUDOLPH SCHMIDT

Children:

i. Catherine Schmidt
b. 2 Apr 1980

******

1185 PATRICE LEE GARVIN[8] (RALPH[7], RALPH[6], BENJAMIN[5], ELIAS[4], SAMUEL[3], JAMES[2], HENRY[1])
b. 5 Aug 1941 Elwood, IN
res. 2532 Edgewood, Hastings, NB 68901
md. 9 Aug 1962 Lincoln, NB
HAROLD RAYMOND HUGHES
b. 16 Aug 1940 North Platte, NB

Children:

i. Heather Robyn Hughes
b. 28 Mar 1967 Lincoln, NB
ii. Tegwyn Lee Hughes
b. 7 Apr 1970 Lincoln, NB
iii. Ryan Jay Hughes
b. 25 Jun 1972 Lincoln, NB

******

1186 WILLIAM RALPH GARVIN[8] (RALPH[7], RALPH[6], BENJAMIN[5], ELIAS[4], SAMUEL[3], JAMES[2], HENRY[1])
b. 30 Oct 1946 Dayton, OH
res. 3129 Braddock, Kettering, OH 45420
md.
LAQUITTA JO HERBST
b. 2 Apr 1949 Dayton, OH

Children:

i. Kristie Marie Garvin
b. 2 May 1973 Kettering, OH
ii. Michelle Lee Garvin
b. 8 Feb 1975 Kettering, OH

******

1187 STEVEN ROBERT GARVIN[8] (RALPH[7], RALPH[6], BENJAMIN[5], ELIAS[4], SAMUEL[3], JAMES[2], HENRY[1])
b. 7 Sep 1947 Dayton, OH
res. 900 Vineyard Dr., Suite 202, Broadview Heights, OH 44147
md. 1) 2)
1) ANDREA MARIE PAVLINA (mother of children listed below)
b. 22 Nov 1950 Cleveland, OH
2) THERESA MARIE MARINI

Children:

i. Craig Steven Garvin
b. 5 Jan 1973 Cleveland, OH
ii. Brian Andrew Garvin
b. 7 Apr 1975 Cleveland, OH

******

1188 BARBARA JEAN GARVIN[8] (RALPH[7], RALPH[6], BENJAMIN[5], ELIAS[4], SAMUEL[3], JAMES[2], HENRY[1])
b. 8 Aug 1950 Dayton, OH
res. 533 Eagle St., Apt. 2, Fairport Harbor, OH 44077
md. (now divorced)

THOMAS LILLY

Children:

i. Thomas Bryan Lilly
b. 26 Jul 1968 Dayton, OH

******

1189 BETTY ANN GARVIN[8] (RALPH[7], RALPH[6], BENJAMIN[5], ELIAS[4], SAMUEL[3], JAMES[2], HENRY[1])
b. 11 Nov 1951 Chicago, IL
res. 2559 Galewood, Kettering, OH 45420
md.
JOHN ALFRED KANGAS, Jr.
b. 24 Apr 1946 Painesville, OH

Children:

i. Scott Jonathan Kangas
b. 3 Jun 1976 Willoughby, OH

******

1190 MARC ARTHUR BEASLEY[8] (DORIS GARVIN[7], ARTHUR[6], BENJAMIN[5], ELIAS[4], SAMUEL[3], JAMES[2], HENRY[1])
b. 2 Aug 1947 Casper, WY
md. 31 Aug 1968
JANICE OLIVIA BUCK

Children:

i. Stephanie Paige Beasley
b. 29 Sep 1969
ii. Marc Arthur Beasley II
b. 16 Nov 1971
iii. Megan Elise Beasley
b. 14 Feb 1978
iv. Brooke Ashley Beasley
b. 17 Nov 1980

******

1191 TEDDY ANN GARVIN[8] (WILLIAM[7], ARTHUR[6], BENJAMIN[5], ELIAS[4], SAMUEL[3], JAMES[2], HENRY[1])
b. 3 Jan 1945 Cheyenne, WY
md. 1) 2)

1) ---- DIETHRICK
2) ---- SEEGLE

Children:

i. Brett William Diethrick
b. 6 Nov 1963 Cheyenne, WY
ii. Kevin Paul Diethrick
b. 22 Mar 1965 Cheyenne, WY

******

1192 SANDRA LEE GARVIN[8] (WILLIAM[7], ARTHUR[6], BENJAMIN[5], ELIAS[4], SAMUEL[3], JAMES[2], HENRY[1])
b. 31 Mar 1946 Powell, WY
md.
---------- LEE

Children:

i. Bryan Marc Lee
b. 22 Jan 1967 Santa Rosa, CA
ii. Laurie Teresa Lee
b. 16 Jan 1970 Santa Rosa, CA

******

1193 WILLIAM GEORGE GARVIN[8] (WILLIAM[7], ARTHUR[6], BENJAMIN[5], ELIAS[4], SAMUEL[3], JAMES[2], HENRY[1])
b. 15 Apr 1948 Powell, WY
md.

Children:

i. Tana Lynn Garvin
b. 24 May 1966 Cheyenne, WY
ii. Dawn Renee Garvin
b. 1 Oct 1969 Cheyenne, WY
iii. Kimberly Anne Garvin
b. 2 May 1975 Cheyenne, WY

******

1194 MICHAEL C. GARVIN (adopted son of JAMES ARTHUR GARVIN[7])
b. 31 Oct 1955 North Platte, NB
md. 23 Jun 1977 Wolcott Ranch, Kaycee, WY
DORTHE WOLCOTT

Children:

i. Jessica Ann Garvin
b. 9 Dec 1979

******

1195 JANICE K. GARVIN[8] (JAMES[7], ARTHUR[6], BENJAMIN[5], ELIAS[4], SAMUEL[3], JAMES[2], HENRY[1])
b. 23 May 1956 Casper, WY
md. 7 Aug 1976 Glenrock, WY
KIRK THOMAS HORNBUCKLE

Children:

i. Scott Thomas Hornbuckle
b. 28 Jan 1979

******

1196 CHERYL ANN GARVIN[8] (JERRE[7], ARTHUR[6], BENJAMIN[5], ELIAS[4], SAMUEL[3], JAMES[2], HENRY[1])
b. 5 Jan 1955 Powell, WY
md. 14 Jul 1979 Casper, WY
BLAKE H. HARKINS

Children:

i. Ryan Jase Harkins
b. 24 Sep 1980

******

1197 SYLVIA CATHLEEN GARVIN[8] (JERRE[7], ARTHUR[6], BENJAMIN[5], ELIAS[4], SAMUEL[3], JAMES[2], HENRY[1])
b. 2 Jun 1956 Powell, WY
md.
SCOTT ALLEN CORTEZ

Children:

i. Travis Allen Cortez
b. 29 Jan 1978
ii. Heath Michael Cortez
b. 16 Jan 1981

******

1198 DOYAL RAY LUND[8] (MILDRED ELAINE KETTELHUT[7], EDNA GARVIN[6], WILLIAM[5], ELIAS[4], SAMUEL[3], JAMES[2], HENRY[1])
b. 5 May 1943 Bayard, NB
res. 1418 Ave. F, Scottsbluff, NB 69361
md.

Children:

i. Jonia Chantill Lund
b. 1 Jul 1963 d. 5 Jul 1963
ii. Jonya Joy Lund
b. 5 Dec 1964 Scottsbluff, NB
iii. Wayne Albert Lund
b. 24 May 1966 Scottsbluff, NB

******

1199 THOMAS MARTIN[8] (AUDREY GARVIN[7], LESTER[6], BYRON[5], JAMES[4], SAMUEL[3], JAMES[2], HENRY[1])
b. 31 Oct 19__
md. 1) 2)
MARGARET ----------
KATHY ----------

Children: (2 by each wife)

i. David Martin
ii. Daniel Martin
iii. Tracy Martin
iv. Kimberly Martin

******

1200 THOMAS DONALD GARVIN, Jr.[8] (THOMAS[7], LESTER[6], BYRON[5], JAMES[4], SAMUEL[3], JAMES[2], HENRY[1])
b. 6 Apr 1952
md. 22 Apr 1978
KAREN SUE HORNER

Children:

i. Melissa Michele Garvin
b. 28 Nov 1978

******

1201 JAMES ARTHUR GERNERT[8] (MARY ALICE GARVIN[7], WENDELL[6], BYRON[5], JAMES[4], SAMUEL[3], JAMES[2], HENRY[1])
b. 17 Jan 1942 Tiffin, OH
res. 84 E. North Ave., East Palestine, OH 44413
md. 1 Jul 1967
MABEL VIRGINIA SMITH
b. 18 Feb 1944 Youngstown, OH

Children:

i. Ann Christine Gernert
b. 11 Sep 1969 Salem, OH

******

1202 MICHAEL CHARLES GERNERT[8] (MARY ALICE GARVIN[7], WENDELL[6], BYRON[5], JAMES[4], SAMUEL[3], JAMES[2], HENRY[1])
b. 26 Jul 1950 Tiffin, OH
res. 46433 State Route 14, Columbiana, OH 44408
md.
GLORIA CAROL HOSTETTER
b. 28 May 1948 Salem, OH

Children:

i. Christopher Michael Gernert
b. 27 May 1972 Youngstown, OH
ii. Matthew Jay Gernert
b. 10 Sep 1978 Salem, OH

******

1203 CAROLYN SUE MILLER[8] (BARBARA GARVIN[7], HAROLD[6], BYRON[5], JAMES[4], SAMUEL[3], JAMES[2], HENRY[1])
b. 15 Mar 1947
md. 9 Feb 1966 Vientiane, Laos
LYMAN MICHAEL NEAL (of Roseville, MI)

Children:

i. Lisa Kelley Neal
b. 6 Dec 1966 Yuma, AZ
ii.
b. 1969 Chevy Chase, MD (?)

******

1204 JAN CORWIN LINDSAY[8] (DONALD[7], VELMA RAMSEY[6], EVA GARVIN[5], WILLIAM[4], SHEM[3], WILLIAM[2], HENRY[1])
b. 18 Sep 1946
md.
PAMELA ----------
b. 9 May 1949

Children:

adopted i. Michelle Lindsay
b. 2 Jan 1966
ii. David Lindsay
b. 31 Oct 1971

1205 MARGARET LEE LINDSAY[8] (REX[7], VELMA RAMSEY[6], EVA GARVIN[5], WILLIAM[4], SHEM[3], WILLIAM[2], HENRY[1])
b. 17 Mar 1952
md. 2 Jan 1972
CHARLES HENRY DREYFUS
b. 11 Oct 1949

Children:

i. Marika Dreyfus
b. 4 Mar 1976
ii. Jamie Dreyfus
b.

******

1206 CAROLE DEEAN GOODIER[8] (NORMA LINDSAY[7], VELMA RAMSEY[6], EVA GARVIN[5], WILLIAM[4], SHEM[3], WILLIAM[2], HENRY[1])
b. 7 Feb 1948
md.
MARTIN SEEGAR
b. Feb 1936 Germany

Children:

i. Hans Martin Seegar
b. 2 Oct 1973

******

1207 JAY ALAN GOODIER[8] (NORMA LINDSAY[7], VELMA RAMSEY[6], EVA GARVIN[5], WILLIAM[4], SHEM[3], WILLIAM[2], HENRY[1])
b. 30 Oct 1950
md. 19 Dec 1973
BRENDA McFARLAND

Children:

i. Emily Anne Goodier

******

1208 FRED MARC GOODIER[8] (NORMA LINDSAY[7], VELMA RAMSEY[6], EVA GARVIN[5], WILLIAM[4], SHEM[3], WILLIAM[2], HENRY[1])
b. 20 Apr 1953
md. (now divorced)
ROBIN RHODES
b. 22 Jul 1952

Children:

i. Amber Rae Goodier
b. 14 Aug 1972

******

1209 DAVID WILLIAM SALMONS[8] (NITA LINDSAY[7], VELMA RAMSEY[6], EVA GARVIN[5], WILLIAM[4], SHEM[3], WILLIAM[2], HENRY[1])
b. 14 Sep 1952
md. 8 Mar 1975
CAROL COPE
b. 4 May 1954

Children:

i. Sara Lynn Salmons

******

1210 DANIEL WADE SALMONS[8] (NITA LINDSAY[7], VELMA RAMSEY[6], EVA GARVIN[5], WILLIAM[4], SHEM[3], WILLIAM[2], HENRY[1])
b. 30 Sep 1954
md.
PATRICIA SAYLORS
b. 17 Jul 1954

Children:

i. Jason Kyle Salmons
b. 24 Nov 1971

******

1211 ROBBYN LINN MOSER[8] (NANCY HUNTER[7], VIRGINIA GARVIN[6], WILLIAM[5], WILLIAM[4], SHEM[3], WILLIAM[2], HENRY[1])
b. 20 Dec 1957 Yokosuka, Japan
res. P.O. Box 111, Peshastin, WA 98847
md.
GARY MICHAEL PLANAGAN
b. 20 Mar 1955 Glendale, CA

Children:

i. Sommer Marie Planagan
b. 5 Dec 1975 Apple Valley, CA
ii. Timothy Wayne Planagan
b. 13 Aug 1977 Moscow, ID

******

1212 PAMELA TRAYLOR[8] (BARBARA HART[7], ADELINE HARBERT[6], JENNIE GARVIN[5], JOHN[4], JOSIAH[3], WILLIAM[2], HENRY[1])
b. 1952
md. 1972
MICHAEL RIVES

Children:

i. Jason Rives
b. 1974
ii. Jamie Rives
b. 1977

******

1213 TODD TRAYLOR[8] (BARBARA HART[7], ADELINE HARBERT[6], JENNIE GARVIN[5], JOHN[4], JOSIAH[3], WILLIAM[2], HENRY[1])
b. 1958
md.
KAY WISEMAN

Children:

i. Jennifer Traylor
b. 1981

******

1214 ANNE WAGGONER[8] (HORACE[7], ALMA HARBERT[6], JENNIE GARVIN[5], JOHN[4], JOSIAH[3], WILLIAM[2], HENRY[1])
b. 30 Nov 1950 Scott AFB, IL
md.
THOMAS GILLESPIE

Children:

i. Bryan Gillespie
ii. Mark Gillespie

******

1215 SHARON SUE OGDEN[8] (PHYLLIS HARBERT[7], CHARLES[6], JENNIE GARVIN[5], JOHN[4], JOSIAH[3], WILLIAM[2], HENRY[1])
b. 1947
md. 1965
DENNIS CULBERSON

Children:

i. Christopher Culberson
b. 1966
ii. Patricia Kaye Culberson
b. 1969

1216 JOHN CHARLES OGDEN[8] (PHYLLIS HARBERT[7], CHARLES[6], JENNIE GARVIN[5], JOHN[4], JOSIAH[3], WILLIAM[2], HENRY[1])
b. 1950
md.
JACQUELINE FRANK

Children:

adopted i. Shane Ogden
b. 1971
adopted ii. Ryan Ogden
b. 1975

******

1217 THADDEUS GEORGE HARNED[8] (JEAN MILLER[7], LEOLA GARVIN[6], JAMES[5], GEORGE[4], JOSIAH[3], WILLIAM[2], HENRY[1])
b. 20 Nov 1951 Decatur, IL
res. R.R., Box 341, Lawrenceville, IL 62439
md. 5 Jun 1976
BILLIE EILEEN RITCHIE

Children:

i. Thaddeus William Harned
b. 30 Nov 1977 Decatur, IL
ii. Tara Joyce Harned
b. 14 May 1980 Decatur, IL

******

1218 HOLLY JEAN HARNED[8] (JEAN MILLER[7], LEOLA GARVIN[6], JAMES[5], GEORGE[4], JOSIAH[3], WILLIAM[2], HENRY[1])
b. 4 Oct 1958 Decatur, IL
res. 602 S. Main, Georgetown, IL 61846
md.
MATTHEW JOSEPH ATTUTIS

Children:

i. Lindsey Lee Attutis
b. 5 Mar 1979 Champaign, IL

******

1219 CYNTHIA DAWN MIZEUR[8] (CARMEN CHRISTMAN[7], DANIEL[6], NORA GARVIN[5], GEORGE[4], JOSIAH[3], WILLIAM[2], HENRY[1])
b. 26 Aug 1960 Pana, IL
md.
LARRY RAKERS

Children:

i. Eric Justin Rakers
b. 27 Mar 1979 Decatur, IL
ii. Jeremy Eugene Rakers
b. 9 Nov 1980 Decatur, IL

******

1220 LEA ANN JESSE[8] (RUTH HOWSE[7], HAZEL HIMES[6], TURAH BURKE[5], MARY GARVIN[4], JOSIAH[3], WILLIAM[2], HENRY[1])
b. 26 Oct 1942 Moweaqua, IL
res. 701 W. S. 9th, Shelbyville, IL 62565
md.
JACK LEWIS WELTON
b. 28 Nov 1936 Shelbyville, IL

Children:

i. Jack David Welton
b. 10 Jul 1962 Shelbyville, IL; md. Susan Gaye Rincker
ii. Lori Ann Welton
b. 1 Feb 1965 Shelbyville, IL
iii. Carl Dewayne Welton
b. 21 May 1970 Shelbyville, IL
iv. Jason Douglas Welton
b. 30 Sep 1972 Decatur, IL

******

1221 GEORGE WILLIAM JESSE[8] (RUTH HOWSE[7], HAZEL HIMES[6], TURAH BURKE[5], MARY GARVIN[4], JOSIAH[3], WILLIAM[2], HENRY[1])
b. 5 Mar 1945 Moweaqua, IL
d. 31 Jan 1976 Decatur, IL
md.
BETTY JANE ETHERTON
b. 5 Nov 1946 Decatur, IL

Children:

i. Troy William Jesse
b. 13 Sep 1966 Decatur, IL
ii. Stephanie Renee Jesse
b. 7 Nov 1969 Decatur, IL

******

1222 CAROL SUE JESSE[8] (RUTH HOWSE[7], HAZEL HIMES[6], TURAH BURKE[5], MARY GARVIN[4], JOSIAH[3], WILLIAM[2], HENRY[1])
b. 12 Aug 1946 Moweaqua, IL
res. R.R. 1, Box 33, Moweaqua, IL 62550
md.

KENNETH BENTON ETHERTON
b. 26 Apr 1948 Decatur, IL

Children:

i. Brandon Kent Etherton
b. 18 Nov 1974 Decatur, IL
ii. Karista Beth Etherton twin to
b. 21 Aug 1977 Decatur, IL
iii. Kendra Sue Etherton
b. 21 Aug 1977 Decatur, IL

******

1223 BETTY JANE JESSE[8] (RUTH HOWSE[7], HAZEL HIMES[6], TURAH BURKE[5], MARY GARVIN[4], JOSIAH[3], WILLIAM[2], HENRY[1])
b. 23 Aug 1948 Moweaqua, IL
res. 529 N. Hanover, Moweaqua, IL 62550
md.
ROGER DEAN BECK
b. 25 Feb 1944 Ramsey, IL

Children:

i. Jennifer Denise Beck
b. 26 Apr 1974 Decatur, IL

******

1224 RONALD DUANE HINTON[8] (ALICE LOWE[7], BEATTY[6], ETTA BURKE[5], MARY GARVIN[4], JOSIAH[3], WILLIAM[2], HENRY[1])
b. 16 Jan 1955 Moberly, MO
res. 617 Weyland, Boonville, MO 65233
md.
TERESA LYNN HAWKINS

Children:

i. Leslie Kathryn Hinton
b. 14 Jan 1975 Columbia, MO
ii. Joseph Duane Hinton
b. 15 Nov 1977 Columbia, MO

******

1225 ROBERT HAROLD BROOKS[8] (HAZEL PETERSON[7], HAROLD[6], EDNA GARVIN[5], DAVID[4], JOSIAH[3], WILLIAM[2], HENRY[1])
b. 2 Jan 1952

Children:

i. Jennifer Michelle Brooks
b. 18 Nov 1978

******

1226 DEBORAH LEE HOWARD[8] (LEONE PETERSON[7], HAROLD[6], EDNA GARVIN[5], DAVID[4], JOSIAH[3], WILLIAM[2], HENRY[1])
b. 13 Jan 1951 Long Beach, CA
res. 1826 Ashbrook, Long Beach, CA 90815
md.
DENNIS ROY MAYFIELD

Children:

i. Dane Patrick Mayfield
b. 17 Feb 1980 Long Beach, CA

******

1227 CINDY RAE LANDSMAN[8] (DONNA MAE BISHOP[7], OLIVE MARTIN[6], ELIZABETH GARVIN[5], DAVID[4], JOSIAH[3], WILLIAM[2], HENRY[1])
b. 9 Oct 1955 Hudson, S.D.
res. Box 81, 9108 Oakwood Road, St. Bonifacius, MN 55375
md. 26 Aug 1973
DEAN RAY LOUNSBERY

Children:

i. Anthony Lee Lounsbery
b. 12 Jun 1978 Waconia, MN
ii. Jody Leigh Lounsbery
b. 26 Aug 1980 Waconia, MN

******

1228 DENISE MARIE WARREN[8] (SHIRLEY JONES[7], DALLAS[6], ELIZABETH GARVIN[5], DAVID[4], JOSIAH[3], WILLIAM[2], HENRY[1])
b. 6 Jun 1954 Sioux City, IA
md. 17 Jun 1972
MARK SORENSEN

Children:

i. Mark Sorensen, Jr.
b. 9 Jul 1973
ii. Amy Jo Sorensen
b. 7 Mar 1976

******

1229 LORI ANN WARREN[8] (SHIRLEY JONES[7], DALLAS[6], ELIZABETH GARVIN[5], DAVID[4], JOSIAH[3], WILLIAM[2], HENRY[1])

b. 30 Jun 1955 Sioux City, IA
md. 22 Jun 1974
SANDY FETTERMAN

Children:

i. Todd Fetterman
b. 2 Sep 1976
ii. Tony Fetterman
b. 10 Jun 1978
iii. Troy Fetterman
b. 17 May 1980

******

1230 REX LONEIL CAMFIELD[8] (BIRNEY[7], LAWRENCE[6], GEORGE[5], JAMES[4], ELIZABETH GARVIN[3], WILLIAM[2], HENRY[1])
b. 19 Mar 1941 Shelby Co., IL
res. 1160 Nottingham Ct., Mt. Zion, IL 62549
md.
JUDITH KAY VALERIUS
b. 9 Mar 1943 Shelbyville, IL

Children:

i. Michael Shawn Camfield
b. 26 Oct 1967 Shelbyville, IL
ii. Nikki Rene Camfield
b. 5 Nov 1973 Decatur, IL

******

1231 WILLIAM PRESTON BENNETT[8] (MAXINE CAMFIELD[7], LAWRENCE[6], GEORGE[5], JAMES[4], ELIZABETH GARVIN[3], WILLIAM[2], HENRY[1])
b. 15 Feb 1947 Decatur, IL
res. R.R. Windsor, IL 61957
md.
KAY ANNETTE KRILE
b. 16 Apr 1948

Children:

i. Rachel Noel Bennett
b. 30 Oct 1970
ii. Quintin Preston Bennett
b. 29 Mar 1973

******

1232 GREGORY PAUL BENNETT[8] (MAXINE CAMFIELD[7], LAWRENCE[6], GEORGE[5], JAMES[4], ELIZABETH GARVIN[3], WILLIAM[2], HENRY[1])
b. 24 Apr 1951 Shelbyville, IL
res. R.R. Windsor, IL 61957

md.
FAYE ANNA BLAIR
b. 11 Jan 1951

Children:

i. Ashley Blair Bennett
b. 11 Nov 1978

******

1233 SANDRA JEANNE CAMFIELD[8] (LAWRENCE[7], LAWRENCE[6], GEORGE[5], JAMES[4], ELIZABETH GARVIN[3], WILLIAM[2], HENRY[1])
b. 9 Mar 1950
res. 405 N. Bell, Cerro Gordo, IL 61818
md.
DAVID LEON BOEHM

Children:

i. Jenny Lee Boehm
b. 21 Jul 1977 Decatur, IL
ii. April Noel Boehm
b. 21 Aug 1979 Decatur, IL

******

1234 MARK ALAN CAMFIELD[8] (LAWRENCE[7], LAWRENCE[6], GEORGE[5], JAMES[4], ELIZABETH GARVIN[3], WILLIAM[2], HENRY[1])
b. 6 Nov 1951
res. P.O. Box 253, Illiopolis, IL 62539
md.
JEANNE ERIN KILHOFFER
b. 8 Feb 1957

Children:

i. Tyler Bradley Camfield
b. 4 May 1978 Decatur, IL

******

1235 LINDSAY DALE CAMFIELD[8] (LAWRENCE[7], LAWRENCE[6], GEORGE[5], JAMES[4], ELIZABETH GARVIN[3], WILLIAM[2], HENRY[1])
b. 22 Jan 1953
res. 801 N. Charles, Shelbyville, IL 62565
md.
JILL DIANNE WOOD
b. 22 Sep 1954

Children:

i. Nicholas Avery Camfield
b. 31 Aug 1979 Shelbyville, IL
ii. Lawrence Robert Camfield
b. 3 Aug 1981 Decatur, IL

******

1236 PAULA KAY CAMFIELD[8] (LAWRENCE[7], LAWRENCE[6], GEORGE[5], JAMES[4], ELIZABETH GARVIN[3], WILLIAM[2], HENRY[1])
b. 5 Jan 1955
res. R.R. #2, Tower Hill, IL 62571
md.
KENNETH MICHAEL WARD
b. 19 Nov 1955

Children:

i. Heidi Dawn Ward
b. 30 Nov 1975 Shelbyville, IL
ii. Courtney Alicia Ward
b. 12 Apr 1979 Decatur, IL

******

1237 ELLA CHRISTENE NANCE[8] (NEIL[7], ADA AULD[6], MINNIE CAMFIELD[5], JAMES[4], ELIZABETH GARVIN[3], WILLIAM[2], HENRY[1])
b. 28 Aug 1946 Portsmouth, VA
md.
CHARLES WILKINS

Children:

i. Jacqueline Wilkins
b. 22 Jun 1966 Portsmouth, VA
ii. Rhonda Ann Wilkins
b. 16 Feb 1968 Kokomo, IN

******

1238 POLLY PAULETTE PERRYMAN[8] (JAMES[7], EVA AULD[6], MINNIE CAMFIELD[5], JAMES[4], ELIZABETH GARVIN[3], WILLIAM[2], HENRY[1])
b. 28 Aug 1942 Peoria, IL
md.
LESTER RAYMOND MEYER

Children:

i. Polly Louise Meyer
b. 8 Mar 1969 Peoria, IL
ii. James David Meyer
b. 21 Feb 1972 Peoria, IL

******

1239 MARCIA RANDOLPH[8] (DORIS PERRYMAN[7], EVA AULD[6], MINNIE CAMFIELD[5], JAMES[4], ELIZABETH GARVIN[3], WILLIAM[2], HENRY[1])
b. 30 Oct 1943 Peoria, IL
res. Peoria, IL
md. 1) 2)
1) HENRY EDSEL
2) RON PFAHL

Children:

i. Doug Henry Edsel
b. 12 Oct 1967 Stockton, IL

******

1240 JOHN RANDOLPH[8] (DORIS PERRYMAN[7], EVA AULD[6], MINNIE CAMFIELD[5], JAMES[4], ELIZABETH GARVIN[3], WILLIAM[2], HENRY[1])
b. 29 Nov 1944 Peoria, IL
d. 197-
md.
LINDA PAZAK
res. Somerville Ct., Naperville, IL

Children:

i. Chad Martin Randolph
b. 23 Jul 1969 Villa Park, IL
ii. Brian James Randolph
b. 25 Nov 1970 Villa Park, IL
iii. Lauren Elizabeth Randolph
b. 20 Sep 1975 Naperville, IL

******

1241 JAMES GILBERT MARTIN[8] (HELEN PERRYMAN[7], EVA AULD[6], MINNIE CAMFIELD[5], JAMES[4], ELIZABETH GARVIN[3], WILLIAM[2], HENRY[1])
b. 27 Jan 1944 Reading, PA
res. 105 Hillman St., Washington, IL 61571
md.
KAREN MARIE SPRAGUE

Children:

i. Stephen James Martin
b. 3 Jul 1976 Peoria, IL
ii. Gabriel Paul Martin
b. 21 Mar 1978 Washington, IL

******

1242 - 1243 Not available at time of publication

******

1244 ELLEN JEANETTE AULD[8] (WENDELL[7], CLARK[6], MINNIE CAMFIELD[5], JAMES[4], ELIZABETH GARVIN[3], WILLIAM[2], HENRY[1])
b. 21 Mar 1950 Huntington Park, CA
res. 4820 N.W. Kahnetta, Portland, OR 97229
md.
HENRY JAMES SIMONSON
b. 4 Sep 1946 Adrian, MN

Children:

i. Michall James Simonson
b. 14 Sep 1972 Corona, CA
ii. Milinda Jean Simonson
b. 24 Oct 1973 Corona, CA

******

1245 CAROLYN RHETA AULD[8] (JOHN[7], CLARK[6], MINNIE CAMFIELD[5], JAMES[4], ELIZABETH GARVIN[3], WILLIAM[2], HENRY[1])
b. 8 Sep 1942 Phoeniz, AZ
res. P.O. Box 1466, Casper, WY 82602
md. 2 Jun 1960 Las Vegas, NV
CAPP ARTHUR CARLSON

Children:

i. Craig Carlson (aged 21 in 1981)
ii. Chris Carlson (aged 16 in 1981)
iii. Charles Carlson (aged 12 in 1981)

******

1246 KENNETH BRIAN AULD[8] (JOHN[7], CLARK[6], MINNIE CAMFIELD[5], JAMES[4], ELIZABETH GARVIN[3], WILLIAM[2], HENRY[1])
b. 15 Oct 1953 Corona, CA
res. P.O. Box 251, Doyle, CA 96109
md. 3 Feb 1979 Doyle, CA
PAMELA SUSTAIRE

Children:

i. Jessica Lynn Auld
b. 26 May 1981

******

1247 RICHARD EARL BRANAMAN[8] (JOHN[7], AGNES AULD[6], MINNIE CAMFIELD[5], JAMES[4], ELIZABETH GARVIN[3], WILLIAM[2], HENRY[1])
b. 1 Oct 1950 Shelbyville, IL
res. 1876 Linsley Ave., Washington, IL 61571
md.
CARLA WILSON
b. 11 Feb 1953 Mt. Vernon, IL

Children:

i. Julie Lynn Branaman
b. 20 Jan 1981 Peoria, IL

******

1248 RONALD LYNN BRANAMAN[8] (JOHN[7], AGNES AULD[6], MINNIE CAMFIELD[5], JAMES[4], ELIZABETH GARVIN[3], WILLIAM[2], HENRY[1])
b. 12 Feb 1953 Peoria, IL
res. Box 204, Lakeview, AR 72642
md.
GABRIELE O. TOPPING
b. 10 Feb 1960 Norf Nuess, West Germany

Children:

i. Ryan Lee Branaman
b. 1 Jan 1980 Mountain Home, AR

******

1249 PAULA JANE BRANAMAN[8] (PAUL[7], AGNES AULD[6], MINNIE CAMFIELD[5], JAMES[4], ELIZABETH GARVIN[3], WILLIAM[2], HENRY[1])
b. 19 Nov 1949 Peoria, IL
res. 5904 S.W. Jefferson, Bartonville, IL 61607
md.
DAVID THOMAS FARROW
b. 21 Dec 1949 Peoria, IL

Children:

i. Toby Thomas Farrow
b. 31 Mar 1971 Oahu, Hawaii
ii. Heather Jo Farrow
b. 5 Nov 1973 Peoria, IL

******

1250 DARLA JEAN FLAGG[8] (LAVONNE BRANAMAN[7], AGNES AULD[6], MINNIE CAMFIELD[5], JAMES[4], ELIZABETH GARVIN[3], WILLIAM[2], HENRY[1])
b. 27 Sep 1957 Peoria, IL
res. Rt. A, Flippin, AR 72634

md. (now divorced)
---------- THOMAS

Children:

i. Chasity Jean Thomas
b. 8 Jul 1976 Mountain Home, AR

******

1251 GEORGE DALE FLAGG[8] (LAVONNE BRANAMAN[7], AGNES AULD[6], MINNIE CAMFIELD[5], JAMES[4], ELIZABETH GARVIN[3], WILLIAM[2], HENRY[1])
b. 26 Aug 1958 Peoria, IL
res. R.R. Flippin, AR 72634
md.
SANDY HENSLEY

Children:

i. Amanda Flagg

******

1252 - 1254 Not available at time of publication

******

1255 BARBARA DEA PFEIFFER[8] (CLYDE[7], ORIE[6], CLARA CAMFIELD[5], JAMES[4], ELIZABETH GARVIN[3], WILLIAM[2], HENRY[1])
b. 28 Sep 1954 Coeur d'Alene, ID
res. 12719 Semro, Spokane, WA 99216
md. 28 Nov 1975 Otis Orchards, WA
ROBERT JAMES ASBURY

Children:

i. Benjamin Robert Asbury
b. 25 Jul 1977 Spokane, WA
ii. Amanda Brooke Asbury
b. 12 May 1980 Spokane, WA

******

1256 JOYCE ELAINE PFEIFFER[8] (CLYDE[7], ORIE[6], CLARA CAMFIELD[5], JAMES[4], ELIZABETH GARVIN[3], WILLIAM[2], HENRY[1])
b. 19 Aug 1956 Coeur d'Alene, ID
res. E 9522 Frederick, Spokane, WA 99206
md. 14 Jun 1974
WILLIAM JEFFERY SCHELL

Children:

i. Teresa Marie Schell
b. 20 Apr 1977 Hill Field AFB, Davis Co., UT
ii. Clifford William Schell
b. 14 Dec 1979 Spokane, WA

******

1257 BONNIE LEE PFEIFFER[8] (RAYMOND[7], ORIE[6], CLARA CAMFIELD[5], JAMES[4], ELIZABETH GARVIN[3], WILLIAM[2], HENRY[1])
b. 7 Jun 1949 Evergreen Park, IL
res. 1605 Camelot Lane, Barrington, IL 60010
md. 6 Nov 1971 Harwood Heights, IL
BRIAN ROBERT DEFRANG
b. 23 Feb 1947 Naperville, IL

Children:

i. Alyssa Lee DeFrang
b. 11 Sep 1977 Wheaton, IL
ii. Jessica Allyn DeFrang
b. 27 Aug 1980 Wheaton, IL

******

1258 STARR JOY PFEIFFER[8] (RAYMOND[7], ORIE[6], CLARA CAMFIELD[5], JAMES[4], ELIZABETH GARVIN[3], WILLIAM[2], HENRY[1])
b. 12 Aug 1953 Evergreen Park, IL
res. R.R. 5, Box 14, Danville, IN 46122
md. 1 Oct 1977 Las Vegas, NV
STEPHEN TODD NEWELL
b. 26 Jun 1951 Vincennes, IN

Children:

i. Amber Joy Newell
b. 6 Dec 1979 Indianapolis, IN

******

1259 JANICE MARIE FOREST[8] (IRENE PFEIFFER[7], ORIE[6], CLARA CAMFIELD[5], JAMES[4], ELIZABETH GARVIN[3], WILLIAM[2], HENRY[1])
b. 22 Nov 1951 Coeur d'Alene, ID
res. Box 184, Caldwell, ID 83605
md.
DALE KING

Children:

i. Julie May King
b. 25 Nov 1973 Sandpoint, ID

ii. Kathy Ann King
b. 6 Oct 1975 Sandpoint, ID
iii. Ryan James King
b. 23 Nov 1978 Coeur d'Alene, ID

******

1260 WENDY LYNN FOREST[8] (IRENE PFEIFFER[7], ORIE[6], CLARA CAMFIELD[5], JAMES[4], ELIZABETH GARVIN[3], WILLIAM[2], HENRY[1])
b. 28 Apr 1955 Sandpoint, ID
res. Rt. 1, Box 42, Rathdrum, ID 83854
md. (now divorced)
DENNIS MEEK

Children:

i. Kelly Jo Meek
b. 6 Jun 1973 Spokane, WA
ii. Michael Raymond Meek
b. 3 Jun 1974 Spokane, WA

******

1261 BARBARA ANN APPEL[8] (SHARON GISHER[7], EVELYN GORDON[6], LOIS CAMFIELD[5], THOMAS[4], ELIZABETH GARVIN[3], WILLIAM[2], HENRY[1])
b. 23 Jan 1963 East St. Louis, IL
res. E. Carondelet, IL
md.
CHARLES HOLLIS
b. 26 Nov 1961 Fort Leonard Wood, MO

Children:

i. Andrea Michelle Hollis
b. 18 Oct 1980

******

1262 TIMOTHY JOE HELFRICK[8] (HARRY[7], HARRY[6], EMMA MERANDA[5], MARY DILLAHUNT[4], ELIZABETH GARVIN[3], JOHN[2], HENRY[1])
b. 3 Oct 1941 Springfield, OH
md.
ELLEN CAROL ALLENDER

Children:

i. Amy Jo Helfrick
b. 14 Feb 1964 Springfield, OH
ii. Lori Lynn Helfrick
b. 27 Feb 1967 Springfield, OH

******

1263 SHIRLEY ANN ROBERTS[8] (IDA HELFRICK[7], CLARENCE[6], EMMA MERANDA[5], MARY DILLAHUNT[4], ELIZABETH GARVIN[3], JOHN[2], HENRY[1])
b. 27 Sep 1941 Springfield, OH
res. 1406 Marinette, Springfield, OH 45503
md.
PHILLIP WAYNE McCLELLAND
b. 7 May 1939 Springfield, OH

Children:

i. Jeffrey Scott McClelland
b. 25 Nov 1962 Springfield, OH
ii. John Edward McClelland
b. 2 Sep 1965 Springfield, OH

******

1264 BONNIE JEAN ROBERTS[8] (IDA HELFRICK[7], CLARENCE[6], EMMA MERANDA[5], MARY DILLAHUNT[4], ELIZABETH GARVIN[3], JOHN[2], HENRY[1])
b. 2 Jun 1948 Springfield, OH
res. 1401 McGillivary, Springfield, OH 45503
md.
THOMAS LEE SOWERS
b. 8 Jan 1947 Champaign Co., OH

Children:

i. Thomas Shane Sowers
b. 24 Dec 1969 Springfield, OH
ii. Michelle Renee Sowers
b. 16 Nov 1971 Springfield, OH

******

1265 JOHN EUGENE BARTLEY[8] (ZONA HELFRICK[7], CLARENCE[6], EMMA MERANDA[5], MARY DILLAHUNT[4], ELIZABETH GARVIN[3], JOHN[2], HENRY[1])
b. 21 Aug 1947 Troy, OH
res. 160 S. Main, P.O. Box 53, North Hampton, OH 45349
md.
MARGARET LYNN LEMASTER
b. 2 Jul 1948 Springfield, OH

Children:

i. Rebecca Ann Bartley
b. 21 Jun 1979 Springfield, OH
ii. Jared Allen Bartley
b. 13 Feb 1978 Springfield, OH

******

1266 NANCY MARIE BARTLEY[8] (ZONA HELFRICK[7], CLARENCE[6], EMMA MERANDA[5], MARY DILLAHUNT[4], ELIZABETH GARVIN[3], JOHN[2], HENRY[1])
b. 24 Jun 1956 Springfield, OH

Children:

i. Deana Emma Cameruci
b. 1 Feb 1977 Wailuku, Hawaii

******

1267 ROBERT MICHAEL CALLISON[8] (ROBERT[7], ROBERT[6], HETTIE STEPHENSON[5], ANNA DILLAHUNT[4], ELIZABETH GARVIN[3], JOHN[2], HENRY[1])
b. 21 Oct 1948 Springfield, OH
md. 1) 2)
1) PAMELA DRAGER (mother of child listed below)
2) LINDA MOORE

Children:

i. Michael Aaron Callison
b. 20 Jan 1972 San Diego, CA

******

1268 CATHERINE LEE CALLISON[8] (ROBERT[7], ROBERT[6], HETTIE STEPHENSON[5], ANNA DILLAHUNT[4], ELIZABETH GARVIN[3], JOHN[2], HENRY[1])
b. 28 Jan 1950 San Diego, CA
md. 1) 2)
1) CHARLES GREENE
2) FRANK SMAL

Children:

i. Summer Hope Greene
b. 25 Aug 1971 San Diego, CA
ii. Nicholas Andre Smal
b. 29 Sep 1978 San Diego, CA

******

1269 RICHARD GLENN CALLISON[8] (ROBERT[7], HAROLD[6], HETTIE STEPHENSON[5], ANNA DILLAHUNT[4], ELIZABETH GARVIN[3], JOHN[2], HENRY[1])
b. 18 Aug 1947 Springfield, OH
md.
SHERRI LYNN DEMUTH

Children:

i. Chad Robert Callison
b. 25 Mar 1970 Columbus, OH

ii. Christa Lynn Callison
b. 1 Mar 1974 Columbus, OH
iii. Katherine Lee Callison
b. 25 May 1978 Columbus, OH

******

1270 ROBIN LEE CALLISON[8] (ROBERT[7], HAROLD[6], HETTIE STEPHENSON[5], ANNA DILLAHUNT[4], ELIZABETH GARVIN[3], JOHN[2], HENRY[1])
b. 17 Aug 1954 Washington Court House, OH
md.
MARK ALLEN DAVIS

Children:

i. Jeremy Ryan Davis
b. 16 Jul 1979 Columbus, OH

******

1271 JAMES MICHAEL STRAUB[8] (LOIS McPECK[7], DONALD KEITH[6], ICA GARVIN[5], CHARLES[4], JOHN[3], JOHN[2], HENRY[1])
b. 23 Nov 1942
md.
LINDA ANN HUMPHREYS
b. 10 May 1942

Children:

i. Leslie Yvonne Straub
b. 27 Mar 1961
ii. Leah Lorraine Straub
b. 19 Oct 1962
iii. Timothy Keith Straub
b. 21 Jan 1965

******

1272 DAVID KEITH STRAUB[8] (LOIS McPECK[7], DONALD KEITH[6], ICA GARVIN[5] CHARLES[4], JOHN[3], JOHN[2], HENRY[1])
b. 6 Apr 1945
md.
CHIYOKO SUNAGAWA
b. 13 Mar 1947

Children:

i. Keiko Lisa Straub
b. 18 Apr 1968

******

1273 RICHARD KEITH HOFFMAN[8] (PHYLLIS McPECK[7], DONALD KEITH[6], ICA GARVIN[5], CHARLES[4], JOHN[3], JOHN[2], HENRY[1])
b. 1 Oct 1948
res. Co. Rd 35, DeGraff, OH 43318
md.
DIANA HUNT
b. 23 Sep 1950

Children:

i. Justin Abraham Hoffman
b. 18 Sep 1969

******

1274 JOHN BARTON[8] (BILLIE KINNARD[7], WILLIAM[6], MINNIE GARVIN[5], CHARLES[4], JOHN[3], JOHN[2], HENRY[1])
b. 25 Sep 1948
md.
CAROL DE VOL
b. 31 Jan 1948

Children:

i. Bradley Scott Barton
b. 13 Sep 1967

******

1275 DIANNE MARIE SWEETEN[8] (BEVERLY MILLER[7], MARY CHEATHAM[6], BARSHA GARVIN[5], THEODORE[4], JAMES[3], HUGH[2], HENRY[1])
b. 3 Dec 1950 Laramie, WY
md. 14 Feb 1971
GEORGE REGINALD COLLEY

Children:

i. Mary Ann Colley
b. 4 Mar 1978 Brownsville, TX

******

1276 JAMES DAVID MILLER, Jr.[8] (JAMES[7], MARY CHEATHAM[6], BARSHA GARVIN[5], THEODORE[4], JAMES[3], HUGH[2], HENRY[1])
b. 27 Feb 1953 San Antonio, TX
md. 2 May 1975 Elmendorf, TX
CYNTHIA ROSE JOHNS

Children:

i. Amy Miller
b. 27 Mar 1976 San Antonio, TX
ii. James Steven Miller
b. 24 Apr 1979 San Antonio, TX

******

1277 JAMES ALVIN GARVIN[8] (RICHARD[7], LORENZO[6], SAMUEL[5], DAVID[4], HEZEKIAH[3], HENRY[2], HENRY[1])
b. 27 Feb 1948 Chambersburg, PA
md.

Children:

i. Stacey Amber Garvin
b. 28 Feb 1969 Suitland, MD

******

1278 SHARON KAY BIESECKER[8] (GLENN[7], EDNA GARVIN[6], SAMUEL[5], DAVID[4], HEZEKIAH[3], HENRY[2], HENRY[1])
b. 15 Nov 1952 Portland, OR
md. 1) 2)
1) KARL GENE HUGHES
2) DAVID REDMAN

Children:

i. Laura Kay Hughes
b. 22 Feb 1970
ii. Melisa Ann Redman
b. 4 Aug 1977
iii. Kristen Michelle Redman
b. 22 May 1979

******

1279 MELANIE ANN BIESECKER[8] (GLENN[7], EDNA GARVIN[6], SAMUEL[5], DAVID[4], HEZEKIAH[3], HENRY[2], HENRY[1])
b. 9 Mar 1956 IL
md.
BRUCE WAYNE CAPPELLO

Children:

i. Jason Wayne Cappello
b. 20 May 1980

******

1280 DENNIS SHELDON HORST[8] (LOIS McKENZIE[7], HAZEL GARVIN[6], SAMUEL[5], DAVID[4], HEZEKIAH[3], HENRY[2], HENRY[1])
b. 17 Nov 1955 Chambersburg, PA
md.
TINA BLATTENBERGER
b. 9 Dec 1957

Children:

i. Keith Ryan Horst
b. 23 May 1978 Chambersburg, PA

******

1281 KAREN SUE BINGAMAN[8] (ANNA McKENZIE[7], HAZEL GARVIN[6], SAMUEL[5], DAVID[4], HEZEKIAH[3], HENRY[2], HENRY[1])
b. 23 Apr 1956 Chambersburg, PA
md.
RUSSELL MYERS

Children:

i. James Jacob Myers
b. 9 Jun 1977 Chambersburg, PA
ii. Jennifer Sue Myers
b. 11 Aug 1980 Chambersburg, PA

******

1282 WILLIAM ALLEN MYERS[8] (BARBARA LUND[7], DOROTHY RAFFERTY[6], MARGUERITE MILLER[5], ANNA GARVIN[4], DAVID[3], HENRY[2], HENRY[1])
b. 24 Nov 1957 Terre Haute, IN
res. Terre Haute, IN
md.
BRENDA GUSHURST

Children:

i. William Allen Myers, Jr.
b. 29 Aug 1979 Terre Haute, IN

******

1283 THURMAN EDWARD SPURLOCK[8] (HELEN SWIHART[7], DALLAS[6], INA GARVIN[5], COLUMBUS[4], HENRY[3], HENRY[2], HENRY[1])
b. 29 Apr 1950 Bucyrus, OH
res. presently stationed at Ft. Gordon, GA (1982)
md. 1) 2)
1) PEGGY ANN FOGHT (divorced; no children)

2) JUDITH VIRGINIA GULARTE
b. 2 Sep 1949

Children:

i. Thurman Joseph Spurlock
b. 17 Feb 1978 Landstuhl, West Germany
ii. Richard Dallas Spurlock
b. 30 Jul 1979 Landstuhl, West Germany

******

1284 YVONNE MARIE SPURLOCK[8] (HELEN SWIHART[7], DALLAS[6], INA GARVIN[5], COLUMBUS[4], HENRY[3], HENRY[2], HENRY[1])
b. 26 Aug 1951 Bucyrus, OH
res. 2506 Prast Boulevard, South Bend, IN 46628
md.
RICHARD MICHAEL COCHRAN, Sr. (compiler of this genealogy)
b. 13 May 1951 Philadelphia, PA

Children:

i. Richard Michael Cochran, Jr.
b. 12 Nov 1972 Heidelberg, West Germany
ii. Jonathan Dimiter Cochran
b. 13 Apr 1976 Heidelberg, West Germany

******

1285 JAMES MATTHEW SPURLOCK[8] (HELEN SWIHART[7], DALLAS[6], INA GARVIN[5], COLUMBUS[4], HENRY[3], HENRY[2], HENRY[1])
b. 3 Jan 1956 Bucyrus, OH
res. 138 William St., Bucyrus, OH 44820
md.
JOYCE CAROL HUGHES
b. 19 May 1962

Children:

adopted i. Anthony Scott Spurlock
b. 3 Apr 1981 Bucyrus, OH

******

1286 SUSAN ELAINE LEITZY[8] (MARTHA SWIHART[7], RALPH[6], INA GARVIN[5], COLUMBUS[4], HENRY[3], HENRY[2], HENRY[1])
b. 22 Jun 1945 Bucyrus, OH
md. 1) 2)
1) JAMES GUY HORD
b. 25 Oct 1945 Rochester, NY

2) MICHAEL BENNETT

Children:

i. Jonathan Donald Hord
b. 23 Feb 1968 Marion, OH
ii. Beth Rene Hord
b. 1 Mar 1972 Marion, OH
iii. Michael Joseph Bennett
b. 9 Jul 1980 Marion, OH

******

1287 DONALD EDWARD LEITZY[8] (MARTHA SWIHART[7], RALPH[6], INA GARVIN[5], COLUMBUS[4], HENRY[3], HENRY[2], HENRY[1])
b. 21 Sep 1949 Bucyrus, OH
res. Bucyrus, OH
md.
LANA KAY PFOUTS

Children:

i. Joshua Rodney Leitzy
b. 20 Aug 1980 Bucyrus, OH

******

1288 DAVID NORTON GARRISON[8] (CLARA NORTON[7], GLADYS SWIHART[6], INA GARVIN[5], COLUMBUS[4], HENRY[3], HENRY[2], HENRY[1])
b. 8 Jul 1946 Marion, OH
res. 4349 Morral-Kirkpatrick Rd., West, Marion, OH
md.
LINDA LOUISE GORRE
b. 27 Nov 1948 Enid, OK

Children:

i. Garry Paxton Garrison
b. 28 Mar 1971 Marion, OH

******

1289 JOHN ROBERT GARRISON[8] (CLARA NORTON[7], GLADYS SWIHART[6], INA GARVIN[5], COLUMBUS[4], HENRY[3], HENRY[2], HENRY[1])
b. 31 Aug 1948 Marion, OH
res. 259 Thew Ave., Marion, OH 43302
md.
VALERIE LOUISE FINKE
b. 28 Sep 1949 St. Louis, MO

Children:

i. Sonia Ann Garrison
b. 13 Jun 1969 Marion, OH

******

1290 KATHLEEN GREER NORTON[8] (ROBERT[7], GLADYS SWIHART[6], INA GARVIN[5], COLUMBUS[4], HENRY[3], HENRY[2], HENRY[1])
b. 1 Oct 1947 Marion, OH
res. Star Rt. 1, Crocker, MO 65452
md.
JACK DWANE KEITH
b. 20 Jun 1947 Iberia, MO

Children:

i. Robert Paul Keith
b. 10 Apr 1969 Ft. Leonard Wood, MO
ii. Jill Dawn Keith
b. 3 Nov 1971 Waynesville, MO

******

1291 MARK NORTON[8] (ROBERT[7], GLADYS SWIHART[6], INA GARVIN[5], COLUMBUS[4], HENRY[3], HENRY[2], HENRY[1])
b. 18 Dec 1949 Marion, OH
res. Rt. 1, Richland, MO 65556
md.
DONNA JANE FISHBACK

Children:

i. Dana Dawn Norton
b. 10 Aug 1974 Lebanon, MO
ii. Richard Lee Norton
b. 28 May 1981 St. Louis, MO

******

1292 JENNIFER KAY NORTON[8] (ROBERT[7], GLADYS SWIHART[6], INA GARVIN[5], COLUMBUS[4], HENRY[3], HENRY[2], HENRY[1])
b. 13 Aug 1957 Marion, OH
res. Crocker, MO
md.
DANNY LUKE JONES

Children:

i. Nichole Kathleen Jones
b. 1 May 1978 Lebanon, MO

ii. Patrick Daniel Jones
b. 17 Aug 1979 Lebanon, MO
iii. Jason Christopher Jones
b. 10 Nov 1980 Columbia, MO

******

1293 PAUL EDWARD ALEXANDER[8] (BONNIE NORTON[7], GLADYS SWIHART[6], INA GARVIN[5], COLUMBUS[4], HENRY[3], HENRY[2], HENRY[1])
b. 28 Oct 1947 Marion, OH
res. Jackson, MI
md. 1) 2)
1) LORNA ---------- (mother of Jasmin)
2) BRENDA ---------

Children:

i. Jasmin Marie Alexander
b. 16 Apr 1972 Jackson, MI

******

1294 CHRISTINE B. ALEXANDER[8] (BONNIE NORTON[7], GLADYS SWIHART[6], INA GARVIN[5], COLUMBUS[4], HENRY[3], HENRY[2], HENRY[1])
b. 6 Nov 1948 Marion, OH
res. 110 W. Green, Waveland, IN 47989
md.
PAUL MICHAEL BUSENBARK
b. 28 Oct 1945 Crawfordsville, IN

Children:

i. Scott Randolph Busenbark
b. 21 Jul 1968 Crawfordsville, IN
ii. Nicole Renee Busenbark
b. 16 Jan 1971 Crawfordsville, IN

******

1295 JUANITA JEAN ALEXANDER[8] (BONNIE NORTON[7], GLADYS SWIHART[6], INA GARVIN[5], COLUMBUS[4], HENRY[3], HENRY[2], HENRY[1])
b. 28 Sep 1950 Marion, OH
res. Box 167, Niles, OH 44446
md.
CHARLES KEITH HOAK

Children:

i. Jonathan Keith Hoak
b. 28 Aug 1978 Niles, OH

ii. Michelle Jean Hoak
b. 24 Apr 1981 Niles, OH

******

1296 LINDA LOU HARRIMAN[8] (JAMES[7], MURIEL SWIHART[6], INA GARVIN[5], COLUMBUS[4], HENRY[3], HENRY[2], HENRY[1])
b. 17 Sep 1945 Marion, OH
res. Marysville, OH
md.
WILLIAM BENTON JOHNSON
b. 16 Aug 1943 Parkers Landing, PA

Children:

i. Dawn Michelle Johnson
b. 14 Jan 1963 Marysville, OH
ii. William Douglas Johnson
b. 14 Jul 1966 Marysville, OH

******

1297 SHEILA KAY HARRIMAN[8] (JAMES[7], MURIEL SWIHART[6], INA GARVIN[5], COLUMBUS[4], HENRY[3], HENRY[2], HENRY[1])
b. 15 Mar 1953 Marysville, OH
res. Marysville, OH
md.
BRUCE DAVID COOPER
b. 14 Mar 1951 Raymond, OH

Children:

i. Ian Dawson Cooper
b. 4 Apr 1976 Marysville, OH
ii. Phaedra Marie Cooper
b. 18 Sep 1980 Marysville, OH

******

1298 ANITA LOUISE FREY[8] (MARY SWIHART[7], STEPHEN[6], INA GARVIN[5], COLUMBUS[4], HENRY[3], HENRY[2], HENRY[1])
b. 3 Feb 1947 Bucyrus, OH
res. Harpster, OH
md. (now divorced)
JEFFREY WAYNE MOUSER
b. 4 Sep 1947 Bucyrus, OH

Children:

i. Melissa Faye Mouser
b. 13 Sep 1966 Upper Sandusky, OH
ii. Jeffrey Scott Mouser
b. 16 May 1968 Upper Sandusky, OH
iii. Jeremy Chad Mouser
b. 22 Feb 1971 Upper Sandusky, OH

******

1299 STEPHEN CRAIG SWIHART, Jr.[8] (STEPHEN CRAIG[7], STEPHEN[6], INA GARVIN[5], COLUMBUS[4], HENRY[3], HENRY[2], HENRY[1])
b. 14 Jul 1956 Upper Sandusky, OH
res. 10425 Co. Rd. 121, Upper Sandusky, OH
md.
LINDA MARIE COLLET

Children:

i. Matthew Stephen Swihart
b. 11 Dec 1978 Upper Sandusky, OH

******

1300 CHRISTOPHER MARTIN SWIHART[8] (STEPHEN CRAIG[7], STEPHEN[6], INA GARVIN[5], COLUMBUS[4], HENRY[3], HENRY[2], HENRY[1])
b. 29 Jul 1958 Upper Sandusky, OH
res. Upper Sandusky, OH
md.
GENA MARIE VICKERS

Children:

i. Amy Marie Swihart
b. 11 Oct 1977 Upper Sandusky, OH
ii. Tami Renea Swihart
b. 17 Mar 1980 Upper Sandusky, OH

******

1301 DENNIS EUGENE PAGNARD[8] (JOYCE SWIHART[7], HENRY[6], INA GARVIN[5], COLUMBUS[4], HENRY[3], HENRY[2], HENRY[1])
b. 16 Sep 1948 Tiffin, OH
res. RD #1, Morral, OH
md.
PATRICIA DE-JON SEAS
b. 30 Jan 1950 Marion, OH

Children:

i. Rex Justin Pagnard
b. 14 May 1971 Marion, OH

ii. Pennee Dejon Pagnard
b. 26 Jul 1981 Marion, OH

******

1302 VALERIA ANN MAWER[8] (AUDREY SWIHART[7], HENRY[6], INA GARVIN[5], COLUMBUS[4], HENRY[3], HENRY[2], HENRY[1])
b. 29 Jul 1954 Upper Sandusky, OH
res. near Little Sandusky, OH
md.
DAVID BOWER
b. 1 Sep 1951 Bucyrus, OH

Children:

i. Bryan Jacob Bower
b. 20 May 1976 Marion, OH
ii. Brandy Jo Bower twin to
b. 16 Dec 1980 Marion, OH
iii. Brooke Ann Bower
b. 16 Dec 1980 Marion, OH

******

1303 JANET ELAINE MAWER[8] (AUDREY SWIHART[7], HENRY[6], INA GARVIN[5], COLUMBUS[4], HENRY[3], HENRY[2], HENRY[1])
b. 13 Mar 1957 Upper Sandusky, OH
res. 132 East Crawford, Upper Sandusky, OH 43351
md. (now divorced)
STEVEN ANDERSON
b. 12 Oct 1955 Tiffin, OH

Children:

i. Scott Allen Anderson
b. 17 Jan 1976 Marion, OH

******

1304 DONALD NOEL MOORE[8] (EVELYN RITTER[7], CHARLOTTE BRIDGE[6], EVA GARVIN[5], COLUMBUS[4], HENRY[3], HENRY[2], HENRY[1])
b. 5 Jan 1945 Toledo, OH
res. 1077 Columbus Ave., Barberton, OH 44203
md.
RUTHELLEN DAVIS
b. 25 Oct 1947 Akron, OH

Children:

i. Donald Wayne Moore
b. 23 Apr 1969 Medina, OH

ii. Christi Ellen Moore
b. 3 Sep 1971 Massillon, OH
iii. Kelly Annette Moore
b. 11 Jun 1976 Massillon, OH

******

1305 NANCY PAMELA MOORE[8] (EVELYN RITTER[7], CHARLOTTE BRIDGE[6], EVA GARVIN[5], COLUMBUS[4], HENRY[3], HENRY[2], HENRY[1])
b. 7 Nov 1953 Barberton, OH
res. 931 Garfield Ave., Canton, OH 44706
md.
JAMES EDWARD SMITH
b. 23 Feb 1957 Roanoke, VA

Children:

i. Michael James Smith
b. 5 Jun 1979 Massillon, OH

******

1306 CHARLES SCOTT MOORE[8] (EVELYN RITTER[7], CHARLOTTE BRIDGE[6], EVA GARVIN[5], COLUMBUS[4], HENRY[3], HENRY[2], HENRY[1])
b. 9 Feb 1956 Barberton, OH
res. 464 Bob St., Canal Fulton, OH 44614
md.
ANDREA JEAN DAY
b. 24 Aug 1951 Grafton, W.VA

Children: (by Andrea's previous marriages)

i. Sherry Rey Doyle
b. 16 Jan 1969 Akron, OH
ii. Michele Renee Doyle
b. 8 Jan 1972 d. 8 Jan 1972 Santa Rosa, CA
iii. Carrie Lyn Flege
b. 25 Dec 1974 Akron, OH
iv. Joshua Aaron Flege
b. 23 Apr 1976 Akron, OH

******

1307 JERRY L. GIBSON[8] (RONALD TRIMMER GIBSON[7], LECTA BRIDGE[6], EVA GARVIN[5], COLUMBUS[4], HENRY[3], HENRY[2], HENRY[1])

Children:

i. Mathan Gibson (11 in 1981)
ii. Jason Gibson (7 in 1981)

1308 JOSEPH CHARLES KIRKMAN[8] (EVA BRIDGE[7], WELCOME[6], EVA GARVIN[5], COLUMBUS[4], HENRY[3], HENRY[2], HENRY[1])
b. 22 May 1945 Toledo, OH
res. 5958 Buchanan Dr., Toledo, OH
md.
ROBERTA-JEAN ROSE
b. 19 Aug 1945 Toledo, OH

Children:

i. Christine Marie Kirkman
b. 23 Apr 1966 Toledo, OH
ii. Joseph Kirkman, Jr.
b. 20 Apr 1968 Toledo, OH
iii. Kimberly Kirkman
b. 17 Apr 1973 Toledo, OH
iv. James Anthony Kirkman
b. 16 Feb 1975 Toledo, OH

******

1309 REBECCA JO KIRKMAN[8] (EVA BRIDGE[7], WELCOME[6], EVA GARVIN[5], COLUMBUS[4], HENRY[3], HENRY[2], HENRY[1])
b. 21 Apr 1948 Toledo, OH
res. Toledo, OH
md.
HERSHEL COOK
b. 23 Sep 1943 Toledo, OH

Children:

i. Robert Joseph Cook
b. 17 Oct 1966 Toledo, OH
ii. Lisa LeAnn Cook
b. 14 Mar 1968 Toledo, OH
iii. Mary Elizabeth Cook
b. 11 Apr 1971 Toledo, OH

******

1310 MARY ALICE BRIDGE[8] (MELVIN[7], WELCOME[6], EVA GARVIN[5], COLUMBUS[4], HENRY[3], HENRY[2], HENRY[1])
b. 9 Aug 1948 Toledo, OH
res. R.R. 199 Pemberville, OH
md.
THOMAS CLIFFORD GORSUCH, Sr.
b. 8 Aug 1939 Toledo, OH

Children:

i. Darren Keith Gorsuch
b. 27 Oct 1964 Toledo, OH
ii. Tyrone Anthony Gorsuch
b. 2 Aug 1966 Toledo, OH
iii. Thomas Clifford Gorsuch
b. 7 Jul 1975 Toledo, OH

******

1311 KATHALEEN GAIL BRIDGE[8] (MELVIN[7], WELCOME[6], EVA GARVIN[5], COLUMBUS[4], HENRY[3], HENRY[2], HENRY[1])
b. 21 Dec 1949 Toledo, OH
res. 5434 Armada, Toledo, OH
md.
WILLIAM R. FOLEY
b. 7 Jul 1927 Toledo, OH

Children:

i. Deana Marie Foley
b. 14 Sep 1969 Toledo, OH
ii. Dana Michael Foley
b. 23 Apr 1972 Toledo, OH
iii. Dawn Michelle Foley
b. 20 Jun 1978 Toledo, OH
iv. Duane Matthew Foley
b./d. 3 Jun 1975 Toledo, OH

******

1312 CHARLES STEPHEN BRIDGE[8] (MELVIN[7], WELCOME[6], EVA GARVIN[5], COLUMBUS[4], HENRY[3], HENRY[2], HENRY[1])
b. 9 Feb 1952 Toledo, OH
res. 453 Clark, Toledo, OH
md.
LORRAINE STRANG
b. 14 May 1956 Toledo, OH

Children:

i. Charles Jay Bridge
b. 9 Nov 1977 Toledo, OH

******

1313 CHARLENE ANN BRIDGE[8] (MELVIN[7], WELCOME[6], EVA GARVIN[5], COLUMBUS[4], HENRY[3], HENRY[2], HENRY[1])
b. 27 Oct 1953 Toledo, OH
res. 802 Orchard, Toledo, OH
md.

JACK EDWARD GORSUCH (brother of Thomas C., above)
b. 23 Feb 1926 Toledo, OH

Children:

i. Christopher Grey Gorsuch
b. 11 Jan 1972 Toledo, OH

******

1314 KAREN SUE BRIDGE[8] (MELVIN[7], WELCOME[6], EVA GARVIN[5], COLUMBUS[4], HENRY[3], HENRY[2], HENRY[1])
b. 11 Aug 1957 Toledo, OH
res. 2845 Ashleyshore, Charleston, S.C.
md.
JAMIE PFLAGER
b. 1 Sep 1958 Toledo, OH

Children:

i. Craig Matthew Pflager
b. 30 Oct 1977 Waukegan, IL
ii. Benjamin James Pflager
b. 6 Jul 1980 Charleston, S.C.

******

1315 ROSE MARIE BRIDGE[8] (MELVIN[7], WELCOME[6], EVA GARVIN[5], COLUMBUS[4], HENRY[3], HENRY[2], HENRY[1])
b. 24 Mar 1959 Toledo, OH
res. Toledo, OH
md.
JOHN MESSINA
b. 9 Jan 1942 Detroit, MI

Children:

i. Steve Messina (by John's earlier marriage)
b. 27 Apr 1966 Minneapolis, MN
ii. Olivia Lynn Messina
b. 23 Jan 1973 Toledo, OH

******

1316 PATRICIA ANN ROSSI[8] (CHARLOTTE BRIDGE[7], WELCOME[6], EVA GARVIN[5], COLUMBUS[4], HENRY[3], HENRY[2], HENRY[1])
b. 2 Sep 1950 Toledo, OH
res. 1746 Glenross Blvd., Oregon, OH 43616
md.

THOMAS RAYMOND URBANSKI
b. 12 Dec 1947 Toledo, OH

Children:

i. Aaron Thomas Urbanski
b. 11 Apr 1973 Toledo, OH
ii. Damon Thomas Urbanski
b. 28 Oct 1974 Toledo, OH

******

1317 CONSTANCE MARIE ROSSI[8] (CHARLOTTE BRIDGE[7], WELCOME[6], EVA GARVIN[5], COLUMBUS[4], HENRY[3], HENRY[2], HENRY[1])
b. 8 Jun 1952 Toledo, OH
res. 30479 Lemoyne Rd., Walbridge, OH 43465
md.
VINCE RAYMOND SMOTHERS
b. 2 Feb 1952

Children:

i. Dana Lynn Smothers
b. 28 Jun 1975 Toledo, OH
ii. Mark Vincent Smothers
b. 23 Jun 1978 Toledo, OH
iii. Adam Michael Smothers
b. 19 Feb 1981 Toledo, OH

******

1318 CHARLOTTE LYNN ROSSI[8] (CHARLOTTE BRIDGE[7], WELCOME[6], EVA GARVIN[5], COLUMBUS[4], HENRY[3], HENRY[2], HENRY[1])
b. 8 Nov 1954 Toledo, OH
res. 218 Raymor Blvd., Toledo, OH 43605
md.
JOSEPH OSTERMAN
b. 23 Aug 1952 Detroit, MI

Children:

i. Ryan Anthony Osterman
b. 3 Aug 1979 Toledo, OH

******

1319 JULIE MICHELLE BRIDGE[8] (JAMES[7], DONALD[6], EVA GARVIN[5], COLUMBUS[4], HENRY[3], HENRY[2], HENRY[1])
b. 24 Oct 1960 Toledo, OH
md.

JETT HILL

Children:

i. Jett Hill, Jr.
b. 19 Mar 1979 Toledo, OH

******

1320 CAROL VIRGINIA STUARD[8] (LENORE JOLLY[7], MOLLIE VIRGINIA LEONARD[6], LECTA GARVIN[5], COLUMBUS[4], HENRY[3], HENRY[2], HENRY[1])
b. 19 Dec 1943 Daytona Beach, FL
res. 174 Farmer Rd., Hooksett, N.H. 03104
md.
ROBERT FRAWLEY

Children:

i. Carol Ann Frawley
b. 9 Nov 1964 Manchester, N.H.

******

1321 VERNARD JASPER GARDNER, Jr.[8] (LENORE JOLLY[7], MOLLIE VIRGINIA LEONARD[6], LECTA GARVIN[5], COLUMBUS[4], HENRY[3], HENRY[2], HENRY[1])
b. 26 Jan 1947 Claremont, N.H.
md.
KAREN CROSSMAN

Children:

i. Heather Gardner
b./d. 26 Dec 1969 Claremont, N.H.
ii. Jennifer Lynn Gardner
b. 1 Dec 1970 Claremont, N.H.
iii. James Edward Gardner
b. 20 Dec 1972 Claremont, N.H.

******

1322 LAWRENCE CHRISTOPHER GARDNER[8] (LENORE JOLLY[7], MOLLIE VIRGINIA LEONARD[6], LECTA GARVIN[5], COLUMBUS[4], HENRY[3], HENRY[2], HENRY[1])
b. 25 Sep 1948 Claremont, N.H.
md. 1) 2)
1)
2) JEAN SUTTON (has two children by previous marriage)

Children: (by Jean)

i. Joshua Gardner

******

1323 SYLVIA LENORE GARDNER[8] (LENORE JOLLY[7], MOLLIE VIRGINIA LEONARD[6], LEOTA GARVIN[5], COLUMBUS[4], HENRY[3], HENRY[2], HENRY[1])
b. 11 Mar 1950 Claremont, N.H.
res. R.F.D. #1, Winter St. Ext., Claremont, N.H. 03743
md.
EDGAR F. SIVRET

Children:

i. Tracey Haydn Sivret
b. 24 Nov 1972 Rutland, VT
ii. Jessica Fryer Sivret
b. 11 Aug 1975 Claremont, N.H.

******

1324 LESLIE DAWN KELEHER[8] (JUDITH COWGILL[7], EVELYN GARVIN[6], FREDERICK[5], COLUMBUS[4], HENRY[3], HENRY[2], HENRY[1])
b. 1 Nov 1957
md.
MARK SCOTT

Children:

i. Jason Tyler Scott
b. 19 Jun 1981

******

*** END OF FAMILY SECTION ***

******

ADDITIONS

Page 2

SARAH GARVIN[3] (WILLIAM[2], HENRY[1])
b. 7 Feb 1829 OH d. 1910 Sullivan, IL
buried in Yarnell Cem., Sullivan Twp., Moultrie Co., IL
md. 1) 25 Jun 1845 Shelby Co., IL 2) betw. 1878 - 1880
1) WILLIAM MAJORS
b. 1820 TN d. 23 Aug 1870 Moultrie Co., IL aged 49y 5m 3d
buried in Yarnell Cem., Sullivan Twp., Moultrie Co., IL
2) ABSALOM SOLOMON
b. Dec 1830 OH d. after 1900

Children:

i. Rebecca Majors (unmarried)
b. 1848 d. 1928
ii. unknown child, born between 1849-1853
iii. Maranda Majors
b. 1854 d. 17 Jul 1870 aged 16y 4m 11d
iv. William A. Majors
b. 1 Jan 1859 d. 5 Mar 1868 aged 9y 2m 4d
v. Joseph C. Majors
b. 1859 d. ? before 1900 (11 in 1870)
vi. Charles W. Majors
b. 8 Aug 1860 d. 25 Aug 1860 aged 17 days
vii. unnamed son
b./d. 1 Sep 1862
viii. John B. Majors
b. 1865 d. 21 Jan 1891 aged 25y 3m 18d
ix. Clara M. Majors (unmarried)
b. Nov 1868 d. 1907

Note: All of the children were probably born in Moultrie Co., IL; all, except for Joseph C. and the unknown child born between 1849 and 1853, are buried in Yarnell Cemetery with their parents. The 1900 census reports that Sarah Garvin Majors Solomon had had 9 children, only two of whom were living in 1900.

******

Page 36

JOHN G. HERSHEY[4] (REBECCA GARVIN[3], JOHN[2], HENRY[1])
b. Feb 1860 IL d. 1931
buried in Old Union Cemetery, Mt. Vernon Twp., Jefferson Co., IL
md. 1885
LUCY J. JOHNSON
b. Mar 1862 IL d. 1938
buried Old Union Cem., Mt. Vernon Twp., Jefferson Co., IL

Page 36 continued

Children:

i. Luella Hershey
b. Sep 1886 (living, 1900)
ii. Mary Hershey
b. 1892 d. 1894 buried with parents
iii. Roy Hershey
b. Apr 1896 (living, 1900)

******

Page 77

EMERY WILMA LARUE CAMFIELD[6] (EMERY[5], GEORGE[4], ELIZABETH GARVIN[3], WILLIAM[2], HENRY[1])
b. 22 Aug 1915 St. Louis, MO
res. 261 Glen Garry Rd., St. Louis, MO 63137
md. 3 Jun 1939 St. Louis, MO
EDMUND LOUIS DEUSER
b. 4 Aug 1905 Spanish Lake, MO d. Aug 1956 St. Louis, MO

Children:

i. Beverly Claire Deuser
b. 28 Nov 1940 St. Louis, MO
md. Merl Gailen Bridger; res. 261 Glen Garry Rd., St. Louis, MO
Children: Jennifer Lynne Bridger, b. 8 Sep 1970 St. Louis, MO; Christopher Camfield Bridger, b. 2 Mar 1972 St. Louis, MO
ii. Valerie Elaine Deuser
b. 14 Jan 1942 St. Louis, MO
md. William Charles Piening
Children: Kimberly Faith Piening, b. 21 Sep 1964; Bradley Scott Piening, b. 16 Dec 1968; Melanie Hope Piening, b. 15 May 1977

******

JUANITA ALBERTA CAMFIELD[6] (EMERY[5], GEORGE[4], ELIZABETH GARVIN[3], WILLIAM[2], HENRY[1])
b. 30 Aug 1919 St. Louis, MO
res. 10071 Toelle Lane, St. Louis, MO 63137
md. 25 Nov 1939 St. Louis, MO
GEORGE MORRELL BUEHLMAIER
b. 6 Feb 1917 St. Louis, MO d. Oct 1978 St. Louis, MO

Children:

i. Richard Morrell Buehlmaier
b. 4 Jul 1941 St. Louis, MO
md. Jan Carol Miller
ii. Norman Lester Buehlmaier
b. 28 May 1947 St. Louis, MO

Juanita's grandchildren: Jason Morrell Buehlmaier, b. 25 Jul 1973 St. Louis, MO; Dana Elizabeth Buehlmaier, b. 1 Apr 1974 St. Louis, MO; Carol DeAnn Buehlmaier, b. 8 Aug 1978 St. Louis, MO

******

Page 37 - 38

HUGH TEUNESSEE MAUGANS[4] (ELIZA GARVIN[3], JOHN[2], HENRY[1])
b. 18 Nov 1869 Ostrander, OH d. 15 Aug 1938 Ostrander, OH
md. 27 Jun 1901 Ostrander, OH
ANNA VIELLA MORRISON
b. 9 Dec 1872 Ostrander, OH d. 20 Jan 1968 Deleware, OH

Children:

i. Glen Garvin Maugans
b. 3 Dec 1903 Ostrander, OH d. 20 Mar 1970 Columbus, OH
md. 26 Jun 1929 Marysville, OH to Donna Louise Epps
she was b. 8 Aug 1911; d. 12 Oct 1976 Columbus, OH
Children: Wilma Lavon Maugans, b. 11 Jan 1931 Ostrander, OH
res. 166 Bombay Ave., Westerville, OH 43081; md. Richard Amos
Thatcher; their son: David Wayne Thatcher, b. 15 Sep 1955;
Son of Glen and Donna: Wayne Leonard Maugans, b. 9 Jul 1934 in
Ostrander, OH, res. Belleville, OH; md. Shirley Ilene Soliday,
b. 2 Apr 1933 Belleville, OH; their ch.: Joy Colette Maugans,
b. 16 Aug 1958 Findlay, OH; Melody Ann Maugans, b. 3 Oct 1959
Mansfield, OH; Caryl Renee Maugans, b. 7 Dec 1961 Mansfield, OH;
Bethany Dee Maugans, b. 2 Jul 1963 Mansfield, OH

ii. Frank Bovey Maugans
b. d.
md. Florence Planck; no children; she res. 4746 Winterset Dr.,
Columbus, OH 43220

******

Page 47 - 48

LAURA BALZORA GARVIN[4] (WILLIAM[3], HENRY[2], HENRY[1])
b. 3 Apr 1873 Marion Co., OH d. 27 Mar 1962 Girard, KS
md. 9 Dec 1902 Lee's Summit, MO
EARL H. SHORT
b. 1 May 1872 Independence, MO d. 3 Jul 1941 Girard, KS

Children:

i. Lucille Elinor Short
b. 22 Aug 1904 Leavenworth, KS d. 18 Oct 1934 Girard, KS
md. 31 Aug 1929 to Ernest Detjen, b. 9 Feb 1905 Girard, KS;
d. 19 Aug 1980 Ft. Scott, KS Children: Ernest Detjen, Jr.,
b./d. 15 Oct 1934 Girard, KS

ii. William Earl Short
b. 25 Aug 1906 Leavenworth, KS; res. 24 New Brier Lane,
Clifton, NJ 07012; md. Harriet Kistler, b. 25 Jun 1911
Girard, KS Children: Sandra L. Short, b. 29 Jul 1939;
md. ------- Lee; ch.: Cynthia Lee, b. 20 May 1960, Tara Lee,
b. 25 Dec 1961; Susan V. Short, b. 13 Feb 1945; md. Dr. James
Heffernan; ch.: Cameron Heffernan, b. 9 Sep 1970; Aaron Heffernan,
b. 16 Jun 1973; Emily Heffernan, b. 29 Jul 1977; James Arthur
Heffernan, b. 2 Dec 1979; res. in Bethesda, MD

******

Page 172

SELMA IRENE CAMFIELD[6] (RUE[5], THOMAS[4], ELIZABETH GARVIN[3], WILLIAM[2], HENRY[1])
b. 21 Jul 1927 Lakewood, IL
res. 147 E. Main, Albion, IL 62806
md.
FENTON MOLLOY HILES
b. 19 Jun 1918 Covington, KY d. 3 Dec 1981

Children:

i. Willard Shelby Hiles
b. 24 Feb 1948 Shelbyville, IL
res. 23 S. Pine, Plainfield, CT 06374
Children: Michael Shelby Hiles; Eric James Hiles

ii. Mary Margaret Hiles
b. 28 Apr 1954 Indianapolis, IN
md.----------; res. 201 Toulon Ct., Belleville, IL 62221
Children: Mysty Ann

iii. Faye Marie Hiles
b. 16 Mar 1961 Indianapolis, IN
md. ----------; res. 24 W. Poplar, Albion, IL 62806
Children: Brandy Michelle

******

RUSSELL LEON CAMFIELD[6] (RUE[5], THOMAS[4], ELIZABETH GARVIN[3], WILLIAM[2], HENRY[1])
b. 4 Sep 1936 Lakewood, IL
res. 2500 Shelby Ave., Mattoon, IL 61938
md.
JOYCE JOANN YOUNG
b. 26 Mar 1938 Mattoon, IL

Children:

i. Jacqueline Sue Camfield
b. 18 Sep 1956 Mattoon, IL
md. Randy Lee Herring; res. 2720C Apt. 203, Parkwood Pl., Huntsville, TX
Children: Jennifer Lynn Herring, b. 20 Aug 1977 Mattoon, IL Matthew Lee Herring, b. 2 Aug 1978 Mattoon, IL; Elizabeth Corrine Herring, b. 17 Jul 1981 Effingham, IL

ii. Russell Leon Camfield
b. 7 Jun 1959 Mattoon, IL
md. Barbara Yelich; res. 614 Vine St., Clinton, IL 47842

iii. Dennis Allen Camfield
b. 14 Oct 1961 Mattoon, IL

iv. Carla Jean Camfield
b. 25 Feb 1971 Mattoon, IL

******

Page 208

IVA E. DILLAHUNT[7] (CHESTER[6], CHESTER[5], OLIVER[4], LUCINDA GARVIN[3], JOHN[2], HENRY[1])
b. 4 Feb 1951 Carlisle Barracks, PA
res. 5224 Rolf Ave., Norfolk, VA 23508
md.
WILLIAM ROBINETTE

Children:

i. Eric L. Robinette
b. 12 Feb 1982 Norfolk, VA

******

Page 295

BETTY JUNE JENKINS[7] (CLOVER HIMES[6], TURAH BURKE[5], MARY GARVIN[4], JOSIAH[3], WILLIAM[2], HENRY[1])
b. 17 Jan 1924 Tower Hill, IL
res. 205 N. Prarie, Grant Park, IL 60940
md.
CLARK NORRIS JENKINS
b. 21 Apr 1912 Lakewood, IL

Children:

i. David Frank Jenkins
b. 25 May 1947 Lakewood, IL
md. Annette -------
ii. Stanley Clark Jenkins
b. 13 Aug 1949 Tower Hill, IL
md. Ana Isabelle -------
iii. Cheryl Lynn Jenkins
b./d. 12 Jul 1952 Madison Co., IL

******

PHYLLIS VIRGINIA JENKINS[7] (CLOVER HIMES[6], TURAH BURKE[5], MARY GARVIN[4], JOSIAH[3], WILLIAM[2], HENRY[1])
b. 15 Oct 1926 Tower Hill, IL
res. Odessa, TX
md.
Rev. LEWIS CONRAD HEDGES, Jr.
b. 13 Oct 1925 Clark Co., IL

Children:

Page 295 continued

i. Gary Leo Hedges
b. 14 Apr 1947 Carbondale, IL
md. Phyllis Carol Saunders
Children: Terrance Dane Hedges; Charissa Rene Hedges

ii. Ross Conrad Hedges
b. 6 Dec 1949 Lexington, KY
md. Susan Elizabeth Fletcher
Children: Jamie Lewis Hedges

iii. Stephen Don Hedges
b. 19 Feb 1955 Kampala, Uganda, Africa
md. Jerrilyn Kay Shirley
Children: Shawn Travis Hedges

iv. Philip Wayne Hedges
b. 11 May 1957 Mt. Carmel, IL
md. Diane Elaine May
Children: Lacey Elaine Hedges, Joshua Lewis Hedges

******

MADGE MELVINA JENKINS[7] (CLOVER HIMES[6], TURAH BURKE[5], MARY GARVIN[4], JOSIAH[3], WILLIAM[2], HENRY[1])
b. 11 Apr 1929 Tower Hill, IL
res. R.R. 1, Morrisonville, IL 62546
md.
Rev. ROBERT LEROY CHRISTOPHERSON
b. 22 Sep 1924 Bassett, NB

Children:

i. Sharon Ann Christopherson
b. 22 Jul 1953 Springfield, IL
md. Earl Duane Christman

ii. Janet Kay Christopherson
b. 15 Aug 1954 Springfield, IL

iii. Linda Sue Christopherson
b. 25 Oct 1957 Springfield, IL
md. Matthew Myers

******

CHARLES CHESTER JENKINS[7] (CLOVER HIMES[6], TURAH BURKE[5], MARY GARVIN[4], JOSIAH[3], WILLIAM[2], HENRY[1])
b. 25 Jul 1944 Pana, IL
res. 320 N. Shelby St., Moweaqua, IL 62550
md.
RUTH ELAINE PATTEN

NO CHILDREN

******

Page 325

LESLIE ALAN KINCAID[7] (DORIS ROLLER[6], LARUE CAMFIELD[5], GEORGE[4], ELIZABETH GARVIN[3], WILLIAM[2], HENRY[1])
b. 7 Mar 1946 Colorado Springs, CO
res. 6545 Winona Court, Arvada, CO 80003
md.
SHIRLEY KARON CAMPBELL
b. 29 Aug 1947

Children:

adopted i. Kimberly Sue Kincaid
b. 15 Sep 1970 Denver, CO
adopted ii. Timothy Alan Kincaid
b. 28 Mar 1973 Denver, CO

******

Rev. DUANE HAROLD KINCAID[7] (DORIS ROLLER[6], LARUE CAMFIELD[5], GEORGE[4], ELIZABETH GARVIN[3], WILLIAM[2], HENRY[1])
b. 17 May 1951 Colorado Springs, CO
res. P.O. Box 158, New Underwood, S.D. 57761
md. 1) 2)
1) SUSAN DOROTHY JAKESY
2) KAREN JOLYNNE BAUER
b. 3 Feb 1961

Children: (1 by each wife)

i. Destry Duane Kincaid
b. 9 Jul 1977 Colorado Springs, CO
ii. Christopher Andrew Kincaid
b. 2 Jul 1981 Rapid City, S.D.

******

Page 427

Add to children of William Allen Myers[8]:

ii. Aaron Dean Myers
b. 1 May 1982 Terre Haute, IN

******

MORE ADDITIONS

Page 7

SARAH ELIZABETH CAMFIELD[4] (ELIZABETH GARVIN[3], WILLIAM[2], HENRY[1])
b. 20 Oct 1846 Moultrie Co., IL d. 16 May 1881 Shelby Co., IL
md. 2 Dec 1867 Shelby Co., IL to
FREDRICK FERDINAND BOBZIEN
b. 1847 Warin, Mecklenburg, Germany
d. 28 Jul 1886 Shelbyville, IL
he was a Pvt. in Co. I, 14th Ill. Volunteer Infantry Regt., enlisted February 18, 1865. married 2) Lettie Mansfield, who survived him.

Children:

i. Mary Bobzien
b. 1868 Shelby Co., IL d. ?
ii. George William Bobzien
b. 1870 Shelby Co., IL d. ?
iii. Elizabeth Bobzien
b. 30 Jan 1873 Shelbyville, IL
iv. Gertrude B. Bobzien
b. 24 Jan 1876 Shelbyville, IL
living, 1944 in LaCrosse, WI; md. ------ Dahlke
v. Bessie P. Bobzien
b. 18 Aug 1878 Shelbyville, IL d. 14 Apr 1909 Chicago, IL
bur. Graceland Cem., Chicago; md. Frank Spurling

******

Page 46

NETTIE JAYE SNYDER[5] (ALICE GARVIN[4], HENRY[3], HENRY[2], HENRY[1])
b. 24 May 1883 Columbus Grove, Putnam, OH
d. 15 Dec 1958 Columbus, OH
md. 1) 2) 27 Dec 1924
1) CHARLES MARCH
b. 5 Jun 1880 Plymouth, IN d. 8 Jul 1962 Plymouth, IN
(he md. 2) 20 Jan 1920 to Minnie Wallace, d. 2 Jun 1953)
2) EDWARD JAMES HALL
b. d. 1956
(he had at least two sons and two daughters by a previous marriage)

Children:

i. Glen Garvin March
b. 22 Mar 1903 Elkhart, IN; res. Box 1114, Gold Beach, OR
md. 1 Oct 1955 to Helen May Northrop, b. 24 Jun 1914
at Dickenson, N.D.; adopted son, by Helen's 1st marriage:
Garvin Eugene March, b. 25 Aug 1953 Anchorage, AK;
he md. 4 May 1974 to Sandra Rae Nastrom, b. 17 Dec 1953
Astoria, OR; they have Jason Glen March, b. 10 Aug 1981
Vancouver, WA

Page 46 continued

ii. Katherine Lorine March
b. 13 Dec 1907 Marion, OH d. 26 Sep 1972 Columbus, OH
md. 29 May 1922 to Carroll Ellsworth Bartholomew,
b. 13 Jul 1900 d. 16 Mar 1971 Columbus, OH; their ch.:
Betty Louise March (unmarried), b. 1 Feb 1924 Marion, OH;
res. 2632 Summit Ave., Columbus, OH; and Donald Edward March,
b. 10 Dec 1931 Marion, OH; md. 1) Mary Lewis 2) Gloria
Hatcher; res. Ft. Lauderdale, FL; children: i. Kathy Lynn
March (adopted), b. 4 Jul 1958; ii. Carroll Edward, b.
19 Dec 1963; iii. Kimberly March and iv. Timothy March
(twins), b. 12 Feb 1965 (these ch. res. in Columbus, OH)
by 2nd wife Don has Branda Carol March, b. 16 Apr 1973 at
Fort Lauderdale, FL

iii. George F. March
b. 12 May 1911 Marion, OH
md. Sophie Wichowski; no ch.; res. Manitowoc, WI 54220

******

Page 121

KATHARINE MARIE GOOD[7] (FRANCES SCHAFFENAKER[6], MARTHA ANDERSON[5], ALFRED[4], MARIAH GARVIN[3], JAMES[2], HENRY[1])
b. 9 Apr 1928 Wardensville, WVA res. Wardensville, WVA
md.
HARLAN ARNOLD LEATHERMAN
b. 27 Jan 1921 Old Fields, Hardy, WVA

Children:

i. James Arnold Leatherman
b. 10 Jun 1955 Winchester, VA; res. 109 Windy Trail,
Martinsburg, WVA 25401; md. Cynthia Ann Bowman; ch:
James Harlan Leatherman, b. 20 Aug 1982 Winchester, VA

ii. Daniel Warden Leatherman
b. 1 Apr 1963 Winchester, VA; res. Wardensville, WVA

******

MARTHA FRANCES MARIE WARDEN[7] (FRANCES SCHAFFENAKER[6], MARTHA ANDERSON[5], ALFRED[4], MARIAH GARVIN[3], JAMES[2], HENRY[1])
b. 24 Jan 1934 Wardensville, WVA res. Rt. 7, Box 349, Martinsburg Pike, Winchester, VA 22601 md.
OTIS GRADY BRADFIELD
b. 7 May 1931 Baker, Hardy, WVA

Children:

i. Lucinda Frances Bradfield
b. 6 Aug 1953 Winchester, VA; res. P.O. Box 5001,
Charlottsville, VA 22901; md. Walter W. Massie, Jr.

ii. Martha Jane Bradfield
b. 31 Oct 1955 Winchester, VA; res. 8430 Willard Rd.,
Spartanburg, SC 29303; md. Gregory Steven Cooper

******

Page 132

RILEY BERNENE COOK[6] (GOLDA GARVIN[5], JOSEPH[4], SAMUEL[3], JAMES[2], HENRY[1])
b. 24 Sep 1917 Republic, OH d. 21 Sep 1977 Tiffin, OH
md. 1) 2) 20 May 1945 Tiffin, OH
1) DOROTHY ----------
2) LA VONNE JUNE LEE
b. 20 Apr 1923 Fostoria, OH; res. 48 Gary Lane, Tiffin, OH 44883
she md. 1) Ralph Jacobs

Children:

i. Barbara Ann Cook (by Dorothy)
b. 4 Aug 1942 Tiffin, OH; res. 136 2nd Ave., Tiffin, OH
md. 1) Jerry Zahn 2) David Michael Magers, b. 11 Oct 1940 Tiffin, OH; ch.: Gary Allan Zahn, b. 29 Jun 1965 Tiffin, OH; Michael David Magers, b. 21 Mar 1970 Tiffin, OH

ii. Judy Lee Jacobs (La Vonne's dau. by Ralph Jacobs)
b. 14 May 1942 Findlay, OH; res. 57 Duchess Lane, Tiffin, OH
md. Joseph Ellsworth Hartman, b. 20 Jan 1939 Tiffin, OH; ch: Jody Sue Hartman, b. 4 Jun 1959; Wendy Lee Hartman, b. 11 May 1961; Kristina Ann Hartman, b. 24 Jan 1963; Heidi Elizabeth Hartman, b. 10 Apr 1973 (all b. in Tiffin, OH)

iii. Charles Riley Cook
b. 29 Mar 1946 Tiffin, OH; res. 45 E. Pointe Ct., Tiffin, OH
md. Carole Joan Rosier, b. 21 Apr 1948 Tiffin, OH; ch: Stephanie Michelle Cook, b. 12 Jan 1975 Tiffin, OH; Melanie Lynne Cook, b. 8 Oct 1977 Tiffin, OH

iv. Monna Darlene Cook
b. 25 Sep 1949 Tiffin, OH; res. 6015 S. Eden Twp. Rd. 151, Tiffin, OH; md. Gregory Allan Williams, b. 22 Sep 1948 Tiffin, OH; ch: Todd Allan Williams, b. 18 Sep 1968; Tammy Ann Williams, b. 21 Mar 1972 (both in Tiffin, OH)

******

Page 201/202

ALICE WARD[6] (OCTA MAUGANS[5], FRANK[4], ELIZA GARVIN[3], JOHN[2], HENRY[1])
b. 19 Nov 1922 Hazard, KY; res. Rt. 5, Manchester, KY 40962
md. 18 Jun 1941
DON WOOTON
b. 28 May 1908 Dryhill, Leslie, KY

Children:

i. Samuel Curtis Wooton
b. 11 Oct 1943 Hazard, KY; res. Rt. 5, Box 370, Manchester, KY; md. Verna Marcom, b. 22 Sep 1943 Manchester, KY; ch: Don Curtis Wooton, b. 6 Aug 1962 Manchester, KY; Susan Belle Wooton, b. 6 Aug 1963 Manchester, KY; Robert Todd Wooton, b. 30 Jan 1968 Corbin, KY

ii. Mattie Kathryn Wooton
b. 18 Jan 1947 Hazard, KY; res. 1237 Tishoff Dr., Lexington, KY; md. 1) Chas. Stephen House 2) James Newton Sanders; ch: James Newton Sanders II, b. 11 Aug 1974; John Adrian Sanders, b. 8 Jul 1976 (both in Lexington, KY)

Page 201/202 continued

iii. Rebecca Sue Wooton
b. 26 Oct 1953 Hyden, KY; res. Rt. 5, Box 372, Manchester, KY
md. Dennis Rice, b. 8 Jan 1952 London, KY; ch: Katie Ann Rice
b. 11 Oct 1977 Corbin, KY; Amy Elizabeth Rice, b. 26 Jan 1981
Corbin, KY

iv. Octa Belle Wooton
b. 20 Dec 1955 London, KY; res. Louisville, KY
md. Barry Rice Kellond, b. 16 Sep 1949 Louisville, KY;
no ch.

******

Page 233

ELAINE FRANCES FAULKNER[7] (H. VINCENT[6], HARRY[5], ANNA GARVIN[4], HENRY[3], HENRY[2], HENRY[1])
b. 23 Mar 1943 Oak Park, IL
md.
JACK P. HARRIS

Children:

i. John Edward Harris
b. 11 Aug 1970 Chicago, IL

ii. Peter Francis Harris
b. 29 Oct 1974 Chicago, IL

******

Page 391

KRISTINE BARBARA KADLEC[8] (PATRICIA FAULKNER[7], H. VINCENT[6], HARRY[5], ANNA GARVIN[4], HENRY[3], HENRY[2], HENRY[1])
b. 24 Aug 1960 Oak Park, IL
md.
JUAN LARA

Children:

i. Danielle Leigh Lara
b. 23 Aug 1982

******

INDEX

ABDULLAH,
Mohamed p. 137, 272
Renna[8] p. 272
ABSHIRE,
Maurice Elizabeth p. 73
ACKWORTH,
Cherie Lee[8] p. 341
Donald Leroy[7] p. 187, 341
Harry Leroy p. 187
ADAMS,
Lelia May p. 50
ADDUDEL,
Samilda "Millie" p. 84
AGNES PATRICIA[6] (Sister) p. 110
AIKEN,
Charlene[7] p. 229
AINSWORTH,
Mattie Elizabeth p. 37
ALBRIGHT,
Charles M. p. 385
Michelle Yvette[8] p. 385
ALDERMAN,
Bruce p. 199
ALEXANDER,
Brian Shawn[8] p. 305
Christine B.[8] p. 379, 431
Jasmin Marie[9] p. 431
Juanita Jean[8] p. 379, 431
Margaret p. 87
Marvin Richard p. 305
Maxine p. 379
Paul Edward[8] p. 379, 431
Wilton Eugene p. 379
ALIX,
Rheta Mabel p. 316
ALLEN,
Carolyn May p. [illegible]
Cora Agness p. 355
John Meares p. 249
Nell Frances p. 201
Susan Newell p. 16
ALLENDER,
Ellen Carol p. 421
ALLISON,
Earl p. 329
Nichole Renee[8] p. 329
Raymond Kelly[8] p. [illegible]
Tracy Lee[8] p. 329
ALMOND,
David MacPherson[7] p. 235
Deborah Estelle[7] p. 235
Gerald MacPherson[5] p. 48
John Garvin[6] p. [illegible]
John MacPherson p. 48
Judy Doris[7] p. 235
Lloyd Beemer[5] p. 48
Mary Ann[6] p. 111, 235
Peter Garvin[6] p. 111, 235
Sandra Margaret[7] p. [illegible]
Tanya[7] p. [illegible]
ALTHOUSE,
Jerry p. [illegible]
AMELUNGE,
John Eric[8] p. 287
John William [illegible]
Katharine Ali[illegible]
AMES,
Esther Christine [illegible]

ANDERSON,
Alcinda[4] p. 5
Alfred Simanton[4] p. 5, 19
Alfred William[6] p. 56
Alice Lorraine[6] p. 56
Angaline[4] p. 5
Angie Margaret[5] p. 19
Armintha May[5] p. 19, 54
Benjamin L.[5] p. 20
Bertha B.[5] p. 20
Charles Leonard[6] p. 56
Clarence Richard p. 71
Delialah[5] p. 20
Elwood Dale[6] p. 56
Hulda Marie p. 180
James F.[4] p. 5
Jeremiah M.[4] p. 5
John Alfred p. 334
Joseph Arthur[8] p. 334
Joseph T.[4] p. 5
Joy Louise[8] p. 357
Lohr Hook[5] p. 20, 55
Marilyn p. 357
Martha M.[5] p. 19, 55
Mary J.[4] p. 5
Mary Jane[5] p. 19, 55
Paul Pierce p. 5
Robert p. 357
Rufina Mary Emzy p. 119
Russell Allan[8] p. 357
Samuel W.[4] p. 5, 20
Sarah Catharine[4] p. 5, 19
Scott Allen[9] p. 434
Steven p. 434
Virginia H.[6] p. 56
ANDES,
Agnes Carrie[5] p. 29
Alice Minot[6] p. 80, 172
Allen Jefferson p. 29
Carolyn Louise[7] p. 172
Charles Scovil[5] p. 29, 80
Charles Scovil II[6] p. 80, 172
Charles Scovil III[7] p. 172
Elizabeth Wells[7] p. 172
Leslie Comer[7] p. 172
ANDREWS,
Charlotte Ruth p. 242
APPEL,
Barbara Ann[8] p. 329, 421
George p. 329
Timothy Scott[8] p. 329
APPENZELLER,
Bruce D. p. 276
Dawn Michelle[8] p. 277
Shawn Michael[8] p. [illegible]
ARESCACI,
Carol Sue[7] p. 192
Don p. [illegible]
ARGUIRAN,
Joan Elle p. [illegible]
ARMEL,
Julian Kenneth Jr. p. [illegible]

ARMEL (cont.)
Julian Kenneth Jr.[8] p. 245
ARMSTRONG,
Virginia p. 105
ARNOLD,
Donald D.[8] p. 336
Douglas V.[8] p. 336
Duane p. 336
ARTHUR,
Charlotte p. 42
ASBURY,
Amanda Brooke[9] p. 419
Benjamin James[9] p. 419
Robert James p. 419
ASHFORD,
Chad Anthony[8] p. 309
Ivan Jr. p. 309
Todd Matthew[8] p. 309
ATTUTIS,
Lindsey Lee[9] p. 409
Matthew Joseph p. 409
AULD,
Ada Dell[6] p. 74, 162
Agnes Ruby[6] p. 74, 163
Carolyn Rheta[8] p. 316, 417
Catharine Marlene[8] p. 316
Clark Leon[6] p. 74, 163
Curtis Wayne[8] p. 316
Ella Elizabeth[6] p. 74
Ellen Jeanette[7] p. 163, 317
Ellen Jeanette[8] p. 316, 417
Eva[6] p. 74, 163
Faith[7] p. 164, 318
Jessica Lynn[9] p. 417
John p. 74
John Wayne[7] p. 163, 316
Kenneth Brian[8] p. 316, 417
Robert Woolen p. 68
Vernon[6] p. 74, 164
Wendel Eugene[7] p. 163, 316
Wilma R.[7] p. 164, 318
AVERY,
E. E. Jr. p. 395
Jason Barrett[9] p. 395
Jennifer Violet[9] p. 395
William Brent[9] p. 395

BABCOCK,
Ardith p. 148
Becky Sue[8] p. 291
Carol Ann[8] p. 290
Connie Ann[8] p. 290
David Arthur[7] p. 148, 290
Douglas Franklin[7] p. 148
Eric Wayne[8] p. 290
Erica Lynn[8] p. 290
Julie Michelle[8] p. 291
Katie Lynn[8] p. [illegible]
Ronald Wayne[7] p. 148
Roger[8] p. [illegible]

BABCOCK (cont.)
Scott Shawn[8] p. 291
Sharon Mae[7] p. 148, 291
Stephen Thomas[7] p. 148, 291
Steven Scott[8] p. 291
Terry Roger[7] p. 148, 290
Terry Roger Jr.[8] p. 290
BACIOCCO,
Katharine Lynn p. 241
BAGWELL,
Frances Carol p. 258
BAHAN,
Doris Erleen p. 317
BAILEY,
William F. p. 11
BAKER,
Anna I. p. 38
Charles Forbes[5] p. 44
Elsie Wilhelmine[6] p. 68
Fanny Blanche[6] p. 68
Hiram Carl p. 44
Isabelle Jane[6] p. 68
Lanson Marion p. 68
Richard p. 348
BALDAUF,
Richard p. 184
BALLENTINE,
Brian[9] p. 399
Roy p. 399
Susan[9] p. 399
BALMER,
Linda p. 350
BANGE,
Paulette Rae p. 313
BANKS,
Edward p. 70
Luther Elton[6] p. 70
BARAN,
John p. 193
John McCall[7] p. 193
BARBER,
Brian Lee[8] p. 375
Gregory Philip[8] p. 375
Hugh Philip p. 375
Suzanne Lynn[8] p. 375
BARCROFT,
Amber Marie[8] p. 294
Andrew Lane p. 294
Bradley Andrew[8] p. 294
BARGER,
Carol p. 340
BARNES,
Elizabeth Glenn p. 103
Richard p. 156
Steven Wayne p. 198
BARNEY,
Anna Belle p. 22
BARNHART,
---------- p. 1
Robert William Jr. p. 373
Robert William III[8] p. 373
Todd Michael[8] p. 373
BARNUM,
Lucy Charlotte[5] p. 43
William Henry p. 43
BARR,
Betty Bernice p. 255
BARRON,
Nona Jean p. 317
BARTLETT,
Lucy A. p. 14
BARTLEY,
Jared Allen[9] p. 422
BARTLEY (cont.)
John Eugene[8] p. 332, 422
Merle Eugene p. 174, 332
Nancy Marie[8] p. 332, 423
Rebecca Ann[9] p. 422
Wayne Michael[8] p. 332
BARTON,
Bradley Scott[9] p. 425
Jennifer[8] p. 345
John[8] p. 345. 425
Willard N. p. 345
BASCETTA,
John Robert p. 226
Sara Lisetta[7] p. 226
BASS,
Amy Allison[8] p. 323
Mark p. 323
Victoria Ann[8] p. 323
BATDORF,
Jay[8] p. 247
Sterling p. 247
William[8] p. 247
BAUDER,
Michael William[8] p. 383
Phillip Robert[8] p. 383
Robert W. p. 383
Stephen Keith[8] p. 383
BAUER,
Karen JoLynne p. A-7
BAXTER,
Ella Merle p. 157
BAY,
Mary Lou p. 330
BAZAR,
Alice Mae p. 388
BEACH,
Amy[8] p. 359
James p. 380
Robert p. 359
BEALL,
Emily Johnson p. 51
BEALS,
Warde p. 64
BEAR,
Betty Jane p. 255
BEASLEY,
Alan Harve[8] p. 255
Brooke Ashley[9] p. 401
Harvey Ferguson p. 255
Marc Arthur[8] p. 255, 401
Marc Arthur II[9] p. 401
Megan Elise[9] p. 401
Stephanie Paige[9] p. 401
BEAVER,
Rebecca p. 13
BECHTEL,
Marie p. 164
BECK,
Jennifer Denise[9] p. 411
Roger Dean p. 411
BEECHER,
Inez E. p. 35
BEEMER,
Charles Janson[4] p. 17, 48
Eleanora Flora[5] p. 49
Georgina May[4] p. 17, 48
Harrison Gabrial p. 16
Maud A.[4] p. 16
Nellie Estelle[4] p. 16, 48
William[5] p. 49
BEERHORST,
Rolf Hendrik p. 223
BEEVER,
Alice Gertrude[5] p. 26, 71
Bernard Clinton[6] p. 73, 158
Bernedine[7] p. 159, 308
Betty Lou[6] p. 72, 157
Buel Clayton[6] p. 73
Charles Augustus[5] p. 26, 71
Charles Francis[6] p. 72, 157
Clinton Buell[7] p. 159
Connie[7] p. 157, 306
Crystal Marie[7] p. 159
Dale[5] p. 26, 73
Dale Dean[6] p. 73, 159
Deana Elizabeth[7] p. 159, 309
Edith Leona[5] p. 26, 72
Elizabeth Ann[6] p. 73, 159
Florence O.[5] p. 26
Francis Augustus p. 25
Keith[6] p. 73
Lloyd A.[5] p. 26
Margaret Lea[7] p. 159
Margaret Lee[6] p. 72, 157
Rebecca Ann[7] p. 159, 308
Ruth M.[5] p. 26, 72
Shirley Elaine[6] p. 72, 158
Stanley Byron[6] p. 73
Stanley Garvin[5] p. 26, 72
BEISTLE,
Edith A. p. 59
BELL,
Michael p. 108
BENJAMIN,
Bonnie Leigh[8] p. 286
John p. 285
Travis Jay[8] p. 286
BENNETT,
Ashley Blair[9] p. 414
Gregory Paul[8] p. 413
Margaret p. 222
Michael p. 429
Michael Joseph[9] p. 429
Paul Lovins p. 311
Quintin Preston[9] p. 413
Rachel Noel[9] p. 413
William Preston[8] p. 311, 413
BENZINGER,
Chester N.[7] p. 188
BERGSTROM,
Christine[7] p. 218, 368
Elmer Victor p. 218
Janice[7] p. 218
Karen[7] p. 218, 369
BERRY,
Doris p. 79
Margaret p. 79
BERTSCHINGER,
Gregory Michael p. 328
BEUTE,
Arthur Yost p. 293
Brian Arthur[8] p. 293
Sarah Jane[8] p. 293
BIEBEL,
Hortense Agnes p. 40

BIERWITH,
Linda Ann[8] p. 302
Robert Knight p. 302
Scott Bishop[8] p. 302
BIESECKER,
Beckie Jo[8] p. 365
Glenn Leroy[7] p. 217, 365
Joseph Welty p. 217
Mark Allen[8] p. 365
Melanie Ann[8] p. 365, 426
Phyllis Jean[7] p. 217, 365
Sharon Kay[8] p. 365, 426
Timothy Scott[8] p. 365
BIGLIN,
Lenore Esther p. 128
BILLIG,
Hazel E. p. 207
BILLMAIER,
Leonard p. 184
BILYEU,
Brenda Lyn[8] p. 278
Robert Lynn p. 278
BINGAMAN,
Brenda Kay[8] p. 367
Dale Eugene[8] p. 367
Harold p. 366
Karen Sue[8] p. 367, 427
BISHOP,
Bernice p. 58
Betty Ann[7] p. 153, 302
Donna Mae[7] p. 153, 302
Harriet W. p. 80
Julius Chester p. 153
BIVENS,
Franklin P. p. 29
Juanita M.[5] p. 29
Mabel C.[5] p. 29, 80
Robert F.[6] p. 80
Warren Dean[6] p. 80
Warren Scovil[5] p. 29, 80
BIZER,
David p. 30
BLACKBURN,
Jane Lavern p. 313
Ruth p. 127
BLAIR,
Faye Anna p. 414
BLAKE,
Beverly Adele p. 120
BLAND,
Jason Lee[8] p. 309
Michael Stephen p. 309
BLANEY,
Mary Sue p. 323
BLATTENBERGER,
Tina p. 427
BLECKWELL,
Corrine p. 154
BLOSSER,
Frank Henry p. 211
Frank Henry Jr.[7] p. 211
BLOWER,
Carolyn Raye[7] p. 214, 362
Mary Ann[7] p. 214, 362
Raymond Lee p. 214
Richard Wayne[7] p. 214
BLUE,
Nellie Grace p. 174
BOEHLER,
Dorothy p. 281
BOEHM,
April Noel[9] p. 414
David Leon p. 414
Jenny Lee[9] p. 414
BOGDANOWIZ,
Karen Elizabeth p. 360
BOLES,
Harriet p. 86
BOLLIGER,
Murrell Edwin p. 253
Tress Muse[8] p. 253
Trone Muse[8] p. 253
BOLTE,
Carol Ann p. 351
BOONE,
Lucy Ione p. 116
BORST,
Frederick Lee p. 223
Frederick Lee Jr.[7] p. 223
Laura Lee[7] p. 223
Lisa Jean[7] p. 223
BOSLER,
Virginia R. p. 381
BOUNDS,
George Tyler[8] p. 318
Homer p. 318
Leslie Edward[8] p. 318
Stella Gene[8] p. 318
BOURK,
Mary Elizabeth[6] p. 107, 225
Raymond M. p. 107
BOURROUGH,
Alice p. 26
BOWER,
Brandy Jo[9] p. 434
Brooke Ann[9] p. 434
Bryan Jacob[9] p. 434
David p. 434
BOWERMAN,
David Carl p. 210
BOWERS,
Carolyn Elizabeth[7] p. 219, 369
Cemer B.[5] p. 42
Debra Jean[7] p. 219, 370
Gene Garvin[6] p. 103, 219
Gerald Richard[6] p. 103, 218
Gerald William[7] p. 219, 370
Geralyn Lois[7] p. 219, 369
Gerrel (Gerald) Garvin[5] p. 42, 103
Heather Lee[8] p. 370
Jennifer Ann[8] p. 370
Jerry Lee[7] p. 219, 370
Linda Joanna[7] p. 219
Mary p. 105
Susan Elizabeth[6] p. 103, 219
Theron Lee[5] p. 42, 103
Theron Lee II[6] p. 103
Vera I.[5] p. 42
BOWERSOCK,
Pamela Sue p. 148
BOWLES,
Garvin[6] p. 54
James Addison[6] p. 54
Joseph[6] p. 53
Joseph W. p. 53
BOYER,
Beth A.[7] p. 123, 254
BOYER (cont.)
Deanna[8] p. 254
Elmer E. p. 123
Max L.[7] p. 123, 254
Stanley E.[7] p. 123
BRADFIELD,
Grady p. 121
BRAKE,
Merle p. 184
BRAMAN,
Hazel p. 233
BRANAMAN,
Douglas Earl[7] p. 164
Earl Henry p. 164
John Wesley[7] p. 164, 317
Julie Lynn[9] p. 418
Lavonne Agnes[7] p. 164, 318
Paul Leon[7] p. 164, 317
Paula Jane[8] p. 318, 418
Randall Lee[8] p. 317
Richard Earl[8] p. 317, 418
Ronald Lynn[8] p. 317, 418
Ryan Lee[9] p. 418
BRANNAN,
James Patrick[8] p. 359
John James p. 359
Heather Michelle[8] p. 359
Wendy Nichole[8] p. 359
BRAULT,
John p. 252
BRAUN,
David William[8] p. 304
Deanne Marie[8] p. 303
Deborah Kay[8] p. 303
Harlow Lester p. 303
BRECHBILL,
H. Nelson p. 366
Michael Edwin[8] p. 366
BRENNAN,
Kathy Patricia p. 239
BREWER,
Joyce Fay p. 354
BRIDGE,
Charlene Ann[8] p. 389, 437
Charles Franklin p. 108
Charles Jay[9] p. 437
Charles Stephen[8] p. 389, 437
Charlotte Marie[6] p. 108, 230
Charlotte Marie[7] p. 231, 389
David Garvin[6] p. 108
Donald James[6] p. 108, 231
Eva May[7] p. 231, 388
Hazel Dell[6] p. 108, 229
Iva May[7] p. 231
Iva Reem[6] p. 108, 229
James Michael[8] p. 389
James Milton[7] p. 231, 389
Jenny Marlene[8] p. 389
John Mitchell[8] p. 389
Julie Michelle[8] p. 389, 439
Karen Sue[8] p. 389, 438
Kathaleen Gail[8] p. 389, 437
Leota Alberta[6] p. 108, 230

BRIDGE (cont.)
Margaret[8] p. 389
Mary Alice[8] p. 389, 436
Melvin Charles[7] p. 231, 388
Rose Marie[8] p. 389, 438
Welcome Charles[6] p. 108, 230
BRIDGER,
Christopher Camfield[8] p. A-2
Jennifer Lynne[8] p. A-2
Merl Gailen p. A-2
BRIGGS,
Vickie p. 262
BRILL,
Rachel A. p. 20
BRINKER,
Vincent Eugene p. 246
BRINKERHOFF,
Emma p. 43
BRITTENHAM,
Angelea Sue p. 284
BROADSTREET,
Diane L.[8] p. 343
Kathy Jo[8] p. 343
Mel p. 343
Michael C.[8] p. 343
Susan D.[8] p. 343
BROCK,
Oliver Andrew p. 200
Thelma Ward[7] p. 200, 353
BROCKMAN,
Delores Vivian p. 337
BROOKIE,
Hattie Julia p. 83
BROOKS,
---------- p. 299
Earl p. 133
Jennifer Michelle[9] p. 412
Randy Scott[7] p. 133
Robert Howard[8] p. 300, 411
Susan Diane[7] p. 133, 267
BROTHERS,
Logan p. 98
BROWN,
---------- p. 269
Betty Jean[7] p. 179, 336
Bradley Latham[8] p. 341
Carolyn S. p. 216
Claudia Jane[8] p. 341
David James[8] p. 251
Donald p. 341
Donald E. p. 146
Edgar Linwood p. 246
James Herbert p. 251
John p. 265
Klebert p. 179
Lorilei Ellen[8] p. 341
Mark Enos[8] p. 251
Pamela p. 168
Polly Ann[8] p. 341
Steven[8] p. 265
Virginia Lee[8] p. 251
BROWNE,
Charles F. p. 205
Katelyn[7] p. 205
BRUCE,
Samantha Arabella p. 23
BRUNTY,
David William p. 312
BRYAN,
Patricia p. 396
BRYANT,
Ashley Renee[8] p. 349
BRYANT (cont.)
John William p. 349
BUBLITZ,
---------- p. 308
Anthony Eugene[8] p. 309
Sara Lynn[8] p. 309
BUCK,
Craig p. 252
Janice Olivia p. 401
BUDD,
Doratha Isabelle p. 241
BUDIE,
Mariane p. 128
BUEHLMAIER,
Carol DeAnn[8] p. A-2
Dana Elizabeth[8] p. A-2
George Morrell p. A-2
Jason Morrell[8] p. A-2
Norman Lester[7] p. A-2
Richard Morrell[7] p. A-2
BUIE,
Lon J. Jr. p. 312
BUMGARDNER,
Susan Darlene p. 372
BUNCH,
Pamela Lynn p. 234
BURGDORFER,
Vera Jane p. 264
BURKE,
Alvin LeRoy[7] p. 150, 296
Bertha[5] p. 25, 69
Carol Sue[8] p. 296
Clark p. 25
Clinton Eugene[8] p. 295
Craig[8] p. 297
Dale Michael[7] p. 150, 297
Etta A.[5] p. 25, 69
Gregory[8] p. 296
Harley Clark[6] p. 68, 150
Jody Lynette[8] p. 297
Katharine Annette[8] p. 295
Margaret[5] p. 25
Mary Adeline[5] p. 25, 68
Mary Delight[6] p. 68
Melissa Joann[8] p. 295
Michael Daniel[8] p. 296
Nona Pearl[6] p. 68
Ralph Eugene[7] p. 150, 296
Rilla Blanche[5] p. 25
Robert Clark[7] p. 150, 295
Robert H.[5] p. 25, 68
Rohonda Michelle[8] p. 297
Roxie Ann[6] p. 68
Ruth Ann[7] p. 150, 297
Sharon Marie[8] p. 296
Shirley May[7] p. 150, 296
Turah Melvina[5] p. 25, 67
BURNS,
Barbara Nell p. 295
BURRIS,
J. C. p. 162
BURTON,
Anne Irene[8] p. 242, 395
Audrey Lynn[9] p. 396
Bryce Matthew[8] p. 338
Charles Edward[8] p. 242
BURTON (cont.)
Douglas Earl[7] p. 180, 337
Eric Thomas[9] p. 396
George S. p. 91
Greg Allen[8] p. 337
Herbert Walker p. 242
Herbert Walker Jr.[8] p. 242, 395
James Howard[6] p. 85, 180
Jeffrey Clay[8] p. 337
Kenneth Allan[7] p. 180, 336
Kimberly Sue[8] p. 337
Lee Ann[7] p. 180, 337
Lisa Ann[8] p. 337
Michael James[7] p. 180, 338
Natalia Ann[9] p. 396
Patricia Carol[7] p. 180, 338
Rodney Earl[6] p. 85, 179
Scott Allan[8] p. 337
Sean Michael[8] p. 338
Sylvia Elizabeth[8] p. 242, 396
Warner Clyde[6] p. 85
William Henry p. 85
BUSENBARK,
Nicole Renee[9] p. 431
Paul Michael p. 431
Scott Randolph[9] p. 431
BUSH,
Mary Arabella p. 118
BUSHNAL,
Melody Dawn[7] p. 193
Robert p. 193
Robin Jean[7] p. 193
Sherry Lee[7] p. 193
BUTLER,
Andrew James[7] p. 211
David James p. 211
BUZEK,
John p. 185
BYERS,
Anna Belle p. 32
BYWATERS,
Henry p. 106

CAHILL,
Betty[7] p. 184
Donna May[7] p. 184
Frank R. p. 184
Howard Ross[7] p. 184
JoAnne[7] p. 184
Robert[7] p. 184
CALDER,
Roberta p. 236
CALHOUN,
Ruth, p. 97
Seymour p. 30
CALLISON,
Autumn Jay[8] p. 339
Beulah Elizabeth[6] p. 86, 181
Catherine Lee[8] p. 339, 423
Chad Robert[9] p. 423
Christa Lynn[9] p. 424
Earl p. 86
Fred Burns[6] p. 86, 182
Harold Franklin[6] p. 86, 181
James[8] p. 339
James Keith[7] p. 181, 339

CALLISON (cont.)
Janet[8] p. 339
Katherine Lee[9] p. 424
Linda[8] p. 339
Marilyn[7] p. 182
Mary LaVerne[8] p. 339
Matthew Vincent[8] p. 339
Michael Aaron[9] p. 423
Richard Glenn[8] p. 339, 423
Robert Gail[7] p. 181, 339
Robert Michael[8] p. 339, 423
Robert Shobe[7] p. 181, 339
Robert Stephenson[6] p. 86, 181
Robin Lee[8] p. 339, 424
Ronald Gail[8] p. 339
Walter Earl[6] p. 86
CALVERT,
Mahala p. 7
CAMERON,
Amy Joanne[8] p. 370
Jennifer Elizabeth[8] p. 370
John Milton p. 369
John Steven[8] p. 370
Melissa Ann[8] p. 370
CAMERUCI,
Deana Emma[9] p. 423
CAMFIELD,
Alice[5] p. 27
Bertha Bell[5] p. 28, 76
Bessie[5] p. 27
Birney Helton[7] p. 161, 311
Bretton Jon[8] p. 313
Carl Leroy[6] p. 76
Carla Jean[7] p. A-4
Charles Emery[4] p. 8
Charles Emery[5] p. 29
Clara Belle[5] p. 27, 74
Claude[5] p. 28, 77
David Kenneth[7] p. 161, 312
Dennis Allen[7] p. A-4
Donald E.[6] p. 77, 167
Donald E. Jr.[7] p. 167
Donna Elaine[7] p. 167, 324
Earthen Harrison[5] p. 28, 77
"Harry"
Elaine Dorothy[7] p. 161, 311
Emery Lester[5] p. 28, 77
Emery Wilma LaRue[6] p. 77, A-2
Ernest Esco[6] p. 74, 161
Esther[6] p. 77, 167
Eva L.[5] p. 27, 75
Frank[5] p. 27
George Lambert[4] p. 8, 28
George Thomas[5] p. 27, 74
George Willis[7] p. 161
Greenberry C. p. 7
Gregory David[8] p. 312
Guy Eldon[6] p. 76
Harry Everal[5] p. 29, 79

CAMFIELD (cont.)
Ida Pearl[5] p. 28
Jacqueline Sue[7] p. A-4
James Arthur[5] p. 28
James Avery[4] p. 7, 27
Jessie[5] p. 27, 75
Joann Margaret[7] p. 167, 324
John Lester[7] p. 167
John Wesley[4] p. 8, 28
Juanita Alberta[6] p. 77, A-2
LaRue Ethelyn[5] p. 28, 78
Lawrence Ephraim[6] p. 74, 161
Lawrence Ephraim Jr.[7] p. 161, 311
Lawrence Robert[9] p. 415
Linda[7] p. 162
Lindsay Dale[8] p. 311, 414
Lizzie[5] p. 27
Lloyd Milton[6] p. 74, 161
Lois Etha[5] p. 29, 79
Lucille Blanche[5] p. 28, 78
Lyle Edward[6] p. 79
Margaret Elizabeth[6] p. 79, 169
Mark Alan[8] p. 311, 414
Martha Estella[5] p. 29, 78
Mary Ellen[7] p. 161, 313
Mary Jane[4] p. 7
Maud[5] p. 27
Maxine Antonia[7] p. 161, 311
Michael[7] p. 162
Michael Shawn[9] p. 413
Milton[5] p. 27, 76
Minnie[5] p. 27, 74
Mittie O.[5] p. 28
Mona Sue p. 167
Muriel Ione[7] p. 161, 312
Nicholas Avery[9] p. 415
Nikki Rene[9] p. 413
Orbie Gene[7] p. 161
Paula Kay[8] p. 311, 415
Rex Loneil[8] p. 311, 413
Robert Louis[6] p. 76
Ruby[5] p. 28
Rue Leon[5] p. 29, 79
Russell Leon[6] p. 80, A-4
Russell Leon Jr.[7] p. A-4
Ruth[6] p. 77, 167
Sandra Jeanne[8] p. 311, 414
Sarah Elizabeth[4] p. 7
Selma Irene[6] p. 79, A-4
Sophia[5] p. 27, 75
Thomas Emery[4] p. 8, 28
Tyler Bradley[9] p. 414
Walter[5] p. 27
Walter Avery[6] p. 74, 162
William Aliew[4] p. 7, 27
William Wosley[7] p. 167

CAMFIELD (cont.)
Zada[5] p. 27
Zada Ellen[6] p. 74, 162
CAMILLERI,
Bradley Thomas[8] p. 358
Bruce p. 358
CAMILLO,
Anthony p. 393
Christina Marie[8] p. 393
CAMPBELL,
Catharine[7] p. 143, 280
Cheryl Ann[7] p. 137, 271
Clifford p. 54
Constance Marie[7] p. 137, 271
David[8] p. 280
Donald Lee[6] p. 62, 137
Donald Lee Jr.[7] p. 138
Douglas Bruce[7] p. 137
Eric[8] p. 280
Harry[7] p. 143, 281
Herbert p. 143
Jacqueline[7] p. 143, 280
Karen Marie[7] p. 137
Kenneth Scott[7] p. 138
Kent p. 186
Lynette[8] p. 280
Marshall Scott[7] p. 137
Nora p. 39
Richard Marshall[6] p. 62, 137
Shirley Karon p. A-7
Stanley[8] p. 281
Susette[8] p. 280
Teresa[8] p. 281
Thomas[7] p. 143, 280
Wilbur Dwight p. 62
Wilbur Dwight, Jr.[6] p. 62, 137
William Bruce[7] p. 137
CANDEL,
Cora Mae p. 58
CANFIELD,
Henry[4] p. 17
Lewis[4] p. 17
Morton T. p. 17
Pauline[4] p. 17
CANNING,
Myrtle p. 49
CANTELLAS,
Judy Faye[7] p. 193, 348
Robert p. 193
CANTER,
Lula p. 56
CAPPELLO,
Bruce Wayne p. 426
Jason Wayne[9] p. 426
CAPPER,
Mary p. 12
CARBERRY,
Christian Lee[8] p. 351
Daniel Edward[8] p. 351
Edward p. 351
CARLEN,
Gertrude L. p. 108
CARLSON,
Alice M. p. 208
Capp Arthur p. 417
Charles[9] p. 417
Chris[9] p. 417

CARLSON (cont.)
Craig[9] p. 417
CARMICHAEL,
Elsie Helen p. 118
CARPENTER,
Walter p. 66
CARR,
Mary Catharine[5] p. 45, 109
Newton M. p. 45
CARRICK,
Ruth p. 266
CARTEE,
Frances p. 181
CASE,
Jody Alan[7] p. 158
John Eugene p. 158
Lillian p. 37
CASKEY,
Connie Lee[8] p. 380
Everett p. 379
Vickie Kay[8] p. 380
CASTLE,
Vickie Jean p. 210
CASTLEMAN,
Kelly Gale[8] p. 323
Richard p. 322
CATHER,
Rosalie p. 248
CATHORALL,
Henry Albert p. 330
Henry Albert Jr.[8] p. 330
Nichole Eileen[8] p. 330
CAVALIERE,
Andrew p. 240
CHAPMAN,
Freda p. 354
CHARTRES,
Lillie p. 316
CHEATHAM,
Edmund Berry p. 3
James T. p. 99
Mary Theodora[6] p. 99, 211
CHESNIK,
Candyce Michelle[8] p. 326
Kendall Damon[8] p. 326
Steven Micheal p. 325
CHISM,
Kim p. 274
CHRISTMAN,
Beth Anne[8] p. 290
Carmen LaJean[7] p. 147, 289
Daniel Garvin[6] p. 67, 147
Daniel Lee[7] p. 147, 288
Daniel Ross[8] p. 289
Earl Duane[7] p. 147, 289, A-6
Fred p. 67
Frederick[6] p. 67
Frieda[6] p. 67
Mark Duane[8] p. 289
Mary Helen[6] p. 67, 147
Melinda[8] p. 289
Melissa[8] p. 289
Meredith Lynn[7] p. 147, 289
Michael Lee p. 289
Virginia Joyce[6] p. 67, 147
CHRISTOPHERSON,
Janet Kay[8] p. A-6
Linda Sue[8] p. A-6
Robert Leroy p. A-6
Sharon p. 289
CHRISTOPHERSON (cont.)
Sharon Ann[8] p. A-6
CIRCLE,
Mary Evelyn p. 182
CISNEROS,
Louise p. 213
CLARK,
Malinda p. 247
Patsy p. 134
CLARKSON,
Walter p. 39
CLASSEN,
Ann Marie p. 376
CLAYTON,
Frances p. 194
CLEMENS,
Hazel Lavina p. 110
CLEVER,
Jackie p. 105
CLINE,
Jessica Maxine p. 233
CLINGER,
Clarice Jane p. 99
CLINGMAN,
Karen Ann p. 333
COCHRAN,
Jonathan Dimiter[9] p. 428
Richard Michael p. 428
Richard Michael Jr.[9] p. 428
COFFEY,
Malcolm p. 208
Mark B.[7] p. 208
Patti[7] p. 208
Scott[7] p. 208
Valerie[7] p. 208
COFFIN,
Carol Jane p. 313
Mary E. p. 16
COFFMAN,
Dorothy Diane p. 398
COGSWELL,
John Latrobe p. 51
COLE,
Allen Garvin[5] p. 34
Caroline Alice[6] p. 92, 195
Christine Marie p. 291
Ellyn[5] p. 34, 91
Frieda Ellen p. 365
Lawrence Eugene[5] p. 34, 92
Lawrence Eugene Jr.[6] p. 92
William C. p. 34
Wilma Bell p. 311
COLEMAN,
George W. p. 64
COLLET,
Linda Marie p. 433
COLLEY,
George Reginald p. 425
Mary Ann[9] p. 425
COLUMBUS,
Marilyn Ann p. 370
COLVIN,
Mary p. 9
COMBS,
Lana Marie[8] p. 355
Roland Roger[8] p. 354
Tilden Lanham p. 354
COMER,
Russell p. 344
Shirley May p. 172
CONKLIN,
Josiah p. 45
CONRAD,
Mary Elizabeth p. 53
COOK,
Barbara Ann[7] p. 132, 266
Charles Riley[7] p. 132, 267
Eugene Paul[7] p. 132
COOK (cont.)
Euvetus J.[6] p. 50
George p. 50
Glenn B.[6] p. 60
Hershel p. 436
Janet Lynn[8] p. 328
John Michael[8] p. 328
Judy Lee[7] p. 132, 267
Lisa Ann[7] p. 132
Lisa LeAnn[9] p. 436
Marla[6] p. 60, 132
Mary Elizabeth[9] p. 436
Melanie[8] p. 267
Monna Darlene[7] p. 132, 267
Riley Bernenne[6] p. 60, 132
Robert Joseph[9] p. 436
Rosie p. 59
Scott Joseph[7] p. 132
Stephanie[8] p. 267
William Daniel[8] p. 328
William James p. 328
COOPER,
Bruce David p. 432
Donald O. p. 284
Ian Dawson[9] p. 432
Isabelle C. p. 6
James Lynn p. 156
Phaedra Marie[9] p. 432
Shirley[7] p. 156
COPE,
Carol p. 407
COPELAND,
Mollie p. 30
COPPLER,
Melford Wayne p. 382
CORNELL,
Jerry Franklin p. 122
CORTEZ,
Heath Michael[9] p. 403
Scott Allen p. 403
Travis Allen[9] p. 403
CORZINE,
Mae B. p. 165
COVINGTON,
Alonzo Hook[8] p. 243, 396
Donald Van[8] p. 243, 396
Frank Edward[8] p. 243
Jennifer Lynn[9] p. 396
Jessica Anne[9] p. 396
Martin Cade p. 242
Martin Cade, Jr.[8] p. 243
Nancy Irene[8] p. 243
Raymond Paul[8] p. 243
Robert Lyon[8] p. 243
Van Jennings[9] p. 396
COWGILL,
Elwood W. p. 232
Judith Kay[7] p. 232, 391
COX,
Glenn p. 341
COY,
Beth Irwin[7] p. 181
Craig p. 340
Jeffrey Mark[8] p. 340
Marion I. p. 181
Marion Stephenson[7] p. 181, 340
Noel Trent[8] p. 340

CRAIG,
Linda p. 328
Reonna Marie p. 328
CRANDALL,
Kim Kathleen p. 339
CRANE,
Alwyn Clemens[6] p. 110
Alwyn Hoch[5] p. 46, 110
Alwyn Melville p. 46
CRAWFORD,
Carol Annette[6] p. 114
Katie Lynn[7] p. 241
William Conrad p. 114
William Conrad Jr.[6] p. 114, 241
CREEDON,
Caroline[7] p. 195
David p. 195
CRESWELL,
Luella May p. 21
CRIDER,
David Eugene p. 387
CRITES,
Debbie p. 160
CROCK,
Hannah Elizabeth p. 123
CROCKETT,
Christiana L. p. 258
CROSSIN,
Anna Rita[7] p. 174
John p. 174
John "Jack"[7] p. 175
CROSSMAN,
Karen p. 440
CROUCH,
Catharine[5] p. 46
Christopher M. p. 46
CRUTSINGER,
Walter S. p. 12
CULBERSON,
Chrisopher[9] p. 408
Dennis p. 408
Patricia Kaye[9] p. 408
CURRIE,
Catherine[5] p. 50, 113
Edith Christina[5] p. 50, 113
James p. 50
CURRY,
Leona p. 57
CURTIS,
Kevin Lee[8] p. 312
Kimberly Ann[8] p. 312
Virgil Lee p. 312
DAHMER,
Anna Pauline p. 227
DANIEL,
Edward Abbott p. 118
DANIELSON,
Janet p. 350
DANSEL,
Mary Lee p. 124
DARBYSHIRE,
Almyra p. 177
DAUGHERTY,
Daniel Lee[8] p. 285
Frances Kathleen[7] p. 285
Heather Lynice[8] p. 285
Homer Lee[7] p. 145, 285
Homer Dubson p. 145
Hugh Arlin[8] p. 285
Jeffery Alan[8] p. 285
Jonathon Alan[8] p. 285
Mathew Keck[8] p. 285
Peter Alan[7] p. 145, 285

DAUGHERTY (cont.)
Timothy Alan[8] p. 285
DAVEL,
Charlotte Lee p. 206
DAVIDSON,
Dale Russell p. 244
Dale Russell Jr.[8] p. 244
Paige[8] p. 244
DAVIES,
Eugene F. p. 88
DAVIS,
Alice p. 28
Jefferson Samuel p. 19
Jeremy Ryan[9] p. 424
Margaret p. 180
Mark Allen p. 424
Mary Jane p. 289
Ruthellen p. 434
Shirley Lee p. 256
DAWSON,
Jessie Irene p. 115
DAY,
Andrea Jean p. 435
Harry S. p. 47
Mary Elizabeth[5] p. 48
DEAKINS,
Craig Richard[7] p. 194, 349
Jamie Craig[8] p. 349
Thomas Fletcher p. 194
DECKER,
Darroll Loren[8] p. 326
Keith Dwain[7] p. 169, 326
Kim Dana[7] p. 169
Kyle Darren[7] p. 169
William Wayne p. 168
DE CREVEL,
Carol Dianne[7] p. 146, 287
Leslie Ann[8] p. 287
Paul James p. 146
Paul James Jr.[7] p. 146, 286
Paul James III[8] p. 287
DEFRANG,
Alyssa Lee[9] p. 420
Brian Robert p. 420
Jessica Allyn[9] p. 420
DEFREES,
Mae p. 188
DE HARDIT,
Miriam Patricia p. 250
DEIBERT,
David p. 374
David Jr.[8] p. 374
Dora[8] p. 374
DELEBO,
Gina Kathleen[8] p. 304
James Michael[7] p. 154, 304
Mark Allen[7] p. 154
Nicholas John p. 154
Nicholas John II[8] p. 304
Patricia Kathleen[7] p. 154
DELTENRE,
John Farris p. 213
DE MARS,
Patricia Ruth p. 319
DEMUTH,
Sherri Lynn p. 423
DENEN,
George William p. 336
Lori Kay[8] p. 336
Timothy Allan[8] p. 336
DENTON,
---------- p. 363

DENTON (cont.)
Gypsy Sean[8] p. 363
Patricia Gale p. 346
DERHAMMER,
Jack p. 185
DETJEN,
Ernest p. 110, A-3
Ernest Jr.[6] p. 110, A-3
DETRICK,
Aaron Phillip[8] p. 333
Alma[6] p. 81
Daniel Howard[8] p. 333
Emily Christina[7] p. 174, 333
Howard[6] p. 81, 174
Howard John[7] p. 174, 333
Ida[6] p. 81
Iona[6] p. 81
John p. 81
Kimberly Ann[8] p. 333
Opal[6] p. 81, 174
Orva[6] p. 81
Orva Homer[7] p. 174, 333
Ryan Edward[8] p. 333
DEUSER,
Beverly Claire[7] p. A-2
Edmund Louis p. A-2
Valerie Elaine[7] p. A-2
DE VOL,
Carol p. 425
DIENER,
JoAnn p. 343
DIETHRICK,
---------- p. 402
Brett William[9] p. 402
Kevin Paul[9] p. 402
DIETZ,
Victor William p. 338
DILLAHUNT,
Amy[8] p. 335
Amy Lyon[7] p. 211
Andrew Jackson[4] p. 9, 30
Anna Elizabeth[4] p. 9, 31
Anna Martha[6] p. 83, 177
Arthur Linden[6] p. 83, 177
Audrey[6] p. 98
Bell Annette[6] p. 97
Benjamin[8] p. 335
Betsy Ann[7] p. 178
Billie A.[6] p. 84, 179
Brenda Lorene[6] p. 98
Brian Lauren[7] p. 209
Carol Florence[7] p. 178
Catherine[8] p. 335
Charles Alexander[4] p. 11, 38
Cheryl Lynne[7] p. 209
Chester Amos[5] p. 39, 97
Chester Amos Jr.[6] p. 97, 207
Christine[8] p. 335
Clare Robin[7] p. 177, 334
Clarence Alvin[6] p. 97, 208
Cori M.[4] p. 11
Daniele Lana[7] p. 209

DILLAHUNT (cont.)
David[7] p. 207
David Lamar[6] p. 99, 210
David Lamar[7] p. 210, 360
David Lamar Jr.[8] p. 360
David Michael[7] p. 211
Delores Karen[6] p. 99, 211
Donald Arthur[6] p. 99, 210
Donald Leigh[7] p. 177, 335
Dorothy May[6] p. 98
Earl Oliver[6] p. 98, 209
Edna May[6] p. 83
Edwin Warren[7] p. 178
Elaine[8] p. 335
Elizabeth[5] p. 30, 83
Elizabeth[6] p. 85
Ellen Garvin[4] p. 9, 31
Elna Theresa[7] p. 177, 334
Elva Joanne[7] p. 177
Emma (Emily)[4] p. 9
Florence Alta[6] p. 84, 177
Florence May[5] p. 31, 85
Florence O.[4] p. 11, 39
Floyd Carl[6] p. 84
Frank Alexander[5] p. 31, 84
Frank Bookwalter[5] p. 30, 84
Fred Smith[6] p. 97
Fred Warren[6] p. 84, 178
Frederick Austin[5] p. 30, 83
George Luther[5] p. 30
George Roland[5] p. 39, 99
George Scott[4] p. 9, 30
George Washington p. 9, 11
Glendon Oris[5] p. 39, 99
Grace[6] p. 98
Harold Elden[6] p. 98, 209
Hazel[6] p. 98
Helen[6] p. 97, 207
Helen Virginia[6] p. 84
Henry Cecil[6] p. 83, 177
Herbert[8] p. 335
Homer B.[5] p. 30
Homer Linden[7] p. 177, 334
Irvin[5] p. 31, 85
Isabelle[4] p. 11, 38
Iva E.[7] p. 208, A-5
Jacqueline Lee[7] p. 209, 359
James[7] p. 179
James Adolph[6] p. 84, 178
Janet[6] p. 97, 208
Jay D.[7] p. 211
John[7] p. 179
John Albert[6] p. 97, 207
John Calvin[4] p. 9
John Oliver[6] p. 98, 209
Judy M.[7] p. 208
Karen[7] p. 178, 336

DILLAHUNT (cont.)
Kathleen Diane[7] p. 207
Kay[7] p. 178
Keith LeRoy[7] p. 209
Laura[5] p. 30
Lelah Esther[6] p. 83, 176
Leonard[6] p. 98
Lisa Kristen[8] p. 360
Luther Downey[4] p. 9
Lynda Sue[7] p. 210
Mary[6] p. 85
Mary[6] p. 84, 179
Mary Jane[4] p. 9, 29
Melinda A.[7] p. 208
Michael[8] p. 336
Michael Walter[7] p. 210, 360
Michelle Lynn[7] p. 209, 359
Neomi Adrien[6] p. 84, 179
Oliver[4] p. 11, 38
Oliver Lauren[5] p. 39, 98
Ottis Cleveland[5] p. 30, 84
Peter Andrew[5] p. 30, 83
Raymond[7] p. 178, 336
Richard Charles[7] p. 97, 207
Richard Edwin[6] p. 99, 210
Richard H.[5] p. 38, 97
Rodney Edwin[6] p. 83
Ronald[7] p. 178, 335
Ronald Jr.[8] p. 335
Rosaline Kay[7] p. 178
Ross Allen[8] p. 335
Roy A.[7] p. 208
Roy Allen[7] p. 178
Ruth[6] p. 85
Samuel Paul[5] p. 39, 98
Scott Raymond[6] p. 83
Shelly[8] p. 336
Sherry[8] p. 335
Stanley A.[7] p. 178
Stanley Eldon[6] p. 84, 178
Stephan[7] p. 210
Stephen[7] p. 207
Steven Elden[7] p. 210
Stewart[6] p. 84, 179
Thomas[8] p. 336
Timothy Wayne[7] p. 207
Tina Jo[7] p. 210
Vern Luther[6] p. 84
Wayne Arthur[7] p. 210
Wayne Howard[7] p. 179
William[6] p. 98
William Jones[4] p. 9
Wilma[6] p. 97, 208
DILTZ,
Clarinda E. p. 21
DIXON,
Jimmy p. 356
Stephanie Lynn[8] p. 356

DODD,
William Bradley p. 353
DOIG,
Nancy Josephine p. 348
DOMBO,
Irene Sylvia p. 204
DONALDSON,
Evlyn Iona p. 128
DOODY,
David Joseph p. 273
DOOLEY,
Claudia[7] p. 167
Morris p. 167
Morris V.[7] p. 167
DOROSZ,
Gary p. 185
DOTY,
Harry M. p. 32
DOUGHMAN,
Betty Jane p. 97
DOUGHTERY,
Lee Garvin[8] p. 369
Micheal Anthony p. 369
DOUGLAS,
Bertha Mae p. 87
Patricia L. p. 364
DOYLE,
Barbara Ann[7] p. 194, 348
Houston Holmes p. 193
Houston Holmes Jr.[7] p. 194, 348
Michele Renee p. 435
Sheri Denise[8] p. 348
Sherry Rey p. 435
Tracy Lynn[8] p. 349
DRAGER,
Pamela p. 423
DREYFUS,
Charles Henry p. 406
Jamie[9] p. 406
Marika[9] p. 406
DROEGE,
Wilma Emilie p. 77
DUDLEY,
David Lamar[7] p. 135
Robert Eugene p. 135
Robert Scott[7] p. 135
DUNBAR,
Nellie Esther p. 60
DUNCAN,
Betty Marie[6] p. 94, 199
Chester Wallace p. 94
James Patrick[7] p. 199
Joanne Lee[7] p. 199, 352
Mary Frances[7] p. 199
Robert Gordon[7] p. 199
William Wallace[6] p. 94, 199
William Wallace Jr.[7] p. 199
DUNLAP,
Mary A. Komfort p. 20
DUPORT,
David Norman p. 275
Lisa Richelle[8] p. 275
Robert David[8] p. 275
Shawna[8] p. 275
DURNING,
Anne[7] p. 173
Richard Ford p. 173
Susan[7] p. 173
DUSH,
Elizabeth p. 28
DUTROW,
Rebecca Jane p. 249

DYKE,
Heather Hull[9] p. 398
John Endicott p. 398
William Glen[9] p. 398
DYSEN,
Rannelle p. 214

EATON,
Marion D. p. 343
Patricia p. 343
EDGAR,
Beatrice[7] p. 164, 319
Cecil[8] p. 319
Eva B. p. 165
"Hop" p. 164
Virgil[7] p. 164, 319
EDGERTON,
Maude p. 17
EDSEL,
Doug Henry[9] p. 416
Henry p. 416
EDSINGER,
Carol Irene[7] p. 134
Charles Jacob p. 134
Cheryl Ann[7] p. 134, 268
Janet Elaine[7] p. 134, 268
Kathy Sue[7] p. 134
Roger Charles[7] p. 134
EDWARDS,
Boyd Lively p. 322
Charles Russell p. 124
Chris Alan[8] p. 322
Connie Joann[8] p. 322
Craig Owen[8] p. 322
Robert[7] p. 124
EHLERS,
William p. 203
EHMAN,
Kimberly Diane[9] p. 397
Sherie Lynn[9] p. 397
Thomas Joseph p. 397
EICHORN,
Helen p. 90
ELFNER,
Constance Sue[7] p. 187, 341
Peter P. p. 187
Phillip K.[7] p. 187
ELLER,
Elam p. 17
ELLIOTT,
Anna Margie[7] p. 169
Mack p. 169
ELLISON,
Virginia Emma p. 203
ELLSWORTH,
---------- p. 10
EMERINE,
Edward p. 180
Edward Stephen[8] p. 338
Keely Elizabeth[8] p. 338
Stephen Edward[7] p. 181, 338
EMERY,
Phyllis Jayne p. 209
ENDSLEY,
Daisy p. 87
ENOS,
Margaret James[7] p. 121, 251
Sarah Virginia[7] p. 121, 251
William James p. 121
EPPS,
Donna Louise p. 96, A-3
ESTEP,
Bell[7] p. 175

ESTEP (cont.)
Daniel p. 175
Becca[7] p. 175
ETHERTON,
Betty Jane p. 410
Brandon Kent[9] p. 411
Karista Beth[9] p. 411
Kendra Sue[9] p. 411
Kenneth Benton p. 411
EUBANK,
Ethel Margaret p. 326
EVERETT,
Shirley Mae p. 246

FAGEN,
K. C.[7] p. 238
Monique Hope[7] p. 238
Nicholas p. 238
Nichole Louise[7] p. 238
Stacey[7] p. 238
Travis[7] p. 238
FANNING,
Doris Brooks p. 125
FARMER,
Brandi Alison[7] p. 240
Catharine Bernice[6] p. 113
Cullum Jo[7] p. 241
James Eddie p. 113
James Eddie Jr.[6] p. 113, 240
Mark Luther[6] p. 113, 240
Mary Ellen[6] p. 113
FARROW,
David Thomas p. 418
Heather Jo[9] p. 418
Toby Thomas[9] p. 418
FASTNACHT,
Carol Linda[7] p. 155, 304
Elvin p. 155
Gene Garvin[7] p. 155, 305
Jeffery Garvin[8] p. 305
Seanna Marie[8] p. 305
FAULKNER,
Anthony Vincent[8] p. 392
Catharine Rebecca[6] p. 110
Daniel Robert[8] p. 392
David Alan[8] p. 392
Elaine Frances[7] p. 233
Harry F. p. 45
Harry Francis[5] p. 45, 109
Harry Francis[6] p. 110
Huber Vincent[6] p. 110, 233
Marianne Cecile[7] p. 233, 392
Patricia Louise[7] p. 233, 391
Patricia M.[6] p. 109
Robert Vincent[7] p. 233, 392
Sandra Denise[8] p. 392
FEAKER,
Everett p. 158
Frederick Lee[7] p. 158
John Randy[7] p. 158, 306
Shaun Randall[8] p. 307
Tanya Michelle[8] p. 307
FEELY,
Helen Jane p. 199
FERRANTE,
Angela Denise[8] p. 301

FERRANTE (cont.)
Charles Jeffrey[8] p. 301
David Anthony p. 301
David Anthony Jr.[8] p. 301
FERRENZ,
Mae p. 82
FETTERMAN,
Sandy p. 413
Todd[9] p. 413
Tony[9] p. 413
Troy[9] p. 413
FINDLAY,
Anthony Blair[8] p. 270
Blair Keller p. 270
Karla Jo[8] p. 270
Leslie Ann[8] p. 270
Nicole[8] p. 270
Tracy Lynn[8] p. 270
FINK,
May Celestine p. 339
FINKE,
Valerie Louise p. 429
FISHBACK,
Donna Jane p. 430
FISHER,
Anna Ruth p. 216
Helen Carol p. 344
FISHPAW,
Genevieve Elsie p. 117
FLAGG,
Amanda[9] p. 419
Darla Jean[8] p. 318, 418
Douglas Marsh[8] p. 318
George Dale[8] p. 318, 419
George Robert p. 318
FLANAGIN,
Brody Alan[8] p. 369
Frank Giles p. 369
Giles Lewis[8] p. 369
Lee Garvin[8] p. 369
FLANDERS,
Carol[8] p. 349
Roger p. 349
FLEGE,
Carrie Lyn p. 435
Joshua Aaron p. 435
FLEMING,
Debbie p. 107
Ethel p. 115
FLETCHER,
Evelyn Lucille p. 152
Susan Elizabeth p. A-6
FLORA,
---------- p. 123
FLORIO,
Carmel Ann p. 346
FOGHT,
Peggy Ann p. 427
FOLEY,
Dana Michael[9] p. 437
Dawn Michele[9] p. 437
Deana Marie[9] p. 437
Duane Matthew[9] p. 437
William R. p. 437
FONTAINE,
Georgia p. 53
FOOTE,
Louisa E. p. 189
FORBES,
Louise Emily[6] p. 74, 160
Ralph Nelson p. 73
FOREMAN,
Harold Zelore p. 146
Linda Lou[7] p. 146, 286

FOREMAN (cont.)
Thomas Harold[7] p. 146
FOREST,
Janice Marie[8] p. 320, 420
Wayne p. 320
Wendy Lynn[8] p. 320, 420
FORGY,
Jeanette Lee p. 387
FOSTER,
Genevieve Yadon p. 166
James E. p. 153
Robert C. p. 229
FOURN,
Foster p. 186
FOUT,
Phoebe p. 1
FOUTS,
James Omer[7] p. 176
Marjorie Elizabeth[7] p. 176
Omer Ray p. 176
Robert William[7] p. 176
Susan Brock p. 355
FOX,
Hazel Mae p. 200
FOXWORTHY,
Brian Kent p. 374
Kathryn Mercedes[8] p. 374
FRANK,
Bruce Michael p. 129
Frederick Paul p. 129
Genessee Joy[7] p. 129, 261
Jacqueline p. 409
FRANKS,
Bessie Malessie p. 55
FRANZ,
Daniel[8] p. 280
Edgar p. 280
Micheal[8] p. 280
FRAWLEY,
Carol Ann[9] p. 440
Robert p. 440
FREEZE,
Alta p. 97
FREY,
Anita Louise[8] p. 381, 432
Wilbur Henry p. 381
FRIESNER,
Lois A. p. 389
FRISINGER,
Jean p. 309
FRITZ,
Michael Alfred p. 247
Willard Thurstan p. 105
FRY,
Maxine p. 130
FRYE,
Curtis M. p. 169
FURNEAUX,
Andrew[7] p. 236
Holly Lynn[7] p. 236
Jason John Alexander[7] p. 237
John Denley Patrick p. 112
Melanie Ann Marie[7] p. 237
Michael[6] p. 112, 237
Patrick[6] p. 112, 236
FYTEN,
Evyline Marie p. 154

GALE,
Frances Bernice p. 166
GALLIGLY,
Karen p. 353
GALVIN,
Harriet p. 176
GARDNER,
Angela June[8] p. 263

GARDNER (cont.)
Heather[9] p. 440
James Edward[9] p. 440
Jennifer Lynn[9] p. 440
John p. 126
Joshua[9] p. 441
Lawrence Christopher[8] p. 390, 440
Vernard Jasper p. 390
Vernard Jasper Jr.[8] p. 390, 440
Vincent Ray p. 263
GARNER,
Gail Roche[6] p. 63, 138
Gaylord Garvin[6] p. 62
Gaylord Lee[7] p. 138
Thomas Alva p. 62
Vera Catharine[6] p. 63, 138
GARRETY,
Sharon L. p. 209
GARRISON,
Bonnie Bo-Peep[8] p. 378
David Norton[8] p. 378, 428
Garry Paxton[9] p. 429
John Robert[8] p. 378, 428
John William p. 378
Sonia Ann[9] p. 430
GARVER,
Jolene Frances[7] p. 222, 373
Joseph Fredrick p. 222
Sarah Hay[7] p. 222, 373
GARVIN,
Ada Victoria[5] p. 24
Addison H.[4] p. 5, 18
Alan Ray[7] p. 130, 263
Alexander[3] p. 2
Alice Hattie[4] p. 12
Alice Rena[4] p. 14, 45
Allen S.[4] p. 16, 47
Almira[5] p. 24
Alonzo A.[5] p. 41
Alpheus[4] p. 10, 34
Alphrette "Ettie"[5] p. 24, 66
Amanda[4] p. 7
Ammon Stapleton[5] p. 42, 104
Amy Lynn[7] p. 196
Angela Christine[7] p. 223, 374
Anita Marie[7] p. 191, 347
Anna Barbara[4] p. 45
Anna Belle[4] p. 6
Anna Elizabeth[5] p. 32, 88
Anna Olivia[4] p. 14, 43
Anna Rebecca[4] p. 14
Arley Ashburn[5] p. 39, 100
Arley Ashburn, Jr.[6] p. 100, 212
Armeda[5] p. 24
Arthur[6] p. 87
Arthur Beemer[4] p. 16, 47
Arthur Lasby[6] p. 57, 123
Arthur Louis[3] p. 3, 13
Arthur William[5] p. 42, 105
Arthur William Jr.[6] p. 105, 223
Audrey[7] p. 128, 259

GARVIN (cont.)
Austin Lynn[5] p. 32, 87
Barbara[7] p. 232
Barbara Edith[7] p. 129, 260
Barbara Jean[7] p. 154
Barbara Jean[8] p. 255, 400
Barsha Mary[5] p. 39, 99
Benjamin Siever[5] p. 21, 56
Bennett Small[8] p. 364
Berna Jane[6] p. 67
Bessie B.[5] p. 18, 54
Bessie Roberta[5] p. 40, 101
Betty p. 123
Betty Ann[8] p. 255, 401
Beulah[5] p. 21
Beulah Alvira[6] p. 70, 154
Blanche[5] p. 42
Brandee p. 107
Brandi Lynn[7] p. 238
Brian Andrew[9] p. 400
Brian Gary[7] p. 196
Bruce[5] p. 23, 64
Bruce Peters[7] p. 142
Bruce Scepter[6] p. 64
Bryan John[8] p. 364
Byron Hite[5] p. 21, 59
Calvin Eugene[6] p. 61, 133
Carlye[7] p. 140, 141
Carol[7] p. 184
Carol Anne[8] p. 252, 398
Caroline A.[3] p. 3
Carolyn Ann[8] p. 249
Carson Canter[9] p. 398
Carson E.[5] p. 22, 60
Cary[4] p. 10, 34
Cary Richard[7] p. 196
Catharine Ann[3] p. 3, 10
Catharine Francis[5] p. 44
Catharine Phoebe[4] p. 14, 44
Cecilia Ann[7] p. 222, 372
Cephas Newton[4] p. 5
Charles[5] p. 24, 65
Charles Bentley[6] p. 65, 142
Charles D.[6] p. 87, 184
Charles Dallas p. 15
Charles Edward[7] p. 142
Charles Henry[4] p. 9, 31
Charles Oakley[4] p. 14
Charles Otterbein[5] p. 41
Charles Robins[4] p. 7
Charles Walter[6] p. 57, 124
Charles Wesley[5] p. 42
Cheryl Ann[8] p. 256, 403
Chester Norman[5] p. 32
Christian Beaver[4] p. 13, 40
Christina Augusta[4] p. 17, 49
Cindy Lee[8] p. 364

GARVIN (cont.)
Clara[5] p. 24, 67
Clarence[4] p. 9
Clarence Brice[4] p. 14
Clarissa[4] p. 8
Clifton Canter[6] p. 56, 122
Clifton Canter Jr.[7] p. 122, 252
Clyde Bain[5] p. 33
Columbus[4] p. 14, 44
Connie Lee[8] p. 256
Cordelia[5] p. 25, 70
Courtney S.[4] p. 12
Craig Steven[9] p. 400
Curtis Hugh[4] p. 10
Cynthia Joyce[7] p. 238
DaEttia May[6] p. 106
Daniel[7] p. 186
Daniel Russell[7] p. 232
David[3] p. 4, 13
David p. 239
David A.[4] p. 13, 41
David Arthur[8] p. 256
David Bartlett[5] p. 44, 107
David Douglas[4] p. 7, 25
David John[3] p. 1, 4
David Pratt[5] p. 20
David Weidler[5] p. 41, 102
Dawn Noell[6] p. 93
Dawn Renee[9] p. 402
Delores Mae[7] p. 217, 364
Dena p. 222
Derek Michael[7] p. 238
Devin John[8] p. 257
Dewitt Sylvester[6] p. 70
Dianna Dena[8] p. 374
Donald Eugene[6] p. 92, 196
Donald C.[6] p. 87
Donald Neal[7] p. 129, 260
Donna[7] p. 133
Doris Ellen p. 100
Doris Mae[7] p. 123, 255
Dorothy Christine[9] p. 398
Dorothy Darlene[6] p. 71, 155
Dorothy Louise[5] p. 22, 62
Dorothy Lucille[6] p. 66, 146
Earl Winfred[6] p. 102, 217
Earl Winfred Jr.[7] p. 217, 364
Earle Edgerton[5] p. 49, 112
Edgar Chetwyn[6] p. 100, 212
Edgar Lee[4] p. 12
Edgerton Chester[4] p. 17
Edith Pearl[5] p. 21, 59
Edna May[5] p. 25, 69
Edna May[6] p. 102, 217
Edna Mildred[6] p. 57, 124
Edward Daniel[6] p. 65
Edward Ellsworth[4] p. 9

GARVIN (cont.)
Edward H.[5] p. 18, 53
Edward Joseph[6] p. 105, 222
Edward Joseph Jr. p. 222
Edward R.[5] p. 43
Edwin[5] p. 33
Edwin A.[5] p. 21, 58
Edwin Earl[8] p. 364
Edwin Green[4] p. 12
Eileen Frances[6] p. 91, 194
Elaine Lottie[6] p. 66
Eleanor June[7] p. 191
Eleanor Louise[6] p. 64, 142
Elias R.[4] p. 6, 21
Eliza Belle[3] p. 3, 11
Elizabeth[3] p. 2, 7
Elizabeth[3] p. 2, 9
Elizabeth[3] p. 4
Elizabeth[4] p. 6
Elizabeth[5] p. 34
Elizabeth A.[4] p. 5, 18
Elizabeth Ann[3] p. 3, 12
Elizabeth Ann[4] p. 12
Elizabeth Florence[5] p. 25, 70
Elizabeth I.[6] p. 64, 140
Elizabeth Lynn[7] p. 185
Elizabeth Randall[7] p. 142
Elizabeth Ziegler[4] p. 14, 44
Ella[5] p. 34
Elsie Rose[7] p. 119, 249
Emma F.[4] p. 14
Emma Josephine[4] p. 14, 43
Eric Wayne[8] p. 278
Erin Rae[8] p. 346
Erma Alice[6] p. 67, 146
Ernest Leon[6] p. 87
Esther Mae[6] p. 60, 130
Ethel[6] p. 57, 123
Etta May[4] p. 13
Eva Efflin[5] p. 23, 63
Eva Leone[5] p. 45, 108
Evelyn Elsie[6] p. 66, 145
Evelyn June[6] p. 109, 232
Evelyn Lois[6] p. 60
Evelyn Maxine[6] p. 105
Evelyn Savella[6] p. 91, 194
Fairy Belle[5] p. 22, 61
Fanny Edgerton[4] p. 17, 49
Florence DaEttia[5] p. 42
Florence Edna[6] p. 100
Florence Virginia[4] p. 12, 40
Floyd Allen[5] p. 47
Frances Ames[7] p. 122, 252
Frances Mary[6] p. 66, 145
Francis Emerson[6] p. 31
Francis Marion[3] p. 3
Francis Wesley[6] p. 71, 154

GARVIN (cont.)
Frank Hugh[4] p. 9, 32
Frederick Leroy[5] p. 45, 109
Gary[7] p. 186
Gary Dean[8] p. 256
Gary Duane[6] p. 107
Genevie Alice[6] p. 60, 129
George[4] p. 6, 23
George[4] p. 7, 24
George[6] p. 63, 139
George Jr.[7] p. 139
George B.[4] p. 4
George Hoke[4] p. 16, 46
George Lambert[3] p. 2, 8
George M.[5] p. 21
George Malcolm[6] p. 64
George W.[5] p. 18
George Washington[4] p. 13
Gertrude E.[6] p. 87, 185
Gilbert Clinton[6] p. 108
Gladys Irene[6] p. 89, 190
Gladys Opal[5] p. 40, 100
Gladys Sarah[5] p. 32
Golda M.[5] p. 22, 60
Grace Ann[5] p. 23, 64
Grace Elizabeth p. 106
Grace May[5] p. 21, 57
Gregory Arthur[7] p. 223
Gwinn[5] p. 32
Harold Edwin[6] p. 59, 129
Harold Lynn[6] p. 87, 185
Harriet Louise[6] p. 90, 191
Harry Allen[7] p. 222, 372
Harry Arthur[6] p. 105, 221
Harry Clarence[5] p. 42, 105
Harvey S.[4] p. 10, 34
Hazel Pearl[6] p. 102, 217
Helen[7] p. 195
Henry[1] p. 1
Henry Jr.[2] p. 1, 4
Henry C.[3] p. 4, 14
Henry David[4] p. 14, 43
Henry Delander[4] p. 15
Herbert[6] p. 91, 194
Hester "Hettie" D.[4] p. 10
Hezekiah[3] p. 4, 13
Hezekiah Jr.[4] p. 13
Homer Allen[6] p. 52
Horace[5] p. 32
Hugh[2] p. 1, 3
Hugh[5] p. 32
Hugh McKee[4] p. 17, 49
Hugh Teunesse[3] p. 3
Ica Belle[5] p. 32, 88
Ida May[5] p. 24
Ida Susan[4] p. 14
Imo Louise[5] p. 22, 61

GARVIN (cont.)
Ina Evene[5] p. 45, 107
Jack[6] p. 64, 141
Jack[7] p. 186
Jack E.[6] p. 105
Jack Leroy[6] p. 109, 232
Jacob B.[3] p. 4, 16
James[2] p. 1
James Alvin[8] p. 364, 426
James Arthur[7] p. 123, 256
James Buchanan[4] p. 7
James Canter[8] p. 252, 398
James Edwin[7] p. 223
James Edwin[8] p. 255
James Esty[5] p. 24, 65
James Henry[5] p. 45, 108
James Hollis[6] p. 66, 145
James Jason[7] p. 196
James Jones[3] p. 3, 12
James K.[6] p. 65, 143
James Lee[6] p. 92, 195
James Lester[5] p. 24, 66
James Madison[4] p. 6, 21
James Paul Hurley[5] p. 43, 106
James Ronald[7] p. 191, 346
Jane[6] p. 105
Jane Ann[7] p. 131
Janell Beatrice[7] p. 131
Janet Jean[6] p. 90, 193
Janice Lucille[6] p. 61, 133
Janice K.[8] p. 256, 403
Jason William[8] p. 278
Jaymes Richard[8] p. 260
Jeanine Kay[6] p. 113, 239
Jeffrey Thomas[8] p. 346
Jennie[4] p. 10
Jennie[5] p. 24, 65
Jennifer Renee[8] p. 346
Jerre Dean[7] p. 123, 256
Jesse Bartlett[4] p. 14, 44
Jessica Ann[9] p. 403
Jessica Loraine[8] p. 263
Jessica Marie[8] p. 263
JoAnn Maxine[6] p. 109, 232
John[2] p. 1, 2
John[3] p. 2
John[3] p. 4, 17
John[4] p. 7, 23
John[5] p. 21
John Franklin "Frank"[4] p. 14
John Henry[3] p. 2, 9
John Lawrence[6] p. 90, 191
John Maugans[4] p. 10, 33
John Michael[8] p. 346
John Roger[7] p. 191, 345
John Samuel[6] p. 64, 142
John W.[5] p. 32, 89

GARVIN (cont.)
John Wesley[5] p. 25, 70
Johnson William[4] p. 6
Jon Eldon[7] p. 143, 278
Jonathan Joseph[7] p. 196
Joseph Don[6] p. 63, 138
Joseph Don Jr.[7] p. 139
Joseph Lester[8] p. 260
Joseph Perry[4] p. 6, 22
Joseph R.[5] p. 42
Josephine Emily[4] p. 7, 26
Josiah[3] p. 2, 7
Julia Christine[7] p. 196
June Ann[8] p. 249, 398
June Irene[6] p. 61, 133
Karen Ann[8] p. 345
Karen Kay[6] p. 107, 225
Karla[7] p. 129
Katharine Eleanor[5] p. 23
Katharine M.[6] p. 52, 118
Katharine Virginia[5] p. 18, 53
Kathleen Janelle[8] p. 260
Kathleen M.[8] p. 260
Kathryn Jane[5] p. 35, 92
Kathryne Matilda[6] p. 57, 124
Kathy Jo[7] p. 232
Kathy Natalie[7] p. 212, 361
Keith[8] p. 186
Kelly p. 263
Kelly Jean[8] p. 372
Kelly Marianne[9] p. 398
Kenneth Edward[7] p. 186
Kent[7] p. 133
Kevin Lee[8] p. 278
Kimberly Anne[9] p. 402
Kristie Marie[9] p. 400
Lafayette[3] p. 3
Launie Clark[5] p. 23
Laura Balzora[4] p. 16, 46, A-3
Laura Beth[8] p. 347
Laura I.[6] p. 63
Laura Viola[5] p. 41
Laura Virginia[4] p. 14, 45
Lawrence Clifford[5] p. 32, 90
Leah Marie[7] p. 239
LeeAnn Marie[7] p. 196
Lee Michael[4] p. 16
Leola Marie[6] p. 66, 144
Leona Lucille[6] p. 89, 190
Leota Alberta[5] p. 45, 108
Leota Alice[5] p. 23
LeRoy A.[5] p. 43
Leslie[5] p. 41
Lester Duncan[6] p. 59, 128
Linda[7] p. 195
Linda Louise[6] p. 113, 238
Linda Sue[7] p. 130, 262

GARVIN (cont.)
Linwood David[6] p. 52
Lisa Irene[8] p. 364
Lisa Lee[7] p. 130
Litton M.[5] p. 23, 63
Lloyd[5] p. 22, 59
Lloyd[6] p. 59, 129
Lois Grace[5] p. 47
Lola Judson[4] p. 16, 47
Lorenzo Wagner[6] p. 102, 216
Louis Allen[7] p. 119, 249
Louis Allen Jr.[8] p. 249
Louise Mae[6] p. 66, 146
Lucille Jannet[6] p. 71
Lucinda[3] p. 3, 11
Lucretia[3] p. 2
Lucy Ann[4] p. 10, 33
Lucy B.[5] p. 43
Lula F.[5] p. 41
Lula Viola[6] p. 102, 218
Luther[5] p. 20
Luther Clinton[5] p. 25, 71
Lydia[3] p. 2
Lydia Ellen[4] p. 7, 26
Lydia Ethel[5] p. 32, 89
Lydia J.[4] p. 6
Mahlon[4] p. 6, 20
Mahlon Calvin[5] p. 20
Malinda[3] p. 4, 16
Malinda C.[4] p. 6
Malinda Catharine[4] p. 14
Malissa[4] p. 6, 22
Mallissa Ann[8] p. 372
Marcella Ernestine[6] p. 102, 218
Margaret Ann[6] p. 66, 146
Margaret E. A.[4] p. 5, 19
Margaret Marie[5] p. 22, 62
Marguerite Mabel[6] p. 87, 183
Maria Jane[3] p. 2, 8
Mariah[3] p. 1, 5
Mariah L.[4] p. 6, 21
Marie[6] p. 104, 221
Marie Frances[7] p. 154, 304
Marion Homer[5] p. 24
Mark Randall[7] p. 212
Marlie A. Jensen p. 256
Marlys Marlene[7] p. 154, 303
Martin B.[4] p. 7
Martha V.[4] p. 5
Mary[2] p. 1
Mary Alice[7] p. 129, 260
Mary Ann[6] p. 64
Mary Browning[6] p. 100, 212
Mary C.[4] p. 13, 41
Mary Caroline[4] p. 10, 33
Mary Catharine[3] p. 4, 15
Mary Catharine[4] p. 4, 18

GARVIN (cont.)
Mary Catharine[6] p. 90, 192
Mary Elizabeth[5] p. 22, 51
Mary Elizabeth[6] p. 53, 119
Mary Ellen[6] p. 91, 195
Mary Ethel[4] p. 13, 40
Mary Frances[7] p. 145, 284
Mary Grigsby[7] p. 142
Mary Jane[4] p. 6
Mary Jane[4] p. 7, 25
Mary Kathleen[6] p. 56
Mary Lee[7] p. 124, 258
Mary Lou[7] p. 122, 252
Mary Natalie[6] p. 100
Mary Roberta[4] p. 12
Mary Virginia[6] p. 102, 217
Matilda[4] p. 6
Maurice James[5] p. 35, 92
Melissa Michele[9] p. 404
Melvin Perry[5] p. 22, 60
Meredith Courtney[4] p. 5
Michael C. p. 256, 402
Michael Earle[6] p. 113, 238
Michael Edward[6] p. 107
Michael Hugh[4] p. 12
Michael Leonard[7] p. 186
Michael Ralph[8] p. 255
Michael Shannon[6] p. 113, 239
Michele Lynn[6] p. 113, 239
Michelle Lee[9] p. 400
Michelle Lynn[8] p. 186
Mildred Elsie[6] p. 90, 192
Mildred Kathleen[7] p. 191
Mildred Uline[6] p. 71, 154
Minnie Cordelia[5] p. 20, 56
Minnie M.[5] p. 32, 89
Myron[7] p. 140
Nancy[7] p. 184
Natalia Beall[5] p. 20
Natalie Lynn[8] p. 346
Nell Estelle[5] p. 18, 53
Nora[5] p. 24, 67
Norman S.[4] p. 10, 32
Norman Starr[5] p. 49
Octavion[5] p. 20
Ollie Blanch[5] p. 39
Oscar Martin[5] p. 39, 99
Oscar Raymond[6] p. 58
Oscar Theodore[6] p. 100, 212
Otha Hinton[4] p. 13
Owen[6] p. 91
Patrice Lee[8] p. 255, 399
Patricia Jane[8] p. 249, 398
Patricia Lynn[8] p. 252, 399
Paul Edwin[6] p. 60, 130
Paul Edwin II[7] p. 130, 263
Paul W.[6] p. 87, 185

GARVIN (cont.)
Pauline Virginia[6] p. 105, 222
Philip Bradley Rhoades[8] p. 347
Philip Douglas[7] p. 191, 346
Phillip p. 361
Phyllis[7] p. 195, 349
Preston F.[4] p. 5
R. Bernice[6] p. 63, 138
R. Paul[6] p. 64, 140
Rachel Diane[7] p. 212
Ralph Edwin[6] p. 57, 123
Ralph Edwin Jr.[7] p. 123, 254
Ray B.[5] p. 22
Raymond[6] p. 91
Rebecca[3] p. 2, 8
Rebecca[3] p. 3, 10
Rebecca Amanda[3] p. 4, 17
Richard Alfred[4] p. 6, 22
Richard Franklin[7] p. 216, 364
Richard Harvey[5] p. 35, 92
Richard Humes[5] p. 47
Richard Keith[6] p. 109, 232
Richard Keith Jr.[7] p. 232
Richard Marcellus[6] p. 105, 222
Richard Marcellus Jr.[7] p. 222, 374
Richard Walton[6] p. 88, 186
Richard Wesley[6] p. 92, 196
Robert[7] p. 184
Robert A.[6] p. 104
Robert Allen[6] p. 113, 238
Robert David[7] p. 223
Robert Eugene[5] p. 49, 113
Robert Gene[6] p. 113
Robert James[6] p. 66
Robert L.[6] p. 64, 141
Robert Lowell[7] p. 191, 346
Robert O.[4] p. 6
Robert Weldon p. 361
Roberta Jean[6] p. 105, 223
Robinson Meredith[4] p. 12, 39
Rodney Lee[7] p. 123, 256
Roger Cary[6] p. 92, 196
Roger Franklin[5] p. 42, 105
Roland Edwin[6] p. 105, 222
Rosann[3] p. 3
Rose Marie[6] p. 102
Roy[5] p. 22, 60
Roy Jr.[6] p. 60
Roy[7] p. 140
Roy Lee[4] p. 13
Roy Maugans[5] p. 33, 91
Royce Bentley[7] p. 142
Russell[6] p. 59
Russell Evard[5] p. 33, 91
Russell Ray[6] p. 60, 130
Ruth[6] p. 102
Ruth Irene[6] p. 91, 193

GARVIN (cont.)
Ruth Virginia[6] p. 67
Sallie Sue[5] p. 46, 110
Sally[3] p. 4
Sally Dawn[7] p. 143, 278
Samuel[3] p. 1, 5
Samuel M.[3] p. 4, 16
Samuel Newton[5] p. 41, 102
Sandra Lee[8] p. 255, 402
Sandra Louise[8] p. 252, 399
Sandy Bernice[7] p. 186
Sarah[2] p. 1
Sarah[3] p. 2, A-1
Sarah[3] p. 4
Sarah Ann[4] p. 7
Sarah Jane[3] p. 3
Sarah Jane[4] p. 4
Sarah Jane[4] p. 12
Sheila Ann[7] p. 186
Shem[3] p. 2, 6
Sherry Elaine[7] p. 130, 263
Shirley Eileen[7] p. 191
Solita Maurine[6] p. 71, 155
Stacey Amber[9] p. 426
Stacy[8] p. 374
Stanley[6] p. 91, 194
Stanley[7] p. 141
Stephen[7] p. 195
Stephen Donald[7] p. 185
Stephen Thomas[7] p. 223
Steven Robert[8] p. 255, 400
Sue Ann[7] p. 143, 277
Susan[3] p. 4, 14
Susan[7] p. 141
Susan E.[4] p. 13, 42
Susan Myrl[6] p. 113, 239
Suzzan Teresa[8] p. 364
Sylvia Cathleen[8] p. 256, 403
Tabitha Ann[7] p. 238
Talmadge[5] p. 34
Tamara Leigh[8] p. 346
Tana Lynn[9] p. 402
Tara Marie[8] p. 346
Teddy Ann[8] p. 255, 401
Theodore[3] p. 3
Theodore Eugene[7] p. 212
Theodore William[4] p. 12, 39
Theresa Marie[8] p. 257
Thomas[7] p. 141
Thomas[7] p. 186
Thomas Donald[7] p. 128, 259
Thomas Donald Jr.[8] p. 259, 404
Thomas Lee[8] p. 260
Timothy[7] p. 186
Timothy Allen[8] p. 260
Troy[8] p. 186
Una Delloris[6] p. 71

GARVIN (cont.)
Verna Estella[5] p. 47
Vernard[5] p. 33, 90
Virgil[4] p. 13
Virginia[6] p. 65
Virginia[6] p. 65
Virginia Dare[3] p. 3
Virginia Louise[6] p. 63, 138
Virginia Marie[6] p. 60
Virginia Ruth[6] p. 109
Virginia Zelma[7] p. 222, 374
Vivian[5] p. 24
W. Joseph[7] p. 131
Wallace Leonard[6] p. 88, 186
Walter Eugene[4] p. 16
Wendel Arthur[6] p. 59, 128
William[2] p. 1, 2
William[3] p. 4, 15
William[4] p. 6, 23
William[7] p. 140
William Austin[4] p. 10
William Carson[5] p. 20, 56
William Carson Jr.[6] p. 56
William Clifford[6] p. 106
William D.[6] p. 64, 140
William David[5] p. 18, 52
William David Jr.[6] p. 52, 119
William David III[7] p. 119, 249
William David IV[8] p. 249
William George[8] p. 255, 402
William Henry[3] p. 3
William Henry[4] p. 13, 42
William Jones[3] p. 3
William Lambert[5] p. 24, 66
William Lyle[6] p. 66
William M.[5] p. 23, 63
William P.[4] p. 5
William R.[5] p. 21, 57
William Ralph[8] p. 255, 400
William Siever[7] p. 123, 255
William Theodore p. 212, 361
William Theodore Jr. p. 361
Wyone[4] p. 7, 25
Zelma[5] p. 33
GASKILL,
Darlene p. 234
GAULT,
Arthur Fitzroy p. 48
Linda Alfreda[5] p. 48, 111
Viola Victoria[5] p. 48, 111
GAUNTT,
Debbie Rene p. 171
GAYJIKIAN,
Samuel p. 299
GECKLER,
Robert p. 39
GEELHOED,
Marilyn J.[7] p. 147, 288
Neal p. 147
Suellen June[7] p. 147, 288
GENTILIN,
Elinor Clara Nina p. 233

GERNERT
Ann Christine[9] p. 405
Charles Jr. p. 260
Christopher Michael[9] p. 405
James Arthur[8] p. 260, 404
Matthew Jay[9] p. 405
Michael Charles[8] p. 260, 405
GEYMAN,
Gloria Ann p. 224
GIBISON,
---------- p. 75
GIBSON,
Clyde David p. 229
Jason[9] p. 435
Jerry L.[8] p. 388, 435
Katharine Gail[7] p. 199
Margaret p. 129
Mathan[9] p. 435
Myron Clyde[7] p. 229
Robert LeRoy[7] p. 229
Ronald LeRoy[7] p. 230, 388
Ross Eric[7] p. 199
Viola May[7] p. 229
William Gideon p. 199
GILBERT,
Charles Perry p. 364
Dirk Garvin[8] p. 365
Peri Ann[8] p. 364
GILL,
Andrew H. p. 96
Marijo[6] p. 96
Marjorie Lois p. 176
GILLESPIE,
Bryan[9] p. 408
Mark[9] p. 408
Thomas p. 408
GILLETTE,
Clifford D. p. 391
GILLIAM,
Mary p. 106
GILLILAND,
Leah May p. 295
GILLINGHAM,
Ronald Carl p. 387
GILLIS,
Adele p. 341
GILLUM,
Adam C.[7] p. 216
Avery Elease[7] p. 216
Frances Lorraine[5] p. 40, 101
Garvin C[5] p. 40, 101
Gary C[6] p. 101, 216
Gregory C[7] p. 216
Grover Cleveland p. 40
Larry Dean[6] p. 101, 216
Laura Lee[7] p. 216
Matthew T.[7] p. 216
Rebecca Dee[7] p. 216
GILMORE,
Alan p. 283
Eugene p. 162
James[7] p. 162
Lois June p. 162
GINGERY,
Anna Mae[6] p. 61, 135
Jeanette Joan[6] p. 61, 135
Stanley Lamar p. 61
GISHER,
Ellen Kathleen[7] p. 171, 329

GISHER (cont.)
John Allen[7] p. 171
John Babtiste p. 170
Judith Ann[7] p. 171, 329
Norma Jean[7] p. 171, 328
Sharon Evelyn[7] p. 171, 329
GLEASON,
John[7] p. 154
Kathryn[7] p. 154
Phyllis[7] p. 154
William Marten p. 154
GLENN,
Charlotte Ann p. 361
GLIEMO,
Joseph p. 87
GLYNN,
Leslie p. 298
GOLL,
Chester Mac p. 257
Craig Franklin[8] p. 258
Donna Kay[8] p. 258
GOOD,
Catharine Marie[7] p. 121
Leslie Edgar p. 120
GOODE,
William Austin p. 93
GOODIER,
Amber Rae[9] p. 407
Carole Deean[8] p. 274, 406
Darolee[8] p. 274
Darrell p. 274
Emily Anne[9] p. 406
Fred Marc[8] p. 274, 405
Jay Alan[8] p. 274, 405
Ronald[8] p. 274
GOODMAN,
Buford Elwin p. 390
Dean Elwin[8] p. 390
Glenn Alan[8] p. 390
Reid Edward[8] p. 390
Susan p. 279
GOODWIN,
Elizabeth p. 245
GOOSTREE,
Nora Mae p. 147
GORDON,
Alvie Louise[6] p. 79, 171
Barry L.[7] p. 171, 331
Chad A.[8] p. 331
Charlene L.[7] p. 171, 331
Dora Eileen[6] p. 79, 172
Evelyn Mildred[6] p. 79, 170
Frieda Irene[6] p. 79, 170
Jennifer Lynn[8] p. 331
Leonard Elwin[6] p. 79, 171
Leonard Elwin Jr.[7] p. 171, 331
Opal Lucille[6] p. 79, 170
Rodney L. p. 331
Willis Alvon p. 79
GORDY,
Jeanette p. 285
GORRE,
Linda Louise p. 429
GORSUCH,
Christopher Grey[9] p. 438
Darren Keith[9] p. 437
Jack Edward p. 438
Thomas Clifford p. 436
Thomas Clifford Jr.[9] p. 437

GORSUCH (cont.)
Tyrone Anthony[9] p. 437
GOWDY,
Hallie p. 161
GRACE,
Jennifer Elizabeth[8] p. 338
Randall C. p. 338
GRAF,
David Isaac[8] p. 275
Lisa Elaine[8] p. 274
Loren Edward p. 274
Suzanne Alee[8] p. 274
Timothy Andrew[8] p. 275
GRANT,
Clarence Earl p. 387
GRAPES,
Beth Anne[8] p. 253
Jacklyn Odell p. 253
Timothy Odell[8] p. 253
GRASS,
Linda p. 296
GRAY,
Clara p. 230
Emily p. 235
Grace p. 15
Susan E. p. 247
GREEN,
Donald Edwin[8] p. 347
Dorothy Ann[7] p. 214, 363
Edwin Lowell p. 347
George H. p. 214
Joseph Sidney[7] p. 215
Judy Louise[7] p. 214
Karen Sue Meade[7] p. 214, 363
Keith Max[7] p. 214
Kimberly Jane p. 304
Laverna Jean[8] p. 347
Lucinda Marie[8] p. 347
Nancy June[7] p. 214
Rachel Adeline p. 23
Wade Scott[7] p. 214
Zane Tyson[7] p. 214
GREENE,
Charles p. 423
Summer Hope[9] p. 423
GREER,
Dorothy Jayne p. 378
GREGG,
Albert Claude[7] p. 130, 262
Carol Lee[7] p. 130, 261
Charles Milo[8] p. 262
Charles Ray[7] p. 130
Christopher William[8] p. 262
Forrest William p. 130
Jennifer Lee[8] p. 262
Joy Ann[7] p. 130, 261
Mabel p. 98
Robert William[7] p. 130, 262
GREGORY,
Jack R. p. 168
Karen Daphne[7] p. 169, 325
Keith Dwain[7] p. 169, 326
Kim Dana[7] p. 169
Kyle Darren[7] p. 169
GREIST,
Effie[6] p. 82
Nathan p. 82
Ruth[6] p. 82, 175
GRIDER,
Dean Garvin[6] p. 64

GRIDER (cont.)
Garvin Hoyle[7] p. 141
Herman C. p. 64
Jacob George[6] p. 64, 141
Lois Elizabeth[6] p. 64
Wilda Louise[6] p. 64, 141
GRIFFIN,
Corrine Fern[7] p. 202
Elizabeth p. 50
Henry C. p. 202
GRIFFITH,
Maria Dawn[8] p. 272
Martin Gregory p. 272
GRIGSBY,
Georgia Ellen p. 95
Virginia Gale p. 353
GRINSTED,
Wilma p. 254
GROSTHWAITE,
Hilbert Joseph p. 203
Micheal Christopher[7] p. 203
GUILD,
Rosemany Elaine p. 390
GUILFORD,
Katharine p. 8
GULARTE,
Judith Virginia p. 428
GUSHURST,
Brenda p. 427
GUSTIN,
Josephine p. 84
GWINN,
Ida p. 32

HAAKE,
Viola Mae p. 167
HAEHN,
Elizabeth[8] p. 280
Lora[8] p. 280
Robert p. 280
Robert[8] p. 280
HAGG,
Marian Louise p. 197
HAINES,
Dorothy p. 122
Vernie Estella p. 52
HALE,
Carlotta Delorse p. 256
HALL,
David Scott[8] p. 376
Dorothy[5] p. 44, 107
Frank Morgan p. 44
Frank Morgan[6] p. 106, 225
Frank Morgan III[7] p. 225, 376
Jean Elizabeth[6] p. 106, 225
Jill Janette[8] p. 376
Rollin Marson[5] p. 44, 106
HAMILTON,
Dorothy Lee p. 159
HAMMITT,
Denise Diane[7] p. 193
Edmond p. 193
Gary Lynn[7] p. 193
Randy Lee[7] p. 193
HAMMONS,
Mary Virginia p. 24
HANSELL,
Elizabeth p. 211
HANSON,
Eric Lee[8] p. 292
Glenn Jeffrey[8] p. 292
Harry Glenys Jr. p. 292
Jonna "Jenny" p. 14
Laura Jean[8] p. 292
HARBERT,
Adeline[6] p. 65, 143

HARBERT (cont.)
Alma[6] p. 65, 143
Carl[6] p. 65, 144
Carla Rae[7] p. 144, 282
Charles[6] p. 65, 144
Charles Richard[7] p. 144
Donald[7] p. 144, 282
Jennie Marie[8] p. 282
Mildred[6] p. 65, 144
Phyllis[7] p. 144, 282
Sara Elaine[8] p. 282
Thomas N. p. 65
Thomas William[8] p. 282
Vesta Mae[6] p. 65
HARBISON,
Helen Jane p. 197
HARDEY,
Alfred E. p. 225
Glenn[8] p. 376
Rollin Paul[7] p. 225, 376
HARDICK,
Angela Lee[8] p. 303
David Charles[8] p. 303
Leroy p. 303
Randolph Lee[8] p. 303
HARDIN,
Bruce Wayne[7] p. 214
Bryan Mark p. 214
Patricia Anne[7] p. 214
Stephen Edward[7] p. 214
Thomas Edward p. 213
Tobin Lee[7] p. 214
HARDY,
Arthur Wayne p. 301
Michael Ray[8] p. 301
Ronald Layne[8] p. 301
HARKINS,
Blake H. p. 403
Ryan Jase[9] p. 403
HARMON,
John p. 10
Newton p. 36
Royal R.[5] p. 36
HARNED,
Belinda Bud[8] p. 283
Holly Jean[8] p. 283, 409
Tara Joyce[9] p. 409
Thaddeus Clifford p. 283
Thaddeus George[8] p. 283, 409
Thaddeus William[9] p. 409
Todd Clifford[8] p. 283
HARPER,
Mabel Lorene p. 97
HARPOLD,
Carrie p. 66
HARRELL,
Bradley Bryant[9] p. 397
Bruce Bradley[8] p. 243
Daniel Bryant p. 243
David Vance[8] p. 243
Gene Bryant[8] p. 243, 397
Nicholas Millner[9] p. 397
Robert Craig[8] p. 243
HARRIMAN,
Buford Kenneth p. 227
Don Frank[7] p. 227, 380
Elizabeth Ann[8] p. 380

HARRIMAN (cont.)
James Swihart[7] p. 227, 380
Linda Lou[8] p. 380, 432
Kenneth Benjamin[8] p. 380
Robert James[8] p. 380
Sheila Kay[8] p. 380, 432
HARRIS,
Jack P. p. 233
Lisa Kae p. 200
HARRISON,
---------- p. 106
---------- p. 208
HARRUFF,
Benjamin C. p. 229
Thelma[7] p. 229
HARRY,
Clifford p.367
HARSHBARGER,
Florence p. 89
HARSHMAN,
Lori p. 278
HART,
Arthur p. 143
Barbara[7] p. 143, 279
Doris[7] p. 143, 278
Doris Doylene p. 142
Ellen Marie[7] p. 166, 322
Jefferson Lee p. 279
John[7] p. 207
John Douglas p. 279
John Wycliff[7] p. 143, 279
Ralph Carol p. 166
Robert p. 207
Robert Lee[7] p. 143
Thomas[7] p. 207
William Richard[7] p. 143
HARTMAN,
Elizabeth p. 2
Heidi[8] p. 267
Jody[8] p. 267
Joseph p. 267
Kris[8] p. 267
Myrtle p. 86
Wendy[8] p. 267
HARTMULLER,
Sandra Lee p. 257
HATFIELD,
James Larry p. 355
James William[8] p. 356
Jason Ward[8] p. 356
Jeremy Wayne[8] p. 356
HAUCK,
Chad Allen[8] p. 308
James Brent[8] p. 308
Jan p. 307
Tamara Jo[8] p. 308
Troy Myron[8] p. 308
HAUGH,
John Ernest II p. 370
John Ernest III[8] p. 371
HAULMAN,
David p. 30
HAUSER,
John Edward p. 120
HAVERFIELD,
Ira p. 69
Juanita[6] p. 69
HAWKINS,
Teresa Lynn p. 411
HAYES,
Deborah Ann[7] p. 136, 271
Edwin Leroy p. 135
Elizabeth Ann[6] p. 62, 136
Hal Brian[7] p. 136
Hal Freeman p. 62
Helen p. 89
James Matthew p. 271
Kathleen Susan p. 320
Mark Edwin[7] p. 136, 271
Michael Freeman[7] p. 136
Rebecca Louise[7] p. 136
Roger Freeman[6] p. 62, 136
Ryan Fullerton[7] p. 136
Stephanie Lynn[7] p. 136
HAYNES,
Amy Elizabeth[8] p. 306
Marsha Lou[7] p. 157, 306
Ray M. p. 157
Ronald Ray[7] p. 157, 306
HEADEN,
Elsanore "Elsie" Lincoln p. 28
HEADLEY,
Ruth Marie p. 212
HEATH,
David p. 258
HECKMAN,
Anna S. p. 217
HEDGES,
Charissa Rene[9] p. A-6
Gary Leo[8] p. A-6
Jamie Lewis[9] p. A-6
Joshua Lewis[9] p. A-6
Lacey Elaine[9] p. A-6
Lewis Conrad p. A-5
Philip Wayne[8] p. A-6
Ross Conrad[8] p. A-6
Shawn Travis[9] p. A-6
Stephen Don[8] p. A-6
Terrance Dane[9] p. A-6
HEFFERNAN,
Aaron[7] p. A-3
Cameron[7] p. A-3
Emily[7] p. A-3
James p. A-3
James Arthur[7] p. A-3
HEFFNER,
Deborah L. p. 196
HEISLER,
---------- p. 176
HELFRICK,
Amy Jo[9] p. 421
Clarence Michael[6] p. 81, 173
Emma Ellen[7] p. 174
Harry Edgar[6] p. 81, 173
Harry Edgar Jr.[7] p. 173, 332
Ida Catherine[7] p. 174, 332
John Edward p. 81
John Edward[7] p. 174
John Russell[6] p. 81
Lori Lynn[9] p. 421
Timothy Joe[8] p. 332, 421
Walter Jefferson[6] p. 81
William Dee[8] p. 332
Zona Louise[7] p. 174, 332
HELLER,
Imo p. 226
HELTON,
Florence p. 161
HENDERLONG,
Bradford p. 188
HENDERSON,
Clio Chase p. 242
Lori Ann p. 307
Susan Warden[8] p. 242, 394
HENDRICKSON,
James p. 172
Michael Dwaine[7] p. 172
Theresa Eileen[7] p. 172
HENNEBERRY,
Mary Constance p. 298
HENRY,
Barbara Joyce p. 325
HENSLEY,
Sandy p. 419
HERBST,
Laquitta Jo p. 400
HERMAN,
Charles[7] p. 237
Douglas Ridley[5] p. 49, 112
Gay Maureen[6] p. 112
Jane Elizabeth[6] p. 112
Steven Gary[6] p. 112, 237
HERMON,
Charles Walter p. 49
Elizabeth Christina[5] p. 49, 112
HERRELL,
James Rollen p. 356
Meloni Denise[8] p. 356
Teresa Gail[8] p. 356
HERRING,
Elizabeth Corrine[8] p. A-4
Jennifer Lynn[8] p. A-4
Matthew Lee[8] p. A-4
Randy Lee p. A-4
HERSHEY,
Alice L. M.[4] p. 11
Daniel p. 10
Iona[4] p. 11
John G.[4] p. 11, 36, A-1
Lucinda A.[4] p. 10
Luella[5] p. A-2
Mary[5] p. 36, A-2
Mary C.[4] p. 11
Merritt D.[4] p. 11, 36
Roy[5] p. A-2
HESS,
Clementine Elizabeth p. 138
HEUMANN,
Carolyn Blanche[7] p. 205
David Allen[7] p. 205
James Ray[7] p. 205
Raymond Adolph p. 205
Steven[7] p. 205
HICKMAN,
Ruth Ilea p. 72
HICKS,
Billie Gene p. 169
Bryan Christopher[8] p. 327
Carrie Michelle[8] p. 327
Clarence Flippo[7] p. 120, 250
David Michael[7] p. 170
Jeffrey Lynn[7] p. 170
Joan Elizabeth Page[7] p. 120, 250

HICKS (cont.)
John Flippo[8] p. 250
Clarence William[7] p. 170, 326
Linda Elizabeth[7] p. 170, 327
Patricia Dee[8] p. 250
Paula Minor[8] p. 250
Robert Allen p. 120
Robert DeHardit[8] p. 250
HILES,
Eric James[8] p. A-4
Faye Marie[7] p. A-4
Fenton Molloy p. A-4
Mary Margaret[7] p. A-4
Michael Shelby[8] p. A-4
Willard Shelby[7] p. A-4
HILGEMAN,
Lawrence Dean[8] p. 358
Lawrence Roy[7] p. 203, 358
Roy A. p. 202
Vincent Allen[8] p. 358
HILL,
Jett p. 440
Jett Jr.[9] p. 440
HILTON,
Reitha Christine p. 159
HIMES,
---------- p. 75
Bertha Estella p. 68
Charles Franklin p. 67
Clover Melvina[6] p. 68, 149
Goldie Pearl[6] p. 68, 150
Hazel Jane[6] p. 68, 149
Mary Ruth[6] p. 68
Nettie Anna[6] p. 68
Robert[6] p. 75
Rosa Clara[6] p. 68
HINCHIFFE,
Aaron Drew[8] p. 299
Alexis Clark[8] p. 299
Richard Graham p. 299
HINKLE,
Dorothy p. 86
HINKLEY,
Robert p. 272
HINTON,
Joseph Duane[9] p. 411
Leslie Kathryn[9] p. 411
Ronald Duane[8] p. 298, 411
Ted Alan[8] p. 298
Ted Beaumont p. 297
HITE,
Jeanette Marion p. 386
HIX,
Vernon p. 141
HIXON,
Herbert Stanley p. 261
Landon Russell[8] p. 261
Lee Stephen[8] p. 261
Lois Ruth[8] p. 261
Loren Stanley[8] p. 261
HOAGLIN,
Kay Judy p. 290
HOAK,
Charles Keith p. 431
Jonathan Keith[9] p. 431
Michelle Jean[9] p. 432
HOBGOOD,
Dillard Rebecca p. 122
HOCH,
Edward[4] p. 15

HOCH (cont.)
Enoch p. 15
Frederick S.[4] p. 15
Harry[4] p. 15
Mary Catharine[4] p. 15, 46
HOCKMAN,
Bonnie Jean p. 372
Love Johanna p. 117
HODGSON,
Nancy p. 354
HOELSCHER,
Debra Joan p. 328
HOFFMAN,
Justin Abraham[9] p. 425
Richard Abraham p. 340
Richard Keith[8] p. 340, 425
Vikkie Lorraine[8] p. 340
HOKE,
Susan Almira p. 15
HOLDERMAN
Christina Michelle[8] p. 352
Gerald Bernard Jr. p. 352
HOLLIS,
Andrea Michelle[9] p. 421
Charles p. 421
HOLLISTER,
Anne p. 127
HOLMES,
John p. 193
HOLTSHOUSE,
John p. 269
Rachel[8] p. 269
Rickie[8] p. 269
HONEFANGER,
Frank p. 82
Hazel Mae[6] p. 82
Jefferson Meranda[6] p. 82, 175
Jefferson Guy[7] p. 175, 334
Jefferson Guy II[8] p. 334
JoAnn Louise[7] p. 175
Kimberly Gay[8] p. 334
Pearl[6] p. 82
Robert Franklin[7] p. 175
HOOK,
Ada[5] p. 19
Aileen Avalona[7] p. 118, 247
Alonzo Lohr[6] p. 51, 115
Alpheus William[6] p. 51, 116
Annabelle June[7] p. 114
Archibald McBride p. 18
Beverly[7] p. 115, 244
Bradford C.[8] p. 248
Brevitt[6] p. 52
Bruce Edward[8] p. 245
Carol Lee[8] p. 245, 397
Carson Milton[6] p. 50
Cephas Garvin[6] p. 52, 118
Cindy[8] p. 244
Clagett Foster[6] p. 52, 117
Courtney Garvin[6] p. 52, 118
Courtney Garvin Jr.[7] p. 118
Dalton[7] p. 115
David Alonza[7] p. 118
Deborah Ann[7] p. 133
Deyerle Loise[7] p. 115, 244
Donald James p. 133

HOOK (cont.)
Doris Patricia[7] p. 115, 243
Dorothy Beall[6] p. 51
Edgar Lohr[5] p. 18, 50
Edgar Lohring[7] p. 114
Edsel Haines[6] p. 52
Edwin Russell[6] p. 50
Eleanor Ann p. 3
Eugene Phillip[7] p. 114
Eula Mae[6] p. 51, 115
Harry Griffin[6] p. 50
Harry Wayne[7] p. 114
Hazel Lorraine[6] p. 51
Helen Louise[7] p. 114
Helen Love[7] p. 117
Iva Elizabeth[6] p. 51, 116
Jane C. p. 6
Janet Irene[7] p. 117
Jessie Irene[7] p. 115, 242
John Arthur[8] p. 246
John Carroll[6] p. 51
John Garvin[7] p. 116, 245
John William[5] p. 18, 51
June Marie[7] p. 116, 246
Kathleen Leslie[8] p. 246
Kenneth Boyd[6] p. 51
Laura March[5] p. 50
Laura Virginia[5] p. 18
Lohring Jennings[6] p. 50, 114
Lucy McDonald Boone[7] p. 116
McCullough Brandon[5] p. 18, 51
McCullough William[7] p. 117
Marvin[5] p. 18, 52
Mary Catharine[7] p. 118
Mary Elizabeth[7] p. 114
Mary Frances p. 19
Mary Frances[7] p. 114
Mary Jeanne[7] p. 115, 243
Mary Louise[7] p. 118, 247
Maynard Glynn[7] p. 117
Maynard Offutt[6] p. 52, 117
Mildred Irene[6] p. 52
Paul Garland[6] p. 51
Phyllis Jean[8] p. 245
Raymond Aljourn[7] p. 118, 248
Richard Donald[7] p. 114
Richard Forrest[6] p. 51, 117
Robert Calvin[5] p. 18, 51
Robert McDonald[6] p. 51, 116
Roland[8] p. 244
Ruth Beverly[7] p. 117, 246
Sally[8] p. 244
Sara Virginia[7] p. 115, 242
Sherry A.[8] p. 248
Steven James[7] p. 133
Thelma Marie[7] p. 114
Thomas A. p. 18

HOOK (cont.)
Thomas Garvin[7] p. 118
Thomas Mitchell[7] p. 114
Virginia Lee[7] p. 117, 246
Walter Beall[7] p. 116, 245
Walter Calvin[6] p. 51, 115
Walter Calvin Jr.[7] p. 115, 244
Walter Calvin III[8] p. 244
William Page[7] p. 118
William Robert[6] p. 50
HOOPER,
Ethel p. 76
HOPKINS,
Eleanor Alice p. 225
HORD,
Beth Rene[9] p. 429
James Guy p. 428
Jonathan Donald[9] p. 429
Martha Louise[6] p. 62, 135
Vinal Dean p. 61
HORNBUCKLE,
Kirk Thomas p. 403
Scott Thomas[9] p. 403
HORNER,
Karen Sue p. 404
HORST,
Charles L. p. 366
Dennis Sheldon[8] p. 366, 427
Jan Ordean[8] p. 366
Keith Ryan[9] p. 427
Sharon Lorene[8] p. 366
HOSIG,
Anton Winston p. 109
HOSTETTER,
Gloria Carol p. 405
HOTT,
Ella Mae p. 66
HOUSE,
Ruth Irene p. 117
HOVIS,
Lorri Ann p. 299
HOWARD,
Colleen Kay[8] p. 300
Deborah Lee[8] p. 300, 412
Katharine[7] p. 215
Matthew p. 101
Patrick Edward p. 300
Teresa Lynn[8] p. 300
Timothy p. 215
HOWE,
Lucille p. 164
HOWSE,
Charles Halden[7] p. 149
Deborah Lynn[8] p. 295
Edward Lester[7] p. 149
Fred Lawson p. 149
Gregory Lawson[8] p. 295
Ruth Naomi[7] p. 149, 294
Sharon Lee[8] p. 295
Wayne Fredrick[7] p. 149, 295
HUBBARD,
John[8] p. 324
Tammy D.[8] p. 324
Thomas p. 324
Volia[8] p. 324
William[8] p. 324
HUBER,
Maxine Elizabeth p. 189
HUFFMAN,
Joseph Charles p. 234

HUFFMAN (cont.)
Joseph Charles Jr.[7] p. 234
Judy Ann[7] p. 234
Marilyn Sue[7] p. 234, 393
Mark Andrew[7] p. 234
HUGHES,
Harold Raymond p. 399
Heather Robyn[9] p. 400
Joyce Carol p. 428
Karl Gene p. 426
Kathryn Jane p. 216
Laura Kay[9] p. 426
Ryan Jay[9] p. 400
Tegwyn Lee[9] p. 400
HULBERT,
Brian[8] p. 306
Molly[8] p. 306
Roy p. 306
HULS,
Mary Margaruite p.113
HUMES,
May p. 47
HUMPHREYS,
Linda Ann p. 424
HUNGATE,
Vera p. 279
HUNT,
Diana p. 425
Ramond Edward p. 387
HUNTER,
Charles Robert p. 139
Charles Robert Jr.[7] p. 140
Charlotte Roberta[7] p. 140
Jeffrey Scott[8] p. 304
Nancy Louise[7] p. 140, 275
Pamela Jean[7] p. 140, 275
Susan Marie[8] p. 304
William Gerald p. 304
HUNTZINGER,
Ethan E. p. 32
HURD,
Adeline Cora p. 126
HURLEY,
Donald Dale p. 304
Jarren Donald[8] p. 305
Valinda Sue[8] p. 304

INGRAM,
David[7] p. 156
Doris Agnes p. 223
Kathryn[7] p. 156
Melvin Curtis p. 156
IRWIN,
Charlene[7] p. 133
Dawn[7] p. 133
Harry p. 132
Rita[7] p. 133

JACKSON,
Charles Irwin p. 93
Charles William[6] p. 93, 197
Charles William Jr.[7] p. 197, 350
Charles William III[8] p. 351
Katherine Bolte[8] p. 351
Michael Wayne[8] p. 351
Sara Lee[6] p. 93, 197
Sara Sue[7] p. 197, 350
JACOBSEN,
Edna Christine p. 70

JACQUA,
Paul G. p. 124
JAKESY,
Susan Dorothy p. A-7
JANOKAITIS,
Jane Ruth[7] p. 237
John p. 237
John Morgan[7] p. 237
Judith Ann[7] p. 237
JARRELL,
Lily Marie p. 112
JAY,
Joseph p. 359
JECKS,
Charles A. p. 211
JENKINS,
Betty June[7] p. 150, A-5
Charles Chester[7] p. 150, A-6
Cheryl Lynn[8] p. A-5
Clark Norris p. A-5
David Frank[8] p. A-5
George Ross p. 149
Madge Melvina[7] p. 150, A-6
Phyllis Virginia[7] p. 150, A-5
Stanley Clark[8] p. A-5
JENSEN,
Anna p. 59
Patricia Anne p. 212
JESSE,
Betty Jane[8] p. 295, 411
Carl George p. 295
Carol Sue[8] p. 295, 410
George William[8] p. 295, 410
Lea Ann[8] p. 295, 410
Stephanie Renee[9] p. 410
Troy William[9] p. 410
JIOIE,
David p. 76
JOHNS,
Christine Ann[8] p. 343
Cynthia Rose[9] p. 425
Deborah S.[8] p. 343
Gregory Joseph[8] p. 342
James E.[7] p. 188
Joe Jr.[7] p. 188, 342
Joe B. p. 187
Joni L.[8] p. 342
Kelly Deane[8] p. 342
Kenneth L.[7] p. 188, 342
Meloni Ann[8] p. 342
Ralph Eugene p. 128
Robert L.[7] p. 188, 342
Sally Ann[7] p. 188, 343
Steve L.[8] p. 342
William D.[7] p. 188
JOHNSON,
Bonnie Jo Alice[8] p. 297
Brian Lee[8] p. 297
Charles Edward[6] p. 73, 160
Daniel Wayne[8] p. 297
Dawn Michelle[9] p. 432
Glenda Faye[7] p. 170, 327
James p. 172
James Alvin[7] p. 170
Jennifer[8] p. 283
Jeremiah Wayne[8] p. 310
Jerry Lynn p. 310

JOHNSON (cont.)
John p. 283
John George p. 73
John S. p. 11
Lucy J. p. 36, A-1
Mary p. 321
Mary Christine[7] p. 160
Merle Mae p. 186
Michael Ward[7] p. 160
Mildred Bernice[6] p. 73, 159
Oreland Eugene p. 297
Paul Willard p. 170
Susan p. 46
Teresa Dawn p. 297
William Benton p. 432
William Douglas[9] p. 432
JOHNSTON,
Dennis W. p. 276
Howard Brian[8] p. 276
Laura Lynette[8] p. 276
Martha Elizabeth p. 89
JOLLY,
Austin Howell p. 231
Lenore Hays[7] p. 231, 390
JONES,
Addison Garvin[6] p. 53
Ann p. 3
Anna Maud p. 46
Barbara Ann[7] p. 160, 309
Besse[6] p. 75
Bonnie p. 126
Charles Andrews p. 53
Charles Andrews Jr.[6] p. 53, 119
Charles Andrews III[7] p. 120
Charlotte Elaine[7] p. 160, 310
Christine Mae[7] p. 160, 310
Cleo p. 318
Connie Louise[7] p. 160, 310
Courtney Byrd[6] p. 53
Dallas Douglas[6] p. 70, 153
Dalrene Margaret[7] p. 153, 303
Danny Luke p. 430
Elizabeth Churchill[6] p. 53
Ernest p. 75
Garvin[7] p. 120
Gary Joe[7] p. 171, 330
Gary Joe Jr.[8] p. 330
Geneva[6] p. 76
Gordon Keith[7] p. 171
Harold[6] p. 76
Isabel Florence[6] p. 70, 153
James[6] p. 76
James Owen p. 171
James William[7] p. 171, 330
Jason Christopher[9] p. 431
Joyce Elizabeth[7] p. 153, 303
Karen Louise[7] p. 171, 330
Kenneth Ford[6] p. 70
Kristi Lynn p. 330
Laura Kathleen[8] p. 315
Linda Kay[8] p. 315
Loretta[6] p. 75
Marie[6] p. 76
Mary Katherine[6] p. 53
Morris p. 324
Morris[6] p. 76

JONES (cont.)
Nell Estelle[6] p. 53, 120
Nichole Kathleen[9] p. 430
Patricia Eileen[7] p. 171
Patrick Daniel[9] p. 431
Richard Keith p. 314
Ronald Keith[8] p. 315
Shirley Ann[7] p. 153, 302
Stanley Wayne p. 160
Thomas Edwin p. 70
Thomas Edwin[7] p. 153
Vera[6] p. 76
Viola Alwilda[6] p. 70
Wayne[6] p. 76
JORDAN,
Carolyn Sue p. 384
Harvey p. 320
JUDD,
Florence Belle p. 38

KADLEC,
James Robert[8] p. 391
John Joseph p. 391
Karen Lurelle[8] p. 391
Kathleen Louise[8] p. 391
Kristine Barbara[8] p. 391
KAFF,
Mabel p. 155
KAHLER,
Donald p. 132
KAHN,
Mathew Gerold[8] p. 294
Omar p. 294
Rani Almira[8] p. 294
KAINES,
Mildred Jeanette p. 377
KAISER,
Amy Jo[8] p. 368
Charles Ryck[8] p. 368
Charles Wallace p. 368
Charles Wyatt[7] p. 218, 367
Joel Edward[8] p. 368
Julie Ann[8] p. 368
Leslie Sue[8] p. 368
Lula Faye[7] p. 218, 368
Robert Wyatt[8] p. 368
KALSOW,
Robert Glenn p. 303
KAMPMAN,
Fred p. 81
KANGAS,
John Alfred Jr. p. 401
Scott Jonathan[9] p. 401
KARBER,
Arden James p. 61
Cindy[7] p. 134
Doris Irene[6] p. 61, 134
Helen Ruth[6] p. 61, 134
Joyce Arletta[7] p. 134, 268
Karen Sue[7] p. 134, 268
Leroy Dale[6] p. 61, 134
Ruth Ann[7] p. 134, 268
KARNS,
Frederick Daniel[8] p. 369
Frederick James p. 369
Jason Earl Monroe[8] p. 369
KAVANAUGH,
Brian Peter p. 386

KAVANAUGH (cont.)
Cathy Anne[8] p. 386
Diana Dawn[8] p. 386
Heidi Lynn[8] p. 386
KAY,
Jennifer Melissa[8] p. 271
William Y. p. 271
KAYLOR,
Paul p. 67
KEANE,
Eleanor M. p. 47
Priscilla p. 137
KEEDER,
Jean Ann[6] p. 113, 240
Victor Claire p. 113
KEELER,
Dorotha Mae p. 99
KEIFER,
Joyce Ann p. 342
KEITH,
Jack Dwane p. 430
Jill Dawn[9] p. 430
Robert Paul[9] p. 430
KELEHER,
Jeffrey Robert[8] p. 391
Kimberly Jo[8] p. 391
Leslie Dawn[8] p. 391, 441
Robert p. 391
KELLER,
Brett Urias[8] p. 270
Deanna Lynn[8] p. 270
Gary Scott p. 270
Ginger Ann[8] p. 270
KELLOGG,
Janice Marie p. 284
KELLY,
Katherine Ann p. 338
KELSO,
Edward Pierce[5] p. 19
James F. p. 19
KENT,
Linda Sue p. 263
KEPSAY,
Carl p. 82
KERNAN,
Ann[8] p. 244
Cecilia[8] p. 244
Donald Francis p. 244
Marie[8] p. 244
Monica[8] p. 244
Stephen[8] p. 244
KERNS,
Letha G. p. 72
KERR,
Edgar D. p. 66
Joseph H.[6] p. 66
June[8] p. 66
Mary S.[6] p. 66
KERSHNER,
George Richard p. 176
KESTER,
Ethel Louise p. 112
Richard Harrison p. 62
KETTELHUT,
Albert John p. 124
James Lee[8] p. 257
Johnna Anise[8] p. 257
Kimberly Dawn[8] p. 257
Larry Lynn[8] p. 257
Mildred Elaine[7] p. 124, 257
Norma Jean[7] p. 124, 257
Willard A.[7] p. 124, 257

KIBLINGER,
Eldon p. 177
Judith Elaine[7] p. 177, 335
Virginia Lee[7] p. 177
KIDD,
Eleanor Mae p. 245
Randall David[8] p. 262
Richard Wayne p. 261
Ryan Wesley[8] p. 262
KIDWELL,
Ellen p. 27
KILHOFFER,
Jeanne Erin p. 414
KINCAID,
Christopher Andrew[8] p. A-7
Destry Duane[8] p. A-7
Duane Harold[7] p. 168, A-7
Kimberly Sue p. A-7
Leslie Alan p. 168
Leslie Alan[7] p. 168, A-7
Timothy Alan p. A-7
KING,
---------- p. 129
Dale p. 420
Julie May[9] p. 420
Kathy Ann[9] p. 421
Ryan James[9] p. 421
KINNARD,
Allen F.[7] p. 189
Billie Jean[7] p. 189, 345
Chester N.[6] p. 88, 188
Chester N. Jr.[7] p. 188
Clarence N.[6] p. 89, 189
Daisy Mae[6] p. 88, 187
David L.[7] p. 189
David Leonard p. 88
Doris Evelyn[6] p. 89
Dorothy E.[6] p. 89, 190
Elizabeth Ann[7] p. 188
Frank D.[6] p. 88, 189
Fred U. p. 88
Greg[8] p. 344
Jill Ann[8] p. 345
Josephine F.[6] p. 88, 188
Kristi[8] p. 345
Kristin Elizabeth[8] p. 344
Linda[7] p. 188, 343
Lori[8] p. 345
Margaret E.[6] p. 88
Michael[8] p. 345
Michael Norman[7] p. 190
Patrick Richard[7] p. 190
Philip David[7] p. 189, 345
R. K.[8] p. 344
Richard E.[6] p. 89
Robert J.[6] p. 89, 189
Robert Kay[7] p. 189, 344
Roberta F.[6] p. 89
Rosemary[7] p. 189, 344
Ruth Anne[7] p. 189, 343
Timothy[8] p. 345
Todd[8] p. 344

KINNARD (cont.)
William H. p. 89
William L.[6] p. 89, 189
Wilma Jean[6] p. 89
KIRCHNER,
Marguerite p. 248
KIRKMAN,
Christine Marie[9] p. 436
James A. p. 388
Jason Anthony[9] p. 436
Joseph Charles[8] p. 388, 436
Joseph Charles Jr.[9] p. 436
Kimberly[9] p. 436
Rebecca Jo[8] p. 388, 436
KIRKSTRA,
Brian J.[8] p. 288
John p. 288
Richard L.[8] p. 288
Roger A.[8] p. 288
KIRLEY,
Susan p. 304
KISTLER,
Harriet p. A-3
KLASS,
Robert Thomas p. 194
KLEIN,
Virgil August p. 190
KLINE,
Carson Brien[6] p. 58
Geneva Candel[6] p. 58, 128
George Dewey[6] p. 58, 127
Horace Melvin[7] p. 127
Leonidas N.[5] p. 21, 58
Lois Muriel[7] p. 127
Lucille p. 109
Marion Hunter[5] p. 21, 58
Mattie Viola[6] p. 58
Orland Wayne[6] p. 58, 127
Rienzi p. 21
Robert Kenneth[7] p. 128
KNIERIEMAN,
Carol Imogene p. 130
KNOWLES,
Helen p. 314
KOBELANZ,
Elva p. 83
KOCHENDERFER,
Clara Belle p. 91
KOEPNICK,
Marcia p. 333
KOHLER,
Grover p. 41
KOSHINSKI,
Ernest W. p. 286
Kelly Christine[8] p. 286
Kevin Ernest[8] p. 286
KOWALSKI,
Nicholas Foreman[8] p. 286
Paul Michael p. 286
KRILE,
Kay Annette p. 413
KUNCY,
Ida May p. 22
KURTZ,
Annabel p. 70
Richard Ray p. 335
Steven Allan[8] p. 335
Susan Elaine[8] p. 335
KUTTER,
Mary Jo p. 351

LACEY,
Elizabeth Joan p. 285
Fern Ethel p. 332

LACY,
Armstrong W. p. 8
Clarana[4] p. 8
John[4] p. 8
Mary[4] p. 8
Thomas[4] p. 8
LAFFERTY,
Michael Lee[8] p. 363
Micheal Lee p. 363
Michelle Leeann[8] p. 363
LAFOLLETTE
Brandelle Elias p. 54
Martha Avalona p. 52
Raymond B.[6] p. 55
LAIR,
Lance[8] p. 278
Lisa[8] p. 278
William p. 278
LAMBERT,
Mary p. 2
LAMM,
Raymond p. 169
Sandra Lee[7] p. 169, 326
LANDIS,
Elwood p. 220
Elwood Jr.[7] p. 220
Judy[7] p. 220
Luida[7] p. 220
Phyllis[7] p. 220
LANDSMAN,
Boyd Francis[8] p. 302
Brenda Kay[8] p. 302
Cindy Rae[8] p. 302, 412
David Boyd[8] p. 302
Lou Ann[8] p. 302
LANE,
---------- p. 172
LANGE,
Betty Jane p. 361
LANGSTON,
Abigail p. 49
LAPLANT,
Clyde Orcelia p. 136
David Brian[7] p. 136
Keith Hayes[7] p. 136
Laura Ann[7] p. 136
Lee Ann[7] p. 136
LASBY,
Alice May[6] p. 57, 124
Carol Diane[8] p. 258
Caroline[7] p. 125
Charles Jack[7] p. 127
Clare Michelle[8] p. 259
Clarence George[7] p. 126
Clarence Lewis[6] p. 57
Delores[7] p. 125
Diana Jean[8] p. 259
Donald Arthur[7] p. 126, 258
Donald Arthur Jr.[8] p. 259
Dorothy Ellen[7] p. 125
Edgar Martin[6] p. 57, 126
Frances May[7] p. 125
Frank Wilbur[6] p. 57, 127
George Singer[6] p. 57, 126
Glen Earl[6] p. 57
Glen Walter[7] p. 125

LASBY (cont.)
James[7] p. 125
James Albert[7] p. 126
James Walter[6] p. 57, 125
Jean Louise[7] p. 126
Jerry Edward[8] p. 258
Lawrence Garvin[6] p. 57, 126
Lois Joyce[7] p. 126
Martin James[8] p. 259
Martin Lewis p. 57
Matilda p. 57
Phyllis Mary[7] p. 125
Richard[7] p. 125
Richard Stanley[7] p. 127
Robert Dee[8] p. 258
Robert Louis[7] p. 126, 258
Roger Lawrence[7] p. 126, 259
Roy Alan[7] p. 126
Sharon[7] p. 125
Shirley Ann[7] p. 127
William Jay[7] p. 125
LASH,
Hilda M. p. 143
LATHAM,
Linda Lou[7] p. 187, 341
William Harvey p. 187
LAUBS,
John[8] p. 371
John A. p. 371
Lou Ann[8] p. 371
Veronica[8] p. 371
LAUGHLIN,
Andrew Jackson p. 40
Carl Lee[5] p. 40
Irma Juanita[5] p. 40
James Claiborne[5] p. 40
Steven p. 251
William R. p. 251
LAURIE,
Harry p. 48
Harry Garvin[5] p. 48
LAWRENCE,
---------- p. 76
LEAMY,
David K. p. 304
LEATHERMAN,
Harlan p. 121
LECKRON,
Claggt p. 41
Claggtt H.[5] p. 42, 103
Edgar H.[6] p. 103
Elwood[6] p. 103
Nora R.[5] p. 41
LEDBETTER,
Betty V. p. 171
LEE,
---------- p. 402
---------- p. A-3
Bryan Marc[9] p. 402
Connie p. 393
Cynthia[7] p. A-3
Laurie Teresa[9] p. 402
LaVonne J. p. 132
Tara[7] p. A-3
Thomas p. 3
LEEPER,
Mary Jane p. 296
LEFFLER,
Emma p. 63
LEGIER,
Evelyn Mary p. 168
LEGRAS,
Dale p. 320
LEITER,
Joseph p. 1
LEITZY,
Donald Edward[8] p. 378, 428
James p. 378
Joshua Rodney[9] p. 429
Susan Elaine[8] p. 378, 427
LE MASTER,
Margaret Lynn p. 422
LENARD,
Alice p. 321
LEONARD,
Margaret Alberta[6] p. 108, 231
Mollie Virginia[6] p. 108, 231
William Gormley p. 108
LESTER,
Virginia C. p. 127
LETTS,
Rosalie p. 300
LEVIN,
Christine Lu[8] p. 328
David James[7] p. 170, 327
Dennis Gordon[7] p. 170, 328
Elmer James p. 170
Katie Marie[8] p. 328
Jodie Ann[8] p. 328
LEVITT,
Terri p. 321
LIESMANN,
Angela[8] p. 277
Carl George[7] p. 141, 277
Carl H. p. 141
Kathrynlee Isabelle[7] p. 141
Warde Bryan[8] p. 277
Wendell[8] p. 277
LIGGETT,
Etta p. 37
LILLY,
Thomas p. 401
Thomas Bryan[9] p. 401
LINCOLN,
Penny Lee p. 288
LINDSAY,
Allan Lee[8] p. 273
Clifford George p. 138
David[9] p. 405
Diane Kay[8] p. 273
Donald Gene[7] p. 138, 272
Georgia Ann[7] p. 139, 274
James Christopher[8] p. 273
Jan Corwin[8] p. 273, 405
John A. p. 84
Kay Ellen[8] p. 273
Leonard Allen[8] p. 273
Linda Ann[8] p. 273
Margaret Lee[8] p. 273, 406
Max[7] p. 138, 273
Michael David[8] p. 273
Michelle[9] p. 405
Nita Charlene[7] p. 139, 274
Norma Eileen[7] p. 139, 273
Rex Devon[7] p. 139, 273
LINTON,
George Wesley p. 72
Helen Lee[6] p. 72
LINTON (cont.)
Ralph Wilson[6] p. 72
LISENBE,
Hannah Elizabeth[7] p. 239
James p. 239
Lydia Michel[7] p. 239
LITTLE,
Lona M. p. 108
LOKERS,
Bruce p. 376
LONG,
Carlye Marie p. 63
John p. 151
Thomas Clark[7] p. 151, 299
LONGO,
Joseph p. 125
LORENZ,
Geri p. 126
LOUNSBERY,
Anthony Lee[9] p. 412
Dean Ray p. 412
Jody Leigh[9] p. 412
LOVINS,
George Clement p. 145
LOWE,
Alice Joanne[7] p. 151, 297
Andrew Clark[8] p. 298
Beatty Carl[6] p. 69, 150
Clarence John p. 69
Claudia Ellouise[7] p. 152
Constance Suelyn[7] p. 151, 299
Dorothy E.[6] p. 69
Elizabeth Saunders[8] p. 298
George[6] p. 69
Harry Clarence[6] p. 69, 152
Larry Thomas[7] p. 151, 298
Lynn Clark[7] p. 151, 298
Mark Stuart[7] p. 151
Michael Wesley[7] p. 151
Modesta Ruth[6] p. 69
Mollie Weaver[8] p. 298
Morris Washington[6] p. 69, 151
Patricia Eleanor[7] p. 151, 299
Phyllis Darlene[7] p. 151
Richard Harvey[7] p. 152
Ryan p. 298
Scott Thomas p. 298
Thomas Clark[6] p. 69, 151
Thomas Clark Jr.[7] p. 151, 299
LOWER,
Phyllis Marie p. 210
LOWISIANA,
LaDonna p. 153
LOY,
Patricia Ann p. 392
LUCAS,
Zelna Maxine p. 151
LUCHER,
Leonor p. 273
LUCK,
Brenda Joyce[7] p. 166, 322
Charles Gale[7] p. 166, 323
Charles Raymond[6] p. 76, 166
Dianne Alice[7] p. 166, 323
Frances Susann[7] p. 166, 322
George Mattie[6] p. 76, 166
Ginger Sue[8] p. 323
Judy Charmaine[7] p. 166, 323
Peter Henry p. 76

LUCK (cont.)
Susan Jann[7] p. 166, 324
LUIDHARDT,
Edward Earl p. 268
Jennifer Lynn[8] p. 268
John Edward[8] p. 268
LUND,
Barbara Ruth[7] p. 224, 374
Doyal Ray[8] p. 257, 403
Edgar F. p. 257
Herbert Christian p. 224
Jonia Chantill[9] p. 404
Jonya Joy[9] p. 404
Wayne Albert[9] p. 404
LUNN,
Bernice Alexandria p. 125
LYKINS,
Venus p. 94
LYNCH,
Charles p. 90
LYNDE,
Barbara p. 257
LYONS,
Burnette p. 225
Diane[7] p. 225
Donald[7] p. 225
Mary Ellen p. 211
Nancy[7] p. 225, 376
Vivian H. p. 119
MC AFEE,
---------- p. 378
MC ANINCH,
Sydney Jenna "Jennie" p. 45
MC ARTHUR,
Ted p. 184
MC BRIDE,
Irvin p. 25
Onalee p. 314
MC CALL,
Amy Elizabeth[8] p. 347
Betty J.[6] p. 90, 193
Harriet Louise p. 31
Kathleen Ann[7] p. 192, 347
Lucille[5] p. 33
Marian[6] p. 90, 192
Max M.[5] p. 33, 90
Norman Max[7] p. 192, 347
Robert Lowell[6] p. 90, 192
Thomas Morris p. 33
MC CARL,
Viola p. 58
MC CAUGHEY,
Janice p. 210
MC CAULLEY,
Margaret p. 258
MC CLELLAND,
Jeffrey Scott[9] p. 422
John Edward[9] p. 422
Phillip Wayne p. 422
MC CRACKEN,
Carlye Jean[8] p. 277
Howard W. p. 140
James Russell[7] p. 140, 277
Jodi L.[8] p. 276
Judy Ann[7] p. 140, 275
Karen Sue[7] p. 140, 276
Kati Elizabeth[8] p. 277
Mary E. p. 9
Regina Ann[8] p. 277
Ryan Patrick[8] p. 277
Sally Jo[7] p. 140, 276

MC CRACKEN (cont.)
William Larry[7] p. 140, 276
Zelpha p. 157
MC CULLOUGH,
Mildred p. 182
MC CUNE,
David Stewart[7] p. 221
Joseph p. 221
MC DERMOTT,
Alexa Janielle[8] p. 362
Mack p. 362
MC DONALD,
Alva p. 156
Sarah Elizabeth p. 51
MC FADDEN,
Maude p. 111
MC FARLAND,
Brenda p. 406
MC GILVREY,
Anita Wanine[6] p. 101, 213
Cynthia Ann[7] p. 213, 362
Edward Dean[7] p. 213, 362
Joyce Marie[6] p. 101, 215
Julie[7] p. 213
Lea Morene[6] p. 101, 215
Lela Loraine[6] p. 101, 214
Linda Kay[7] p. 213
Lindsey Paul p. 100
Marilyn Ann[6] p. 101, 214
Max Garvin[6] p. 100
Robbie[7] p. 213
Robert Morris[6] p. 101, 213
Ronnand Gail[6] p. 101
Tassy Tamar[8] p. 362
William Dale[6] p. 101, 213
MC INTYRE,
Lavidia p. 189
Myrtle p. 20
MC KEE,
Sarah p. 1
MC KENZIE,
Anna Karen[7] p. 218, 366
Betty Louise p. 209
Brooke Garvin[8] p. 367
Joann C.[7] p. 218, 366
John C. p. 217
John Craig[7] p. 218, 367
Lois M.[7] p. 218, 366
Marjorie E.[7] p. 218, 367
Ruth Ann p. 123
MC KIM,
Kathleen[8] p. 357
Keith p. 357
Kristina Beth[8] p. 357
Michal Renee[8] p. 357
MC KINLEY,
Thomas Hansen p. 167
MC KINSEY,
Kenneth p. 127
MC LAIN,
Christine Frances[8] p. 252
John Franklin p. 252
Kathryn Louise[8] p. 252
Mary Lou[8] p. 252
Virginia Ruth[8] p. 252
MC MAHON,
Agnes Mary p. 109
MC PECK,
Anna Lucille[6] p. 88, 187
Donald Keith[6] p. 88, 186

MC PECK (cont.)
Donna Pauline[6] p. 88, 187
Ellen Lenore[6] p. 88, 187
Frances M.[6] p. 88
Frank D.[6] p. 88
John Huber p. 88
Lois Eileen[7] p. 187, 340
Mary Louise[6] p. 88
Phyllis Lorraine[7] p. 187, 340
MC WILLIAMS,
Margie p. 331

MAC KENZIE,
Etna Artimecia p. 71
MACKINSON,
Wilfred Harold p. 124
MACKNER,
David John p. 303
MAGERS,
David p. 266
Gary[8] p. 267
Michael[8] p. 267
MAIN,
Ross p. 261
Todd Alan[8] p. 261
Tricia Ann[8] p. 261
MAJOR,
---------- p. 179
MAJORS,
Charles W.[4] p. A-1
Clara M.[4] p. A-1
John B.[4] p. A-1
Joseph C.[4] p. A-1
Maranda[4] p. A-1
Rebecca[4] p. A-1
William p. 2, A-1
William A.[4] p. A-1
MALONEY,
John p. 153
Phyllis Ann p. 360
MANNING,
James p. 125
MARINI,
Theresa Marie p. 400
MARKER,
Charles Franklin p. 247
Jeffrey Lee[8] p. 247
Kimberly Leigh[8] p. 247
Susan Leslie[8] p. 247
MAROT,
Barbara Marie p. 335
MARQUART,
Lulu May p. 93
MARSEE,
Donald F. p. 173
MARSH,
Betty Jane p. 130
Deborah Lynn[8] p. 348
Harry Spencer p. 348
Stephen Allen[8] p. 348
Vicky Sue[8] p. 348
MARTIN,
Daniel[9] p. 404
David p. 70
David[9] p. 404
Gabriel Paul[9] p. 416
James Gilbert[8] p. 316, 416
Jennifer Jean[8] p. 316
Kimberly[9] p. 404
Leonard p. 316

MARTIN (cont.)
Nancy Lynn[8] p. 316
Olive Evalina[6] p. 70, 153
Sarah Ann p. 286
Stephen James[9] p. 416
Thomas[8] p. 259, 404
Tracy[9] p. 404
Walter p. 259
MARTINEZ,
Thindia Althea p. 136
MASTERS,
Ann[8] p. 322
Mel Edward p. 322
Susan B.[8] p. 322
MATHIAS,
Catharine p. 8
MATTHEWS,
Maud p. 65
Oka Mae p. 65
MAUGANS,
Bessie Victoria p. 104
Bethany Dee[7] p. 206, A-3
Caryl Renee[7] p. 206, A-3
Daniel Jr. p. 11
Elizabeth p. 9
Florence "Flora" Garvin[4] p. 11, 37
Frances Gertrude[5] p. 37, 96
Frank Bovey[5] p. 38, A-3
Frank Monroe[4] p. 11, 36
Glen Garvin[5] p. 38, 96, A-3
Helen[5] p. 37, 96
Hugh Teunesse[4] p. 11, 37, A-3
John Adron[4] p. 11, 37
Joy Collette[7] p. 206, A-3
Melody Ann[7] p. 206, A-3
Octa Belle[5] p. 37, 94
Wayne Leonard[6] p. 96, 206, A-3
Wilma Lavon[6] p. 96, 206, A-3
MAWER,
Cynthia Kay[8] p. 382
Douglas Allen[8] p. 382
Janet Elaine[8] p. 382, 434
Kathleen Sue[8] p. 382
Roger Allen p. 382
Valeria Ann[8] p. 382, 434
MAY,
Diane Elaine p. A-6
MAYER,
James Raymond[8] p. 391
John Leonard[8] p. 391
Joseph Rinehart p. 231
Margaret Virginia[7] p. 231, 390
William Leonard[7] p. 231, 390
MAYFIELD,
Dane Patrick[9] p. 412
Dennis Roy p. 412
MAYO,
Lionel p. 125
MAZE,
Amy[8] p. 281
Harold Dean[7] p. 144, 281
Harold L. p. 144
Sheila Ann[8] p. 281
Shirley Jo[7] p. 144, 281
Suzanne[8] p. 281
MECHLING,
Homer p. 74
MEEK,
Dennis p. 421

MEEK (cont.)
Kelly Jo[9] p. 421
Michael Raymond[9] p. 421
MEINEMA,
Hugh p. 288
Jill[8] p. 288
Jodie[8] p. 288
MELTON,
Claude Dexter[7] p. 201, 355
Crystal Hope[8] p. 354
Francis Anne[8] p. 355
Fred Mitchel[7] p. 201, 354
Freda Marie[7] p. 201, 354
Mary Katheryn[8] p. 354
William Peery[8] p. 355
William Valentine p. 200
Zita Lynne[8] p. 355
MELVIN,
Barney R. Jr. p. 321
Lana Rae[8] p. 321
MERANDA,
Anna[5] p. 30, 81
Elizabeth[5] p. 30, 82
Emma Ellen[5] p. 30, 81
George[5] p. 30, 82
Ida Mae[5] p. 30, 81
Lutie I.[5] p. 30
Thomas Jefferson p. 29
Warder[6] p. 82
MERCHANT,
Dorothy p. 277
MERRICK,
Chandra[8] p. 371
Dawn[8] p. 371
Gary p. 371
MESSINA,
John p. 438
Olivia Lynn[9] p. 438
Steve[9] p. 438
METENDORF,
Marilyn Kaye p. 312
MEYER,
James David[9] p. 415
Lester Raymond p. 415
Madelyn Beatrice p. 207
Polly Louise[9] p. 415
MICHAEL,
Cora p. 82
MICHER,
Jacquelyn Hamill[8] p. 246
Joseph C. p. 246
Patrick Francis[8] p. 246
MICHENER,
Blanche p. 59
MIDDLETON,
Alex David[8] p. 293
Bonnie Marie[7] p. 149, 294
Breyne Louise[8] p. 292
Clarence David p. 67
David Victor[7] p. 148, 293
Diane Lee[7] p. 148, 292
Dorothy Lucille[6] p. 67, 148
Forrest Leroy[6] p. 67, 148
Gary Clare[7] p. 148, 292
Jada Jean[8] p. 293
Janet Lynn[7] p. 149, 293
Jennifer Ann[8] p. 293

MIDDLETON (cont.)
Justin Tyler[8] p. 292
Kay Lorraine[7] p. 148, 291
Kenneth George[6] p. 67, 149
Keri LeAnne[8] p. 294
Linda Louise[7] p. 149, 293
Lucas Clare[8] p. 292
Mark Alan[7] p. 149, 294
Meagan Diane[8] p. 292
Melissa Renee[8] p. 294
Randy Alan[8] p. 294
Robert Leroy[7] p. 148, 292
Robert Leroy Jr.[8] p. 293
Tiffiny L.[8] p. 293
Tracie Lynne[8] p. 293
MILEY,
Albert Edward[6] p. 104, 220
Blanche Elizabeth[6] p. 104, 219
Bryan Jeffrey[8] p. 372
Deborah[7] p. 221
Donna[7] p. 221
Edward Lee[7] p. 220, 371
Erik Brian[8] p. 372
James p. 42
James Irvin[5] p. 42, 104
James Irvin, Jr.[5] p. 104
James Melvin[6] p. 104, 221
James Melvin Jr.[7] p. 221, 372
Jeffrey Brian[7] p. 221, 372
Linda[7] p. 220, 371
Lorraine[6] p. 104, 220
Marie[6] p. 104, 220
Michael[7] p. 221
Michelle Lee[8] p. 372
Nelson[5] p. 42, 104
Richard Shoemaker[6] p. 104, 220
Robert[6] p. 104, 221
Stacia[8] p. 371
Troy[8] p. 371
MILLER,
Adam Layton[8] p. 305
Amy[9] p. 426
Anne p. 397
Berneta p. 106
Betty Lynn[7] p. 119, 248
Beverly Rae[7] p. 211, 360
Blanche Birdene[6] p. 71, 156
Carolyn Sue[8] p. 261, 405
Cecil p. 144
Charlotte June[7] p. 157, 305
E. Burns p. 344
Earl Woodrow[6] p. 71, 155
Edgar Kyle p. 119
Edgar Kyle Jr.[7] p. 119, 248
Edythe Mae[6] p. 71, 155
Elizabeth Katharine[8] p. 248
Eric Burns[8] p. [illegible]
Ethel Mae p. [illegible]
Frank P. p. 43
George Franklin p. 71
Herman Dale[6] p. 71

MILLER (cont.)
Howard Stanley[6] p. 71, 156
James David[7] p. 211, 361
James David Jr.[8] p. 361, 425
James Raymond p. 211
James Steven[9] p. 426
Jan Carol p. A-2
Jean Louise[7] p. 145, 283
Jeanne Elizabeth[7] p. 116, 245
Judy Jean p. 349
Kim Ilayne[8] p. 344
Marguerite Edgar[5] p. 43, 106
Marilyn[7] p. 155
Marilyn Anne[8] p. 248
Mark Alan[7] p. 157, 305
Mary p. 30
Mary Alice[7] p. 156
Mary Bud[7] p. 145, 283
Mary Clegg[7] p. 116
Mary Louise p. 80
Mildred Genieve[6] p. 71
Nancy p. 278
Nancy Kyla[8] p. 248
Niles Wilson p. 68
Nora Myrtle p. 18, 52
Perry Dewey p. 116
Philip Lee[8] p. 247
Raymond Francis[6] p. 71, 156
Richard Edgar[8] p. 248
Richard Garvin[8] p. 261
Richard Pendleton p. 260
Robert Bee[8] p. 344
Robert Lee p. 247
Robert Walter[8] p. 248
Rue Ann[7] p. 156
Sandra p. 107
Steven Craig[8] p. 247
Thomas Garvin[8] p. 247
MINNS,
Barbara Grace[7] p. 125
Doris Irene[7] p. 125
Ethel Beatrice[7] p. 125
Stanley p. 125
MIRACLE,
Charlie p. 396
Sarah Burton[9] p. 396
MITCHELL,
Bessie M. p. 34
Bruce p. 185
Bruce Lyn[7] p. 185
James Paul[7] p. 185
Larry A.[7] p. 185
Linda J.[7] p. 185
Phillip V.[7] p. 185
H. Patricia[7] p. 185
Ronald E.[7] p. 185
Virginia M.[7] p. 185
MIZEUR,
Cynthia Dawn[8] p. 289, 409
Ralph p. 289
Ralph Kirk[8] p. 289
MOBERG,
Curtis[8] p. 319
David[8] p. 319
John p. 319

MOBERG (cont.)
Judith[8] p. 319
Kenneth[8] p. 319
MOFFETT,
Jessie p. 30
MOFFITT,
Marilyn Sue p. 346
MONTEE,
Bernice Opal p. 228
MOORE,
Blanche p. 98
Charles Scott[8] p. 387, 435
Christi Ellen[9] p. 435
Daniel p. 169
Donald Noel[8] p. 387, 434
Donald Wayne[9] p. 434
Donald Wiley p. 387
Elizabeth Jean p. 209
Kelly Annette[9] p. 435
Laura Ellen p. 42
Linda p. 423
Nancy Pamela[8] p. 387, 435
Patricia Ethel p. 115
MORGAN,
Nancy Louise[6] p. 112, 237
Walter James p. 112
MORRIS,
Bartow Blake[7] p. 204, 358
Bartow Blount p. 204
Beverly Jane[7] p. 204, 359
MORRISON,
Anna Viella p. 38, A-3
Maxine p. 151
MORSE,
Gary p. 323
Julie Desire[8] p. 324
MOSER,
Robbyn Linn[8] p. 275, 407
Robert Warren p. 275
Robert Warren Jr.[8] p. 275
Wendy Gail[8] p. 275
MOSES,
Charles Ira p. 228
Charles Ralph[7] p. 229
Daniel Keenan[7] p. 229
Ira Junior[7] p. 229, 385
Lorene Annette[8] p. 385
Patricia Arlene[7] p. 229, 386
Terry Lee[8] p. 385
William LaVerne[7] p. 229
MOSSER,
---------- p. 102
Sawyer McArthur[6] p. 103
MOUSER,
Jeffrey Scott[9] p. 433
Jeffrey Wayne p. 432
Jeremy Chad[9] p. 433
Melissa Faye[9] p. 433
MUESSIG,
Christina Lynn[7] p. 135, 270
Eckehard p. 135
MULLER,
Charles p. 76
MUNGAVAN,
James p. 125
MUNGER,
Suzanne Ina p. 285
MURPHY,
Adam Clay[8] p. 310
Bruce Allen p. 310
Cynthia Louise[7] p. 146, 286
Ernest p. 146
Mary Margaret[7] p. 146

MURPHY (cont.)
Michelle Renee[8] p. 310
MURRAY,
Arlena Mast p. 47
MUSE,
Ann[7] p. 122, 253
James Coleman[8] p. 254
Joyce Dell[7] p. 122
Kay Keniford[7] p. 122, 253
Mary Madeline[6] p. 56
Robert Mahlon[6] p. 56, 122
William Carlton[6] p. 56, 122
William Carlton[7] p. 122, 254
William Carlton III[8] p. 254
William Joseph p. 56
MUZZY,
John p. 93
MYER,
Heidi Mae[8] p. 283
Melody Mei[8] p. 283
Robert Eugene p. 283
Robert Eugene Jr.[8] p. 283
Shannon Mia[8] p. 283
MYERS,
---------- p. 334
Aaron Dean[9] p. A-7
David[8] p. 334
George p. 265
Gloria Jean p. 305
James Jacob[9] p. 427
Jennifer Sue[9] p. 427
John p. 374
Matthew p. A-6
Melody Lynn[8] p. 375
Russell p. 427
Tamie Sue[8] p. 265
Teena Joe[8] p. 265
William Allen[8] p. 375, 427
William Allen Jr.[9] p. 427, A-7
MYTON,
Bruce Lyle[7] p. 168, 325
Charles Freeman p. 78
Charles Freeman Jr.[6] p. 78, 168
Christena Dawn[8] p. 325
Darrell Lyle[6] p. 78
Deborah Capri[8] p. 325
Sandra Christine[8] p. 325
Stephan Jon[7] p. 168

NACCARATO,
Charles p. 320
NANCE,
Avery Miles[7] p. 163, 313
Carma JoAnn[7] p. 163, 314
Cheryl Lynn[8] p. 314
Craig Warren[8] p. 313
Darrell Cooper[8] p. 313
Dean Cooper[7] p. 162, 313
Ella Christene[8] p. 314, 415
Kenton Parkinson[7] p. 163, 314
Kevin L.[8] p. 314
Lorren Kaylord[7] p. 163
Maurice[8] p. 314
Max Ivor[7] p. 162
Miles Sylvester p. 162

NANCE (cont.)
Neil Terhune[7] p. 163, 314
Rodney Bruce[8] p. 314
Steven Ray p. 313
Timothy Gene[8] p. 314
Warren[8] p. 314
NEAL,
Eugene J. Jr. p. 243
Lisa Kelley[9] p. 405
Lyman Michael p. 405
Steven Eugene[8] p. 243
NEDROW,
William p. 167
NEEDHAM,
Anna p. 199
NELSON,
Jesse Francis p. 54
Lee Garvin[6] p. 54, 120
Marvin O. p. 269
Michael Dale[8] p. 269
Michelle Renee[8] p. 269
Sharon Lee[7] p. 120
NENTWICH,
Brian Edward[7] p. 195
Karl Bennett p. 195
Karl Bennett Jr.[7] p. 195
NETTS,
Normalee p. 339
NEWELL,
Amber Joy[9] p. 420
Stephen Todd p. 420
NEWMAN,
Shirley Rose p. 384
NICHOLS,
Charles D.[7] p. 188
John T.[7] p. 188
Robert A. p. 188
NICKLER,
May Estella p. 59
NICODEAUS,
Susan Elizabeth p. 19
NICOL,
Vada A. p. 388
NIEDERKOHR,
Robert J. p. 382
NIEFER,
Ethel May p. 109
NINER,
Peggy Lou p. 395
NOBEL,
Beverly Marie p. 292
NOLL,
Ora Marie p. 90
NOONAN,
Hazel Hoyle p. 141
NORMAN,
Jo Anne p. 295
NORRIE,
Duane Willard p. 190
Kenneth Duane[7] p. 190
Roger Allan[7] p. 190
NORTHRUP,
Ella Lorraine p. 186
NORTON,
Bonnie Gene[7] p. 227, 379
Clara Ellen[7] p. 227, 378
Dana Dawn[9] p. 430
Gladys Pauline[7] p. 227, 379
Jennifer Kay[8] p. 379, 430
Kathleen Greer[8] p. 379, 430
Lewis Abner p. 227
Mark[8] p. 379, 430
Richard Lee[9] p. 430
Robert Alexander[8] p. 379

NORTON (cont.)
Robert Swihart[7] p. 227, 378
Stephen Alan[8] p. 379
Stephen Paul[7] p. 227, 379
Timothy Dale[8] p. 379
William Eugene[7] p. 227
NUNN,
Elizabeth Louise[8] p. 288
Mardel Louise[7] p. 147, 287
William Norris p. 147
William Wayne[7] p. 147, 287

OATES,
Eva Bertha p. 114
O'CONNELL,
Mike p. 113
OFFENBURG,
Louise C. p. 192
OGDEN,
Howard p. 282
Howard Scott[8] p. 282
John Charles[8] p. 282, 409
Ryan[9] p. 409
Shane[9] p. 409
Sharon Sue[8] p. 282, 408
OGGIER,
Joseph Dominic[7] p. 213
Oscar p. 212
Suzanne Cecile[7] p. 213
Timothy Kyle[7] p. 213
OK,
Chong p. 167
OLENHOUSE,
Cary Brent p. 306
Jason Russell[8] p. 306
Kimberly Ilea[8] p. 306
OLSEN,
Esther Marie p. 128
OMICCIOLI,
Benita Theresa p. 237
OMWAKE,
Catharine p. 4
ORDEMANN,
Merlin p. 316
Teresa Marie[8] p. 316
ORNDORFF,
Sarah p. 51
OSBORNE,
Catharine Renee[8] p. 365
Duane Newton[7] p. 217, 365
Harry James Jr. p. 217
Jeffrey Duane[8] p. 365
Russel James[8] p. 365
Tamela Kaye[8] p. 365
OSTERMAN,
Joseph p. 439
Ryan Anthony[9] p. 439
O'TOOLE,
---------- p. 308
Stacey Lea[8] p. 308
OTT,
Elinor p. 84
OWEN,
Ernest p. 184

PABST,
Jill[8] p. 359
John p. 359
PADGETT,
Harriet p. 163
Susie p. 240
William p. 125

PAGLINO
James Anthony[8] p. 287
James Robert p. 287
Jamie Michelle[8] p. 287
Jennelle Nichole[8] p. 287
Jonathan Ameglio[8] p. 287
Julie LeAnne[8] p. 287
PAGNARD,
Daniel Richard p. 382
Dennis Eugene[8] p. 382, 433
Pennee Dejon[9] p. 434
Rex Justin[9] p. 433
PAKE,
Ina Belle p. 92
PANCOAST,
Robert Michael p. 321
PANISKA,
Millicent p. 64
PAPE,
Emilie Christine p. 174
PAPINEAU,
Duff Alfred T. p. 95
Gail Marie[7] p. 204
Gordon Oliver[6] p. 96, 204
James Milton[7] p. 204
Janice Marie[7] p. 205
John Mark[7] p. 205
Joice Ann[7] p. 204
Mary Caroline[6] p. 96, 205
Milton Duff[6] p. 96, 204
PARKER,
Gertrude Lee p. 16
PARKIN,
Catharine Roche[8] p. 272
Roy Arthur p. 272
PARKS,
Kelly Lynn p. 243
PARR,
Brian Keith[8] p. 321
Clayton George[7] p. 165
Edgar Eugene[7] p. 165, 321
Floyd Paul p. 75
Genevieve Bertha[6] p. 75, 166
George Avery[6] p. 75, 165
Leland Roy[7] p. 165, 321
Randy Eugene[8] p. 321
Ronnie Joe[8] p. 321
Roy Floyd[6] p. 75, 165
Shirley Lucille[7] p. 165, 321
Steven[8] p. 322
Tracie Paige[8] p. 321
PARSON,
Debra L. p. 277
Jack Edward p. 205
PARSONS,
Donald D. p. 268
Edward Francis p. 194
Julie Lynn[8] p. 268
Laura Jane[8] p. 268
Lynn Elaine[7] p. 194, 349
PATRICK,
Cindy Ann[8] p. 284
Jerry Lynn[7] p. 145, 284
Mary Frances[8] p. 284
Nancy Mae[7] p. 145
Patricia Lynn[8] p. 284
Sandy Sue[8] p. 284
William Verne p. 145

PATRICK (cont.)
William Verne Jr.[7] p. 145, 264
PATTEN,
Ruth Elaine p. A-6
PATTERSON,
Michael Dennis[8] p. 392
Sharon Elinor[8] p. 392
Susanne Marie[8] p. 392
Therese Amelia[8] p. 392
Timothy Vincent[8] p. 392
William Joseph Jr. p. 392
William Joseph III[8] p. 392
PATTISON,
Harriet Marie[7] p. 176
Iva Gail[6] p. 83, 175
Roy T.[6] p. 83, 176
Samuel Joseph p. 83
PATTON,
Jeffrey Lee p. 398
PAVLINA,
Andrea Marie p. 400
PAYNE,
David Lee[6] p. 110, 233
David Neal[7] p. 233
John George p. 110
John Michael[6] p. 110, 234
John Michael II[7] p. 234
Karin Marie[7] p. 233
Steve p. 354
PAZAK,
Linda p. 416
PEASE,
John William p. 50
Mary Frances[6] p. 50, 114
PEATROS,
Patricia Ellen p. 337
PECK,
Kathleen Anne[8] p. 344
Mark Thomas[8] p. 344
Thomas J. p. 344
Timothy[8] p. 344
PEDERSON,
Petra Jorgine p. 70
PENNINGTON,
Carol p. 265
PERRY,
Daniel Dean p. 147
Kama Joan[7] p. 147
PERRYMAN,
Calvin Ewing[7] p. 163
Dorene LaVon[7] p. 163
Doris Bell[7] p. 163, 315
Helen Marie[7] p. 163, 315
James Clark[7] p. 163, 315
Levi p. 163
Levi Hershel[8] p. 315
Polly Paulette[8] p. 315, 415
PERSHING,
Geraldine Jane p. 107
PETERSON,
Clarence Godfrey[6] p. 69, 152
Debra p. 367
Dena Linn[8] p. 301
Donald Harold[8] p. 300
Frieda May[6] p. 69
Godfrey Fred p. 69
Harlan Clifford[7] p. 152, 300
Harold Clifford[6] p. 69, 152
Harry E.[6] p. 69
Harvey Clinton[7] p. 152, 300

PETERSON (cont.)
Hazel Janet[7] p. 152, 299
Jacqueline Kay[7] p. 152, 301
John p. 376
John Joseph p. 246
John Joseph II[8] p. 246, 397
Judith Rae[7] p. 152, 301
Kenneth Michael[8] p. 300
Kristen[8] p. 301
Leone Marie[7] p. 152, 300
Matthew John[9] p. 397
Paul Dean[8] p. 300
Richard Brent[8] p. 301
Robert p. 126
Ryan Joseph[9] p. 397
Thomas Clifford[8] p. 300
Vickie Ellen[8] p. 301
PETTERSBURGER,
Marilyn p. 386
PFANZ,
George p. 163
PFEIFFER,
Barbara Dea[8] p. 320, 419
Bertha May[6] p. 75, 164
Bonnie Lee[8] p. 320, 420
Clyde Wayne[7] p. 165, 319
David Eugene[8] p. 320
Diane Elizabeth[8] p. 320
Gerald Allan[8] p. 320
Irene Estellyn[7] p. 165, 320
Joyce Elaine[8] p. 320, 419
Karen Louise[8] p. 320
Orie Elmer[6] p. 75, 165
Raymond Leotus[7] p. 165, 320
Starr Joy[8] p. 320, 420
Susan Eileen[8] p. 320
William Edward p. 75
PFLAGER,
Benjamin James[9] p. 438
Craig Matthew[9] p. 438
Jamie p. 438
PFAHL,
Ron p. 416
PFOUTS,
Lana Kay p. 429
PHELPS,
Margaret p. 273
PHILLIPPS,
Grace Winifred p. 106
PHILLIPS,
Helen p. 236
Martha Jo[7] p. 203
Susan Jo[7] p. 203
Walter Atwater p. 203
PIENING,
Bradley Scott[8] p. A-2
Melanie Hope[8] p. A-2
Kimberly Faith[8] p. A-2
William Charles p. A-2
PINKSTON,
---------- p. 299
PIPER,
C. Allen p. 367
Lori Lynn[8] p. 367
Timothy Allen[8] p. 367
PIPES,
Joan Sue p. 345

PLANAGAN,
Gary Michael p. 407
Sommer Marie[9] p. 407
Timothy Wayne[9] p. 407
PLANCK,
Florence p. A-3
PLUMMER,
Joan Alison p. 224
POETER,
Kathryn p. 102
POGUE,
Mary p. 24
POLLOCK,
Candy Kathleen[7] p. 236
Christopher[7] p. 236
Desmond Harry p. 111
Garvin Fitzroy[6] p. 111, 236
Michael Richard[7] p. 236
Rosemond[6] p. 111, 236
POPE,
Margaret Louise p. 315
PORTER,
Scott p. 116
PORTERFIELD,
Rebecca Sue p. 263
POTTER,
Barbara Joan[7] p. 198
David Eliot[7] p. 198
Eliot Hull[6] p. 94, 198
Jean Estelle[6] p. 94, 198
Joy p. 380
Louis Montague p. 94
Louis Montague Jr.[6] p. 94
Mona Belle "Dana"[6] p. 94, 198
POWDERLY,
James Hugh p. 198
James Hugh Jr.[7] p. 198, 352
James Hugh III[8] p. 352
Jill Heather[7] p. 198, 352
John Eliot[7] p. 198
POWELL,
Dorothy L. p. 331
POWERS,
Earl p. 131
Erlene Marie[7] p. 131, 264
Rita Ann[7] p. 131, 264
PRASSER,
J. T. p. 154
PRATT,
Verna Fay p. 330
PRESBY,
Vesta p. 177
PRINDLE,
Laura p. 91
PRIVETT,
Sara Lenore p. 306
PROKOP,
Thomas p. 339
PROSISE,
Angie V.[8] p. 331
James C. p. 331
James C. Jr.[8] p. 331
PRYOR,
Thelma Grace p. 228
PUGH,
---------- p. 5
Amos L. p. 19
Annie Lee[4] p. 12
Azzo[5] p. 5
David p. 12
David C.[4] p. 12
Florence M.[4] p. 12
Mary Elizabeth[6] p. 54

PUGH (cont.)
Robert B.[5] p. 19, 54
PUGSLEY,
Dennis p. 147

QUERRY,
Charles Richard[7] p. 198, 351
George Lloyd p. 198
Jody[8] p. 351
Linda Lee[7] p. 198, 351
Mallissa Leigh[8] p. 351
Mathias Steven[8] p. 352
Robert Steven[7] p. 198, 351
QUIGLEY,
Rae Marie p. 205

RABE,
Gerald A. p. 373
Sabrina[8] p. 373
Troy[8] p. 373
RAFFERTY,
Christopher Neil[8] p. 376
David James[7] p. 224
Dorothy Garvin[6] p. 106, 224
Florence Ruth[6] p. 106, 224
Michael Bruce[7] p. 224
Raymond H. p. 106
Robert Douglas[7] p. 224
Robert Ray[6] p. 106, 224
William Thomas[6] p. 106
William Thomas[7] p. 224, 375
RAGER,
Mary p. 145
RAGSDALE,
Jerilyn Nichole p. 358
RAIFSNIDER,
Donald p. 264
Jesse[8] p. 264
Tina Marie[8] p. 264
RAINES,
Patricia Lynne p. 254
RAKERS,
Eric Justin[9] p. 410
Jeremy Eugene[9] p. 410
Larry p. 409
RAMLOW,
Joyce p. 186
RAMSEY,
Gerald Gene[6] p. 63
Pleasant Colman p. 63
Veleta Mae[6] p. 63
Velma Leath[6] p. 63, 138
RANDALL,
James p. 322
RANDOLPH,
Ann[8] p. 315
Brian James[9] p. 416
Chad Martin[9] p. 416
John[8] p. 315, 416
Lauren Elizabeth[9] p. 416
Marcia[8] p. 315, 416
Wendell p. 315
RAN(C)K,
Ira p. 59
James[6] p. 59
RAW,
Cheryl[8] p. 363
Larry p. 363
RAYMON,
Carol p. 215

REA,
Jeannette p. 188
REARDON,
William p. 45
REDMAN,
David p. 426
Kristen Michelle[9] p. 426
Melissa Ann[9] p. 426
REDMOND,
John L. p. 174
REED,
Helen Louise p. 151
Jack p. 101
Mary C. p. 18
Randy[6] p. 102
Ricky Gillum[6] p. 102
REEDER,
Dorothy Jane p. 134
REINWALD,
Constance E. p. 229
RENTZ,
Richard p. 162
REXROAD,
Mary Irene p. 311
REYNALDER,
Clara p. 33
REYNOLDS,
Cherri[8] p. 281
George p. 49
Richard p. 281
Terri[8] p. 281
Thomas[8] p. 281
RHOADES,
Bonnie Jean p. 346
Randy Alan[9] p. 394
Steve Alan p. 394
RHODES,
Ellen p. 396
Retha p. 188
Robin p. 406
Wesley[7] p. 168
RICH,
Aaron Michael[8] p. 327
George Everett p. 327
RICHARDS,
Dorothy Nell p. 161
Margaret Ann p. 312
RICHARDSON,
Breta Gail[8] p. 353
Donald Howard p. 353
Donald Howard Jr.[8] p. 353
Doris p. 342
Mae p. 32
RICHEY,
Delores Mary[6] p. 95, 203
Ellen Jo[6] p. 95, 203
Fern Hazel[6] p. 95, 202
Flora Belle[5] p. 37, 95
Harvey Max[5] p. 37
Jay Harvey p. 37
Karl Garvin[5] p. 37, 95
Leland Stanford[5] p. 37, 95
Mary Louisa[5] p. 37, 95
Myrtle[6] p. 95, 202
RICHMOND,
James p. 126
RICHTER,
Daisy Ruth p. 100
RICKER,
Melinda Jane[8] p. 269
Melissa Marie[8] p. 269
Ronald p. 269
RICKETTS,
---------- p. 75
RIEDER,
Elsie p. 152

RIGGLEMAN,
Chloe p. 103
RISCH,
Karalee Ann p. 352
RITCHIE,
Billie Eileen[9] p. 409
RITTER,
Arnold Eugene[7] p. 230, 386
Brent A.[8] p. 386
Clover May[7] p. 230, 387
Dorothy[7] p. 230, 387
Evelyn Faye[7] p. 230, 387
Henry Franklin[7] p. 230
Herman Rue[7] p. 230
Ira John[8] p. 386
Ira Otto p. 230
Ira Otto Jr.[7] p. 230, 386
Iva Irene[7] p. 230
Sharon Otto[7] p. 230
RITTGERS,
Carl August p. 78
RIVES,
Jamie[9] p. 408
Jason[9] p. 408
Michael p. 408
ROADES,
Steve Warden[9] p. 394
Torre Henderson[9] p. 394
ROBERTS,
Beth Lynne[8] p. 313
Bonnie Jean[8] p. 332, 422
Elizabeth Ann p. 271
George Burrell p. 80
George Bivens[6] p. 80
Gordon p. 324
Helen[7] p. 124
James Bethard p. 174, 332
Jennifer Sue[8] p. 313
Nancy[6] p. 80, 173
Paul Edward p. 313
Shirley Ann[8] p. 332, 422
ROBERTSON,
Beverly Hoyt p. 249
Homer Hoyt p. 249
Robin Lee p. 249
ROBEY,
Nellie p. 122
ROBINNETTE,
Erik L.[8] p. A-5
William p. A-5
ROBINSON,
Betty Joan p. 137
Merle Aline p. 316
Ralph p. 100
ROCHE,
Bennie[5] p. 23, 62
Fife J. p. 6
Frances[5] p. 22
Francis p. 22
RODERICK,
Charles p. 59
Charles[6] p. 59
RODES,
Michael Allen[7] p. 232
Richard p. 232
ROGERS,
Beulah Laverna p. 191
Mary Jane p. 127
Francine p. 184
ROLLER,
Carol[7] p. 183
Donald Dio p. 78
Donald Christian[6] p. 78

ROLLER,
Doris[6] p. 87
Doris Aileen[6] p. 78, 168
Grace[6] p. 87, 183
Harold[6] p. 87, 183
Jeffrey[7] p. 183
Joann[7] p. 183
Marilyn[7] p. 183
Oliver I. p. 87
Raymond[6] p. 87, 183
Richard[7] p. 183
Robert[7] p. 183
ROLLINS,
Stephanie Ann p. 327
ROMELL,
Howard p. 266
Jennifer[8] p. 266
Jeannie[8] p. 266
ROMER,
Lee p. 229
ROMEY,
Clara Elvera p. 34
ROSE,
Elsie Violet p. 119
Roberta-Jean p. 436
ROSELL,
Tilford p. 71
ROSS,
Hazel p. 181
ROSSENBERRY,
Jodi Raye[8] p. 368
William David p. 368
ROSSI,
Charlotte Lynn[8] p. 389, 439
Constance Marie[8] p. 389, 439
Mario p. 389
Mario David[8] p. 389
Patricia Ann[8] p. 389, 438
Sandra Lee[8] p. 389
ROTH,
Jacob[7] p. 240
John p. 240
Matthew Shannon[7] p. 240
Robert p. 362
Sean Robert[8] p. 363
ROTHMEIER,
Mary Frances p. 98
ROUSH,
Nellie E.[7] p. 184
ROUTSON,
Debbie[7] p. 208
William p. 208
ROWDEN,
Manuel p. 154
ROWLAND,
Barbara Ellen p. 209
RUNKLE,
Charles Walter p. 26
Don Fidelis[5] p. 26
Effie Bernice[5] p. 26, 73
Frank Leslie[5] p. 27
Gladys Christine[5] p. 26, 73
James Garvin[5] p. 27
Monte Carlos[5] p. 26
Olin Walter[5] p. 26
Pearl[5] p. 26
Wiley Anderson p. 26
RUSSELL,
Jamie Randall[7] p. 239
Jason[7] p. 239
RUSSELL (cont.)
James Randall p. 239
RUST,
Arthur J.[7] p. 175
Betty Gail[7] p. 176
Della p. 81
Homer p. 81
Ruth Ann[7] p. 176

SALE,
---------- p. 254
Horace Jasper "Jack"[7] p. 116, 245
Julie[8] p. 254
Karl Horace p. 115
Linda[8] p. 254
Lisa[8] p. 254
SALERNO,
Frank p. 334
SALHAMER,
---------- p. 41
SALIDO,
Charlene R. p. 300
Shelly Ann p. 301
SALMONS,
Daniel Wade[8] p. 274, 407
David William[8] p. 274, 407
Jason Kyle[9] p. 407
John W. p. 274
Sara Lynn[9] p. 407
Scott Alan[8] p. 274
SAMS,
Craig[8] p. 271
Kathryn[8] p. 271
Van p. 271
SANDERSON,
Larry Don p. 361
Michael Landon p. 361
Yancey Dane[8] p. 361
SANDS,
Clara Hazel[6] p. 78, 169
Cora Addie[6] p. 78, 169
Daisy Lorane[6] p. 78
David Edward p. 78
SAUNDERS,
Phyllis Carol p. A-6
SAYLORS,
Patricia p. 407
SCHAEFER,
Albert p. 98
SCHAFFENAKER,
Elson John[6] p. 55
Frances Marie[6] p. 55, 120
John Frederick p. 55
SCHAMBERGER,
Jill Carolyn[8] p. 248
John M. p. 248
Lee Edgar[8] p. 248
SCHANK,
Carol p. 265
SCHELL,
Clifford William[9] p. 420
Teresa Marie[9] p. 420
William Jeffery p. 419
SCHLACTER,
Mary Jo p. 260
SCHMIDT,
Catherine[9] p. 399
Rudolph p. 399
SCHNEIDER,
Albert p. 183
Carolyn[7] p. 183
SCHOEN,
Michael p. 393
Ryan Daniel[8] p. 393
SCHOLL,
Catharine p. 1
SCHONDORFF,
Margaret Ann p. 383
SCHOOLER,
John Edward p. 159
Mark Creighton[7] p. 159
SCHOUTEN,
Elizabeth Adrianna p. 165
SCHROEDER,
Joan Dolores p. 198
SCOTT,
James Bode p. 256
Jason Tyler[9] p. 441
Mark p. 441
Patricia Ruth p. 325
SCOVIL,
Alice May[4] p. 8, 29
Charles Clarke p. 2, 8
Charles Clarke Jr.[4] p. 8
Clara B.[4] p. 8, 29
Josephine p. 28
Lydia[4] p. 8
SEAS,
Patricia De-Jon p. 433
SECORD,
Judy Kaye p. 294
Mildred A. p. 231
SEEGAR,
Hans Martin[9] p. 406
Martin p. 406
SEEGLE,
---------- p. 402
SEILER,
Rose E. p. 44
SELWYN,
Betty Jane[6] p. 95, 204
Christina Ann[7] p. 204
Clarence Menell p. 95
George Harvey[6] p. 95, 203
Karla Florein[7] p. 203, 358
Sandra Lee[7] p. 203
SEMLER,
Beverly Lucille p. 219
SEMPSON,
Bertie May p. 55
SEUUL,
Mary p. 85
SHANNON,
Kathleen Gayle p. 113
SHARP,
Diana Marie[8] p. 276
Larren L. p. 276
SHASTEEN,
Michael Leon[8] p. 278
Richard Leon p. 277
SHEAFFER,
Miriam Elsie p. 218
SHEARER,
Katharine E. p. 47
SHEETS,
Victoria Lynn p. 315
SHELSTAD,
Minnie Serine p. 153
SHELTON,
Clarabelle p. 380
SHEPARDSON,
Florence p. 126
SHERER,
Michael Scott[8] p. 375
James Kenneth[7] p. 224
Kenneth B. p. 224
Robert Bruce[7] p. 224, 375
Sally Marguerite[7] p. 224, 375
Thomas Alan[8] p. 375
SHERK,
Lois Irene p. 149
Louise Jean p. 148

SHERRER,
Deborah Elizabeth[7] p. 131
Diane Nell[7] p. 131
Edna Mae[7] p. 131
James Edward p. 130
James Edward[7] p. 131
SHERRY,
Janet Alison[7] p. 173
Linda Anne[7] p. 173
Richard Patrick p. 173
SHEVALIER,
Lois Rose p. 126
SHIELDS,
Freda p. 189
SHIMP,
Donald p. 257
SHINGLEDECKER,
Cynthia Rose[8] p. 388
Joseph p. 387
SHINNEMAN,
Mary Jane (Davis) p. 289
Michael Lee p. 289
SHIRLEY,
Jerrilyn Kay p. A-6
SHOBE,
Laura Catherine p. 181
SHORT,
Earl Harrison p. 46, A-3
Lucille Elinor[5] p. 37, 110, A-3
Sandra L.[6] p. A-3
Susan V.[6] p. A-3
William Earl[5] p. 47, A-3
SHULL,
Wesley Jr. p. 250
SHUPP,
Mattie Viola p. 58
SIFRITT,
Kathryn Ann p. 384
SIGMAN,
Charles p. 164
Charles[7] p. 164
Darrell[7] p. 164
Dorthea[7] p. 164
George[7] p. 164
Theodore[7] p. 164
SIGWERTH,
Darrell p. 325
David C.[8] p. 325
James M.[8] p. 325
SIMMONS,
Bertha p. 54
Elizabeth June p. 257
Margaret p. 13
Walter p. 231
SIMONSON,
Henry James p. 417
Michall James[9] p. 417
Milinda Jean[9] p. 417
SIMPSON,
Carl Lee p. 72
Dale Grace[7] p. 235
Della Marie[7] p. 235
Elizabeth Sara[8] p. 350
Linda Ann[7] p. 235, 393
Mark Andrew[7] p. 235
Ronald C. p. 235
Ruth Ilea[6] p. 72, 158
Susan Wilder[8] p. 350
Timothy Arthur[8] p. 350
Timothy James p. 350
SINE,
Benjamin F. p. 20
SIPES,
Cleta Arlene p. 365
SIVRET,
Edgar F. p. 441
Jessica Fryer[9] p. 441
Tracey Haydn[9] p. 441
SKINNER,
Earl p. 142
Robert p. 142
SKOGNESS,
John[7] p. 191
Kathleen[7] p. 191
Loren p. 190
Valerie[7] p. 191
SLAUGHTER,
Norman Gale p. 377
Stephen Gale[8] p. 377
Teresa Ann[8] p. 378
SLUPESKY,
Jan Victor p. 274
SMAL,
Frank p. 423
Nicholas Andre[9] p. 423
SMITH,
---------- p. 185
Alwilda Jane p. 25
Beverly Ann p. 368
Deborah Ann[7] p. 240
Dennis p. 240
Dustin James[8] p. 263
Eric William[8] p. 386
Henry Baker p. 55
James Edward p. 435
Joseph Bruce p. 263
Mabel Virginia p. 404
Mark David[7] p. 240
Martha Lillian[6] p. 55
Mary Catharine p. 272
Michael James[9] p. 435
Myrtle Mae p. 150
Nellie F. p. 97
Ruth[5] p. 39
Sarah Frances[6] p. 55, 121
Terri Lee p. 195
Virginia p. 20
Virginia Elouise[6] p. 55, 121
Walter Baker[6] p. 55
William p. 82
William p. 386
William G. p. 39
SMOTHERS,
Adam Michael[9] p. 439
Dana Lynn[9] p. 439
Mark Vincent[9] p. 439
Vince Raymond p. 439
SNEDDEN,
Albert Graeme[7] p. 190
Harold p. 190
Marcia Lynn[7] p. 190
Rebecca Ann[7] p. 190
Steven Scott[7] p. 190
SNYDER,
Alonzo[4] p. 15
Benjamin James p. 105
Bernard George p. 218
Daniel M. p. 15
George M. p. 46
Mabel Rosalie p. 105
Nettie[5] p. 46
SOLOMON,
Absalom p. 2, A-1
SORENSEN,
Amy Jo[9] p. 412
SORENSEN (cont.)
Mark p. 412
Mark Jr.[9] p. 412
SOWERS,
Michelle Renee[9] p. 422
Thomas Lee p. 422
Thomas Shane[9] p. 422
SPAID,
Margaret p. 4
SPALDING,
---------- p. 202
SPARGUR,
Louise Marie p. 256
SPEAKER,
Alice V.[4] p. 10
Bonnie Rose[6] p. 93
Clifford Beecher[5] p. 35, 93
Clifford Drake[6] p. 93, 197
Ethel Gertrude[5] p. 35, 93
Hope S.[6] p. 35, 93
Kristin[8] p. 350
Lelia[5] p. 35, 94
Marian Alma[4] p. 10, 35
Marylou[7] p. 197
Michael Kent[7] p. 197, 350
Noah p. 3, 10
Paul Scott[7] p. 197, 349
Rosa J.[4] p. 10, 35
Sara Faith[5] p. 35, 93
Stephanie[8] p. 350
Stephen[8] p. 350
Washington p. 3, 11
William Teunesse[4] p. 10, 35
SPENCER,
Suzanne p. 142
SPITZER,
Pauline p. 78
SPRAGUE,
---------- p. 327
Jodi[8] p. 327
Karen Marie[9] p. 416
Paul[8] p. 327
Terri Lynn[8] p. 327
SPRINGATE,
Al p. 258
Loren[8] p. 258
Rhonda[8] p. 258
SPRINGER,
Anna Catharine p. 104
Jack p. 153
SPRINGERMAN,
---------- p. 109
SPURLOCK,
Anthony Scott p. 428
Donald Thurman p. 377
James Matthew[8] p. 377, 428
Richard Dallas[9] p. 428
Thurman Edward[8] p. 377, 427
Thurman Joseph[9] p. 428
Yvonne Marie[8] p. 377, 428
STAGGS,
Shirley p. 340
STALEY,
Rebecca Jane p. 14
STALICK,
David B. p. 173
STALLARD,
Louise p. 26
STANFA,
Josephine Elizabeth p. 201

STARR
Helen p. 49
STARK,
Theodora L. p. 131
STEAGALL,
Neal p. 185
STEBBINS,
Delbert Morainne p. 194
Gayle Ann[7] p. 194
STEDMAN,
Lois Kathleen p. 290
STEELE,
Fred p. 94
STEERE,
Andrew David[8] p. 252
David Alden p. 251
Elizabeth Lee[8] p. 252
Tevis Dwight[8] p. 252
STEGMAN,
Edith Dorothy p. 95
STEINHILBER,
Mary Magdalena p. 226
STEPHENSON,
Ann Davis[7] p. 180
Carl[6] p. 86
Emma[5] p. 31
Gail[6] p. 86
Harvey G. p. 31
Hettie Belle[5] p. 31, 86
James Albert[5] p. 31, 86
Mary Lou[6] p. 86, 180
William Calvin[5] p. 31, 85
William Calvin Jr.[6] p. 86, 180
STETSON,
Mellody p. 199
STEWART,
Barbara p. 273
John Calvin p. 119
John Calvin Jr.[7] p. 119
Roger p. 282
STICKELL,
Laura V. p. 41
STIGPEN,
Tonya Alane p. 240
STILLMAN,
Kay[7] p. 139
Lyman G. p. 139
STINE,
Connie[8] p. 265
Franklin A. p. 131
Franklin A. Jr.[7] p. 132, 265
Gaylen[7] p. 132
George William[7] p. 132, 264
Gregory[8] p. 266
Helen[7] p. 132, 265
Jane Ann[7] p. 132, 266
Karen[8] p. 266
Kenneth[8] p. 266
Linda Louise[8] p. 264
Louis Dalton[7] p. 132, 264
Marilyn Mae[7] p. 132, 265
Michael[8] p. 266
Monford Edson[7] p. 132
Randy[8] p. 266
Richard[7] p. 132, 266
Robert[8] p. 265
Roger[8] p. 266
Ronald[8] p. 265
Scott Allen[8] p. 264
STINE (cont.)
Susan Kay[8] p. 264
Theresa[8] p. 266
STIPPEY,
Mary p. 282
STIVERS,
Ora p. 64
STOHR,
Howard p. 358
Howard Jr.[8] p. 358
STOLSONBURG,
Craig Allen[8] p. 291
Larry p. 291
Laura Kay[8] p. 291
Paul Eric[8] p. 291
Thomas Jon[8] p. 291
STONE,
Elizabeth Harding p. 142
STONESIFER,
Margaret Ann p. 249
STORM,
David Michael p. 326
Marc David[8] p. 326
Michael Lee[8] p. 326
Michelle Kimberly[8] p. 326
STORMS,
Alice May[8] p. 312
Debra Kay[8] p. 312
Jeff Miles[8] p. 312
Robert Miles p. 312
STORR,
W. E. p. 66
STORY,
George p. 69
STOVER,
Charles Victor Jr. p. 373
Charles Victor III[8] p. 373
Joseph Shelby[8] p. 373
Karen Leigh[8] p. 373
Laura[8] p. 373
Wade Hampton[8] p. 373
STRANG,
Lorraine p. 437
STRAUB,
David Keith[8] p. 340, 424
Jack C. p. 340
James Michael[8] p. 340, 424
Keiko Lisa[9] p. 424
Leah Lorraine[9] p. 424
Leslie Yvonne[9] p. 424
Timothy Keith[9] p. 424
STRENG,
Margene Lara p. 380
STUARD,
Carol Virginia[8] p. 390, 440
Joe Wilson p. 390
SUDERS,
Mary E. p. 104
SUMMERS,
Bernadine p. 79
Carl[8] p. 283
Walter p. 283
SUNAGAWA,
Chiyoko p. 424
SUSTAIRE,
Pamela p. 417
SUTTON,
Jean p. 440
SWACKHAMER,
Brian Keith p. 309
Robert Earl p. 160
Robert Lee[7] p. 160, 309
Thomas Earl[7] p. 160
SWAIM,
Carolyn p. 338
SWAIN,
Saundra Jean p. 394
SWARTZ,
Laura Ann p. 381
Louis p. 88
SWEARINGEN,
Anne[7] p. 182
Barbara[7] p. 182
Edwin Orrie[6] p. 87, 182
Elizabeth May "Mazie"[5] p. 31
Harry[5] p. 31, 86
Harry P.[7] p. 182
Merrill[6] p. 87, 182
Myrtle Undine[5] p. 31, 87
Ora[5] p. 31
Scott T. p. 31
SWEETEN,
David Charles[8] p. 360
Diane Marie[8] p. 360, 425
Mary Alice[8] p. 360
O. D. p. 360
SWIHART,
Amy Marie[9] p. 433
Annabelle[6] p. 107, 228
Audrey May[7] p. 228, 382
Barbara Jane[8] p. 381
Carl Edward[7] p. 226, 377
Charles Eugene[7] p. 227, 381
Christopher Allen[8] p. 383
Christopher Martin[8] p. 381, 433
Dallas Adelbert[6] p. 107, 226
Daniel Lee[8] p. 383
Dixie Ann[7] p. 228, 383
Douglas James[8] p. 383
Frances JoAnn[7] p. 226, 377
Gladys Catharine[6] p. 107, 226
Harold Marvin[7] p. 226
Helen Marie[7] p. 226, 377
Henry Manuel[6] p. 107, 227
James Virden[7] p. 228, 383
Jeffery Dean[8] p. 381
Jeffery Lewis[8] p. 384
Jerry Manuel[7] p. 228, 384
Joyce Marie[7] p. 228, 382
June Arlene[6] p. 107, 228
Kenneth Eugene[7] p. 226
Kevin Charles[8] p. 381
Lewis Virden[6] p. 107, 228
Linda Irene[8] p. 377
Mark Anthony[8] p. 383
Martha Jane[7] p. 226, 378
Mary Catharine[7] p. 227, 380
Mary Irma[8] p. 377
Matthew Stephen[9] p. 433
Muriel Elizabeth[6] p. 107, 227
Nina Michaelle[8] p. 381
Paul Wayne[8] p. 377
Peter Manuel p. 107
Ralph Winfield[6] p. 107, 226

SWIHART (cont.)
Randall Joe[8] p. 384
Richard Stanley[7] p. 228, 382
Ricky Lee[8] p. 384
Robert Michael[8] p. 384
Roger Allen[8] p. 384
Ronald Duane[8] p. 383
Ronald Lewis[7] p. 228, 384
Sharon Lynn[8] p. 381
Shawn Patrick[8] p. 383
Sheila Kay[8] p. 383
Stephen Craig[7] p. 227, 381
Stephen Craig Jr.[8] p. 381, 433
Stephen Pike[6] p. 107, 227
Tami Renea[9] p. 433
Teresa Marie[8] p. 383
SWISHER,
Harry p. 89
Helen Elizabeth[6] p. 90
SYKES,
Gladys Ray p. 127
SYMONS,
Emma Lee p. 103

TAAFFEE,
Jean L.[7] p. 155
Steven J.[7] p. 155
William p. 155
TACKETT,
Alki p. 382
R. R. p. 192
TAMER,
Marie Constance p. 137
TATE,
Annette[7] p. 219
Bridget[7] p. 219
Gary p. 219
Tracy[7] p. 219
TATMAN,
Elna Carol p. 200
TATRO,
Valerie Evelyn p. 259
TAVERNIER,
Edward William[6] p. 111, 234
Gwen Darlene[7] p. 234
Otto Edward p. 111
Tania Marie[8] p. 393
Timothy Edward[7] p. 235
Verna Ann[6] p. 111, 234
William Carl[7] p. 234, 393
William Carl[8] p. 393
TAYLOR,
Ada p. 280
Edward p. 219
Ollie p. 76
Victoria Lee[7] p. 219, 371
TAYMAN,
Lucille E. p. 92
TEACH,
Cindy Jean p. 210
TEMPLETON,
Joyce p. 362
TEUNESSE,
Ann Marie p. 2
TEXTER,
Charles p. 220
Christopher[7] p. 220
THAMER,
Telva p. 58
THARP,
Alden Lee[7] p. 158, 307

THARP (cont.)
Angelia Dallas[8] p. 308
Belinda Ruth[7] p. 158, 307
Michelle Lee[8] p. 307
Myron Earl p. 158
Norman Shane[8] p. 208
Ronald DeRae[7] p. 158, 307
Steven Craig[7] p. 158, 308
Tara Lee[8] p. 307
Tracey Lynn[8] p. 307
THATCHER,
David Wayne[7] p. 206, A-3
Richard Amos p. 206, A-3
THAXTON,
Mary Elizabeth p. 39
THEISS,
Brett Otto[8] p. 310
Edward Otto p. 310
THIMLER,
Barbara Ann p. 133
THOMAS,
---------- p. 419
Charles A. p. 38
Chasity Jean[9] p. 419
Cheryl Ann[8] p. 282
Courtney Elizabeth[7] p. 206
David Alan[8] p. 282
Edward Grant p. 250
Glen Dewitt p. 96
Gregory Allen[8] p. 250
Heather Lee[7] p. 206
James L. p. 282
Jason Dean[7] p. 206
Larry DeWitt[6] p. 96, 206
Linda Jo[8] p. 282
Lydia p. 30
Nell Page[8] p. 250
Oscar Leland[5] p. 38, 97
Sue Ann p. 223
Theodore Hubert[6] p. 96, 205
THOMFOHRDA,
Linda Lou p. 238
THOMPSON,
Shirley Ann p. 345
Shirley Joan p. 281
THORNTON,
Brittany Erin[8] p. 368
Geoffrey Vincent p. 368
TIGRETT,
James Randolph[8] p. 251
Julia Ann[8] p. 251
Mary Frances[7] p. 121, 251
Robert Dixon p. 121
Robert Dixon Jr.[7] p. 121, 250
Robert Dixon III[8] p. 251
TIMO,
Barbara Jean[8] p. 253
Christopher David[8] p. 253
David Mark[8] p. 253
Dominic Peter p. 253
Michael Peter[8] p. 253
Nancy Ann[8] p. 253
TIPPIN,
Cereta May[8] p. 387
Clovia Cheryl[8] p. 387
Faye Marie[8] p. 387
John Elbert p. 387
John Frederick[8] p. 387
Melanie Kay[8] p. 387

TITTLE,
--------- p. 185
TOMLINSON,
Patricia Joy p. 246
TOPPING,
Gabriele O. p. 418
TOULOUPAS,
Jacqueline p. 243
TOWLE,
Clinton[9] p. 399
Kelly[9] p. 399
Richard A. p. 399
TRACY,
Roger Eugene p. 106
Thomas II p. 184
TRAXLER,
Ruth p. 385
TRAYLOR,
Dale p. 279
Jennifer[9] p. 408
Pamela[8] p. 279, 408
Todd[8] p. 279, 408
TREASTER,
Ida Kate p. 39
TRIMBLE,
Penny p. 290
TRIMMER,
LeRoy p. 230
Ronald LeRoy[7] p. 229
TRIMPE,
Earl Coryell p. 199
Peter Coryell[7] p. 200
Richard Duncan[7] p. 200
TRITAPOE,
Catharine Pauline p. 221
TRUDGEON,
Jeanene Renee[8] p. 317
Jeffrey Clark[8] p. 317
John Melvin p. 317
Kevin Bruce[8] p. 317
Philip Glen[8] p. 317
Steven Douglas[8] p. 317
TRUE,
Edmond p. 155
TURNER,
Katharine Lee p. 197
Michael p. 236
Paul[7] p. 236
Susan[7] p. 236

ULERY,
Bryan Todd[8] p. 333
Leanna Christine[8] p. 333
Wayne E. p. 333
ULLERY,
---------- p. 14
UNANGST,
Dana p. 109
UNDERWOOD,
Viola p. 74
UPRIGHT,
Brenda Mischelle[8] p. 268
Brian Jay[8] p. 268
Jay William p. 267
Jeffery Damon[8] p. 268
URBANSKI,
Aaron Thomas[9] p. 439
Damon Thomas[9] p. 439
Thomas Raymond p. 439

VALERIUS,
Judith Kay p. 413
VALEY,
---------- p. 98
VANDENBRINK,
Henrick p. 125

VANDEVER,
Garland Franklin p. 100
VAN HOUTEN,
Ronald p. 264
Tony Eugene[8] p. 264
VAN METER,
Bruce Rex[7] p. 215
Don Rex[6] p. 101, 215
Garvin Gayle[6] p. 101
Wilton Rex p. 101
VAN VOORHIS,
Rosena Mae p. 90
VANZIN,
Cynthia Emmaline p. 370
VERMILLION,
Edna Marie p. 93
VICKERS,
Gena Marie p. 433
VILLACRES,
Margarita Eddy p. 395
VOGEL
Clem "Butch" p. 42
VOLLAND,
Thelma E. p. 252

WAGGONER,
Anne[8] p. 279, 408
Estell[7] p. 143, 279
Horace p. 143
Horace Jr.[7] p. 143, 279
Marque[8] p. 279
Scott[8] p. 279
WAGNER,
Elnora Teresa p. 102
James p. 299
Rolla p. 82
WAITE,
Ethel W. p. 185
WALDORN,
Wilma Mae p. 167
WALKER,
Terri Lynn p. 290
WALL,
Ruth Lucille p. 163
WALLACE,
Eddie p. 281
WALTER,
Carol Emily p. 381
WALTON,
Noble p. 63
WANGLER,
Charles Dean p. 215
Cynthia Ann[7] p. 215
Deborah[7] p. 215, 363
Frank[7] p. 215
Kelly[7] p. 215
Steven[7] p. 215
Vickie[7] p. 215
WARD,
Alice[6] p. 94, 201
Breta Belle[6] p. 94, 200
Chad Douglas p. 354
Courtney Alicia[9] p. 415
Craig Andrew[8] p. 354
Charles Newton[6] p. 109, 233
Daniel Roger[7] p. 201, 355
David[7] p. 233
David Amos[8] p. 354
Don Fox[7] p. 200, 353
Don Fox II[8] p. 353
Donald Augustus[6] p. 94, 200
Eileen p. 160

WARD (cont.)
Ethel Marie[6] p. 94, 200
Frank Marcus[6] p. 94
Heidi Dawn[9] p. 415
Henry Beecher[6] p. 94, 201
Hugh Adron[6] p. 201
James Stephen[7] p. 200
Jeffrey Michael[8] p. 353
Jennifer Lynn[7] p. 201, 356
Jimmy Roger[8] p. 355
John Anthony[7] p. 201
John Richard[8] p. 353
Kathryn Louise[6] p. 94, 202
Kenneth Michael p. 415
Linda Susan[7] p. 201
Marsha[7] p. 233
Mary Elizabeth[6] p. 109
Mary Octa[7] p. 201, 356
Mattie Estelle[6] p. 94
Patricia Marie[7] p. 201
Patricia Nell[7] p. 201, 355
Richard Carmon[7] p. 200, 353
Samuel Marcus[7] p. 200, 354
Samuel Milton p. 94
Sherri Ann[8] p. 355
Wellington Bird p. 109
WARDEN,
Erin Elizabeth[9] p. 395
Frances Virginia[7] p. 115, 241
Jacob Andrew[9] p. 395
Jacob Garvin[7] p. 115, 242
Jacob Garvin Jr.[8] p. 242, 394
James Vannort p. 120
Jeffery Brook[9] p. 394
Mark Randell[9] p. 394
Martha Frances Marie[7] p. 121
Natalie Ann[8] p. 241
Natalie Frances[9] p. 395
Steven Scott[8] p. 242, 395
Steven Scott Jr.[9] p. 395
Susan Courtney[9] p. 394
William Budd[8] p. 241, 394
William Henry Frye p. 114
William Pease[7] p. 115, 241
William Swain[9] p. 394
WARDER,
Mary Lucinda p. 249
WARFER,
Elizabeth Marie[8] p. 384
Julie Ann[8] p. 385
Larry Winfield[7] p. 228, 385
Melissa Elaine[8] p. 385
Pennelope Mae[7] p. 228, 385
Robin Renee[8] p. 385
Ronald Lloyd[7] p. 228, 384
Tonya Jo[8] p. 385
Vernon Shuman p. 228
WARNER,
Gail Sue[8] p. 296
Gary Herman p. 296
Gary Scott[8] p. 296

WARNER (cont.)
Sandra Mae[8] p. 296
Stephanie Lynn[8] p. 296
WARREN,
Denise Marie[8] p. 302, 412
Dennis p. 302
Jerry p. 181
Lori Ann[8] p. 302, 412
Sherri Lee[8] p. 302
Stephen Douglas[8] p. 302
WASMER,
Terry p. 357
WATSON,
Loraine S. p. 221
WATTS,
Helen Maxine p. 131
WAUGH,
Susan Lee p. 249
WEBB,
Delbert Leroy p. 169
WEBER,
Ellen p. 279
WEBBER,
Glenn Albert p. 366
Kevin Glenn[8] p. 366
Kimberly Sue[8] p. 366
WEEKS,
Janie Chloe p. 212
WEICHT,
Chad[8] p. 303
Lynn[8] p. 303
Maurice p. 303
Mitchel[8] p. 303
WEIDMAN,
Jacqueline Sue[8] p. 388
Milton p. 387
WEISSMANN,
---------- p. 109
WELBORN,
Mary Elizabeth p. 7
WELLS,
Gwendolyn Anne p. 80
Sandra p. 258
WELTON,
Carl Dewayne[9] p. 410
Jack David[9] p. 410
Jack Lewis p. 410
Jason Douglas[9] p. 410
Lori Ann[9] p. 410
WENGER,
Edith Mary p. 61
WERSTLER,
Rubye p. 204
WESSER,
---------- p. 89
Claude[6] p. 90
WESTON,
Laura A. p. 23
WETHERINGTON,
Brona Lee p. 222
WHALEY,
Beverly Ann[7] p. 135
Bonnie Jean[7] p. 135, 269
Lydious Clifford p. 134
Nancy Jo[7] p. 135, 270
WHEELBARGER,
Jennifer Lynn p. 305
WHINNERY,
Marie p. 144
WHITACRE,
Grace Ilene p. 162
WHITAKER,
John S. p. 72
WHITCOMB,
Mitchell p. 389
WHITE,
Donna p. 101

WHITE (cont.)
Jason Travis[8] p. 270
Jerry p. 180
Ray Arthur[7] p. 128
Raymond Sylvanas p. 128
Richard Terry p. 270
Riley Avery p. 101
WHITESIDE,
Heath William[8] p. 329
Heather Kathleen[8] p. 329
Warren p. 329
WHITMIRE,
James Hubert p. 116
WHITT,
Charles Clinton p. 262
Carolyn Sue[8] p. 262
Timothy Lee[8] p. 262
WIEBE,
Ann Hope[8] p. 353
Betsy Duncan[8] p. 353
Peter Jansen p. 352
WIERCIAK,
---------- p. 328
WILCOX,
Anna Lavina p. 15
WILEY,
Catherine Ann[7] p. 138, 272
Deborah Gail[7] p. 138, 272
James Philip p. 138
WILKINS,
Charles p. 415
Jacqueline[9] p. 415
Rhonda Ann[9] p. 415
WILLARD,
Robert p. 156
WILLIAMS,
---------- p. 251
Barbara Ann[7] p. 150
Donna p. 247
Geneva Irene[7] p. 150
Gregory p. 267
Homer p. 78
Mary Louise[7] p. 150
Maud A. p. 36
Morris p. 150
Russell Garvin[5] p. 35
Tammy[8] p. 267
Todd[8] p. 267
Walter Wellington p. 35
Warren Lee[7] p. 150
Wesley[6] p. 35
WILLIAMSON,
Sandra May p. 255
WILLIS,
---------- p. 91
Mary Jane[6] p. 91
Patrick[6] p. 91
WILLOCKS,
Steven Arthur p. 375
WILLS,
Creed p. 272
WILSON,
Carla p. 418
Dianna Kay p. 376
Lucia p. 57
WILTON,
James Charles p. 362
Robert Charles[8] p. 362
WINGO,
Sheila L. p. 278
WINK,
Edna Kathryne p. 100
WINKLE,
Lawrence p. 10
WINMER,
Marcella Mae p. 313
WINTERHOFF,
Mary Ann p. 109
William J. p. 109
WISE,
Vicky Lynn p. 372
WISEMAN,
Kay p. 408
WISHARD,
Karen K. p. 374
WITHROW,
Robert Edward p. 387
WOBBE,
Lewis p. 82
WODKINS,
Daria Jean p. 352
WOLCOTT,
Dorthe p. 402
WOLF,
Vesta p. 178
WOLFSPERGER,
Ethel Mae p. 178
WOOD,
Dorothy p. 144
Jill Dianne p. 414
WOODRUFF,
Ione p. 90
WOOLSEY,
Roger p. 282
WOOTON,
Benjamin John[8] p. 357
Breta Belinda[7] p. 202, 358
Don p. 201
Earl p. 202
Earl Jr.[7] p. 202, 357
Etta Louise[7] p. 202, 357
James Arthur[8] p. 357
Kathryn Earline[7] p. 202, 356
Mattie K.[7] p. 202
Octa Belle[7] p. 202
Rebecca[7] p. 202
Samuel[7] p. 202
Samuel Harrison[7] p. 202
WORCESTER,
Vicki Jean p. 375
WRIGHT,
---------- p. 5
WYANT,
Iva Pearl p. 104
WYND,
Bonnie Kay[6] p. 92
Nathan[7] p. 197
Robert H. p. 92
Robert S.[6] p. 92, 197
Terry Ann[6] p. 92

XANDERS,
Catherine p. 173

YARMAN,
Martha Eileen p. 365
YATES,
Lula p. 81
Robert Thomas[8] p. 319
Robin Lynette[8] p. 319
Rose Ann[8] p. 319
Thomas p. 318
YELICH,
Barbara p. A-4
YENTES,
Chris Alan[8] p. 337
Donald Wayne[8] p. 337
Gerald Lee p. 337
YONKERS,
Alison p. 292
Diane p. 293
YOUNG,
Jennie V. p. 13
Joyce Joann p. A-4
ZABORSKI,
Leone P. p. 320
ZENK,
John p. 389
ZIMMERMAN,
Andrew James[8] p. 341
Beryl Carolyn p. 180
Christopher Luke[8] p. 342
George Marvin p. 176
James p. 341
Mark Benson[8] p. 342
Matthew Kipp[8] p. 342
Timothy J.[8] p. 341
ZIMOWSKI,
Kathryn Anne p. 397
ZINN,
Eva T. p. 177
ZUMBULL,
Bruno p. 180

0119418